2 CENTS PAY NO MORE!

Chicago Daily Tribune

THE WORLD'S GREATEST NEWSPAPER

FINAL EDITION

VOLUME LXXXX.—NO. 70 C (REG U. S. PAT. OFFICE: COPYRIGHT 1931 BY THE CHICAGO TRIBUNE.) MONDAY, MARCH 23, 1931.—34 PAGES THIS PAPER CONSISTS OF TWO SECTIONS—SECTION ONE * * * PRICE TWO CENTS IN CHICAGO AND SUBURBS ELSEWHERE THREE CENTS

PRISON 'SPY TRAP' ASSAILED

CRISIS AT HAND FOR ROOSEVELT IN 1932 CHOICE

Tammany Angle May Decide Chances.

BY ARTHUR SEARS HENNING.
[Chicago Tribune Press Service.]

Washington, D. C., March 22.—[Special.]—The struggle for the Democratic nomination for President has already, more than a year before the national convention, reached a dramatic stage.

GOV. ROOSEVELT.
[Associated Press Photo.]

Revolving around the progress of the 49 year old governor of New York, Franklin D. Roosevelt, toward the nomination, the drama has to do chiefly with certain actions on his part tending to "take the curse off him" as a wet and as a "Tammany supported" candidate in those parts of the country in which Democrats are predominantly dry (politically) and traditionally suspicious of anything bearing the Tammany brand.

Important Decision at Hand.

A thrilling moment in the action is now at hand. The governor is to decide what he will do about the charges filed with him alleging that Mayor James Walker of New York City is guilty of misfeasance in office. The governor has the power to remove the mayor.

Following certain recent meetings between Gov. Roosevelt and John F. Curry, leader of Tammany hall and between Curry and Louis Howe, the governor's confidential agent, it became known about that Tammany had warned the governor against sacrificing Walker to further the Roosevelt presidential ambition. Tammany could retaliate by sending anti-Roosevelt delegates to the national convention.

Tammany is under fire as never before since the days of Tweed. There has been uncovered a shocking amount of corruption in the Tammany controlled city government, police and courts.

Three Democratic Factions.

In the lurid glare cast by the New York City scandal, the Democratic party in the Empire state is perceived to be split into three factions. There is the Roosevelt faction, with its grass roots chiefly upstate. Then there are two factions in Tammany, one headed by John F. Curry, the leader of Tammany hall and Mayor Walker; the other headed by former Gov. Al Smith, Democratic candidate for President in 1928. Smith and Walker have not met each other for a long time and the elevation of Curry to the leadership of Tammany signalized the overthrow of the influence of Smith, who was credited at one time with having succeeded in pinning angels' wings on the notorious organization.

It has been no secret for months that Smith was no longer on good terms with Gov. Roosevelt. He has expressed pronounced coldness to the candidacy of the man who three times presented his name for the nomination in Democratic national conventions.

Raskob Favors Young.

Smith and Democratic National Chairman John J. Raskob are reported to be maneuvering to head off Roosevelt for the purpose of throwing the nomination to Owen D. Young, head of the power interests. One has expressed in some quarters, however, the suspicion that the real enemies of Smith and Raskob is Young, and that Young is merely being used as a stalking horse.

The 1928 campaign ended with a very widespread feeling in the Democratic party that it would be inexpedient to nominate a Roman Catholic for President for a good many years. Mr. Smith himself gave utterance to the belief that he never would be a candidate again. But of late he has been inclined not to foreclose the future. He has said if he might be a candidate again that that bridge is seventeen years hence.

There are two theories accounting for Smith's attitude. One is that in the business depression and the unpopularity of the Hoover administration and the increasing reaction against prohibition Al thinks that the circumstances tend to his election. Others have been greatly en-

(Continued on page 6, column 5.)

NEWS SUMMARY of The Tribune

[And Historical Scrap Book.]
Monday, March 23, 1931.

LOCAL.

Convict witnesses at investigation of Joliet prison riots denounce guard captain's "spy system," praise Warden Hill, and tell of escape killings. **Page 1.**

Three killed, one a policeman, when auto strikes hole in pavement and careens head on into street car. **Page 1.**

Royalty hears Yellow Kid Weil, master con man, talk his way to freedom at detective bureau showup. **Page 1.**

Citizens' association issues statement praising Cermak administration of forest preserves; cites honest purchase of land for preserves. **Page 2.**

Survey of vote registrations and populations of other large cities reveals thousands of illicit names on Chicago poll lists. **Page 3.**

Selection of last two jurors for murder trial of Leo Brothers will start today. **Page 3.**

Shirley Kub, former spy for Acting Police Commissioner Alcock, to complete her story of graft before special grand jury today. **Page 5.**

Three movie theaters held up by gunmen as climax of second day of week-end series of robberies which netted thieves more than $10,000. **Page 7.**

Arbiter in cleaning industry raises rates on men's suits and prepares to take over shops that violate contract agreement. **Page 8.**

Police hunt Public Enemy James Belcastro for questioning in killing of Johnny Genero during gun battle in street. **Page 8.**

Protests registered against bill introduced into assembly to close schools five more days each year; cost set at $1,768,000. **Page 10.**

Death notices, obituaries. **Page 25.**

WASHINGTON.

Crisis at hand for Roosevelt in race for 1932 nomination, with attitude toward Tammany big issue. **Page 1.**

Farm board announces end of wheat stabilization purchases when present crop is marketed. **Page 5.**

President Green of American Federation of Labor announces his organization will fight any attempt to reduce wages. **Page 6.**

Widow of general who led Pickett's famous Gettysburg charge dies in hospital at 86. **Page 9.**

FOREIGN.

British government warns Austria not to proceed with proposed tariff treaty with Germany. **Page 1.**

President Hoover to set foot on Porto Rican soil at dawn today for two day visit. **Page 11.**

Great Britain to permit Mahatma Gandhi to reopen question of safeguards in order to save peace pact in India. **Page 11.**

China to seek $50,000,000 loan to be used for building factories. **Page 15.**

Finds only one per cent of population of Russia belong to communist party. **Page 16.**

All Germany mourns passing of Upper Silesia into Poland's hands at memorial exercises. **Page 18.**

DOMESTIC.

State dry repealer likely to pass by margin of one to three votes. **Page 4.**

Seven children of one family die in flames; parents and six others, three badly burned, escape. **Page 10.**

Ninth member of family wins beauty contest at Berrien Springs; New Buffalo also votes. **Page 16.**

SPORTS.

De La Salle of Minneapolis wins national Catholic basketball title. **Page 23.**

Mike Hall lowers track record to win $100,000 Agua handicap. **Page 23.**

Cubs win from Pirates in 11 innings, 3 to 2; then repeat, 5 to 4. **Page 23.**

Sox errors give Giants easy victory, 10 to 4. **Page 23.**

Golden Gloves boxers face long drills today. **Page 23.**

Shamrocks close season at Stadium by beating Kansas City, 6 to 3. **Page 24.**

Blackhawks whip Detroit hockey team, 2 to 1. **Page 24.**

Chicago bowlers crash into high ten of A. B. C. tourney. **Page 24.**

EDITORIALS.

The Higher Consistency in Iowa; The Irish Democracy; A City Island; The Smaller Ballot; Neighboring Markets. **Page 14.**

FINANCE, COMMERCE.

Industrial shares hold dominating position on New York Curb. **Page 26.**

Bond prices creep up in irregular market; number of new issues drops sharply. **Page 26.**

Projected British phonograph merger stirs Wall street. **Page 26.**

First faint improvements noted in business situation. **Page 27.**

Nation's industry is slowly digging out of worst winter in decade. **Page 27.**

Norfolk and Western to fight U. S. attempts to collect $15,149,344 excess profits tax. **Page 27.**

Want Ad index. **Page 31.**

Average net paid circulation of THE CHICAGO TRIBUNE February, 1931, in excess of

Daily - - - 705,000
Sunday - - 1,000,000

THE SHELL SHOCK VICTIM

TRAGEDY ENDS BOYS' HUNTING TRIP; 1 KILLED

Death ended the hunting jaunt of three boys in Peterson's woods, near Devon and Lincoln avenues, late yesterday when one of the trio was accidentally shot. The victim was Felix Kesseler, 16 years old, 5510 Magnolia avenue.

Felix was roaming the woods during the afternoon when he met two other young huntsmen, Raymond Larson, 14 years old, 1702 Summerdale avenue, and Harry Johnson, 711 Briar place.

At sundown the three started for home. Raymond and Harry started to climb a muddy embankment when the Larson boy slipped, and the small caliber rifle held in his hands was discharged. The bullet struck the Kessler boy above the right ear, killing him instantly. C. R. Lind, attendant at an oil station across the way, on the Tessville side, heard the shot. He notified Albany Park police, who questioned Raymond and Harry.

FAMOUS BRITISH TRAIN WRECKED; 6 DIE; MANY HURT

[Chicago Tribune Press Service.]

LONDON, March 22.—Six lives are known to have been lost this afternoon, when the famous Royal Scot express train, one of the fastest in the world and operating between London and Glasgow, Scotland, leaped the tracks and was completely wrecked outside the Leighton Buzzard station, Bedfordshire. Many were injured.

The dead are Sir Edward George Saltmarsh, prominent British wheat trader; the engineer and fireman, who were scalded to death; a dining car cook; a Glasgow passenger, and two unidentified persons. Physicians amputated the leg of a girl before she could be released from the wreckage.

Home Is Bombed Near Clark St. and Diversey

A time bomb was exploded early this morning under the rear porch of the three story flat building at 649 Dole avenue, not far from Diversey avenue and Clark street, owned by Adam Erhard, a retired barber. The blast ripped off the porches of the first and second stories and left the porch of the third story without supports. The damage was estimated at $1,000. The explosion was heard over a mile radius. Police said Erhard has been active against the operation of a nearby hotel he claimed was a disorderly house. He received a threat some time ago.

Marjorie Durant Escapes Injury in Plane Crash

Santa Barbara, Cal., March 22.—(AP)—Marjorie Durant, daughter of W. C. Durant, automobile manufacturer, and Dr. N. H. Brish, resident physician to Stanley McCormick, multimillionaire incompetent, escaped serious injury late today when their cabin plane crashed through an air field fence here. The two passengers and the pilot were baly shaken.

Pavement Hole Hurls Auto Into Trolley; 3 Die

(Pictures on back page.)

Three men, one a policeman, were killed and a fourth was seriously hurt when their automobile struck a hole in the pavement in the 6900 block on Grand avenue last night and careened head on into an oncoming street car. The dead:

POLICEMAN MIX.
[TRIBUNE Photo.]

Policeman John Mix, 26 years old, 2227 North Mango avenue, a squad car driver attached to the North Damen avenue station. His wife is an expectant mother.

Steve Janco, 22 years old, 2175 North Menard avenue.

Anthony Albrecht, 28 years old, 2166 North Major avenue, the driver.

The three, with Elmer Goerner, 27 years old, 2168 North Major avenue, who was injured, were driving east in Grand avenue. Albrecht's machine struck the depression in the pavement and bounced to the opposite side of the street, and head on into the west bound street car operated by Motorman William Sedgwick of 1150 North Ridgeway avenue. All four were taken to the Keystone hospital where Policeman Mix was pronounced dead by Dr. Lewis Eastman. Janco and Albrecht died soon afterward. Goerner will live.

Fill Holes After Crash.

Shortly after the accident a cinder truck appeared on the scene, and half a dozen holes were filled in. The driver declined to tell who sent him, stating he was acting under orders.

In a similar accident on Feb. 15 four persons were killed when their machine struck an unrepaired pavement hole in Western avenue, near 76th street and collided with a surface car.

The deaths of the three in the auto-street car crash yesterday and six others raised the Cook county motor toll for the year to 258. The victims:

Kirth Stoonhour, 7 years old, 1375 East 76th street. Died in the Jackson Park hospital of injuries suffered on Friday when he was struck by an automobile in front of his home. Paul Winsburg, 949 East 54th place, was the driver.

Mrs. Dora Dugger, 38 years old, an attendant at the Chicago State Hospital for the Insane. Fatally injured when her automobile ran into a snow bank at 7600 Irving Park boulevard.

Paul Bauer, 49 years old, 1538 Columbia avenue, a trucking contractor. Died in the Rogers Park hospital of auto injuries received on Feb. 28.

John Sieszwisk, 40 years old, 3348 South Union avenue. Died of injuries suffered on Saturday in a crash between an automobile and a street car at 47th and Halsted streets.

Jens Fredrickson, 52 years old, 1909 North Crawford avenue, a janitor. Died in the Lutheran Memorial hospital of injuries suffered on March 14 when struck by an auto while crossing the street in front of his home. James Cameron Jr., 23 years old, 1640 North Karlov avenue, was the driver.

Mrs. Helen Tobin, 50 years old, 3817 Rokeby street. Died in St. Elizabeth's hospital of injuries incurred on Saturday when struck by the automobile of Joseph Hunyady, 1459 North Park avenue, at Milwaukee and Fullerton avenues.

THE WEATHER

MONDAY, MARCH 23, 1931.

Sunrise, 5:48; sunset, 6:05. Moon sets at 11:58 p. m. on Tuesday. Venus and Saturn are morning stars. Jupiter and Mars are evening stars.

Chicago and vicinity—Increasing cloudiness and slightly warmer Monday, probably followed by rain late Monday night or Tuesday; increasing southeast winds, becoming fresh Monday night.

Illinois — Increasing cloudiness and somewhat warmer Monday, probably followed by rain at night or on Tuesday; cooler Tuesday afternoon.

TRIBUNE BAROMETER.

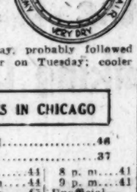

TEMPERATURES IN CHICAGO

MAXIMUM, 3 P. M. 46
MINIMUM, 7 A. M. 37

3 a. m.	38	Noon	41
4 a. m.	38	1 p. m.	44
5 a. m.	37	2 p. m.	45
6 a. m.	37	3 p. m.	46
7 a. m.	37	4 p. m.	43
8 a. m.	39	5 p. m.	43
9 a. m.	40	6 p. m.	42
10 a. m.	43	7 p. m.	41
11 a. m.	44		
		8 p. m.	41
		9 p. m.	41
		Unofficial—	
		10 p. m.	41
		11 p. m.	41
		Midnight	40
		1 a. m.	40
		2 a. m.	39

For 24 hours ended 7 p. m. March 22.

Mean temperature, 42; normal, 37; excess since Jan. 1, 517 degrees.
Precipitation, none; deficiency since Jan. 1, 2.31 inches.
Barometer, 7 a. m., 30.05; 7 p. m., 29.99.
Highest wind velocity, 12 miles an hour from the northeast at 7:43 p. m.

[Official weather table on page 28.]

BLUEBIRD
OR ONE HOSS SHAY?
In a race, you'd choose the Bluebird. Use the same judgment in the race for tenants and sales! Choose Chicago's swiftest, surest means to get results—
TRIBUNE WANT ADS

DROP GERMAN PACT! BRITAIN WARNS AUSTRIA

Three Other Nations Demand Showdown.

BY JOHN STEELE.
[Chicago Tribune Press Service.]

LONDON, March 22.—The British government today warned the Austrian government not to proceed with the proposed customs agreement with Germany. The warning was based on the protocol of 1922 when the league of nations reorganized Austrian finances and Austria agreed to give equal tariff treatment to all countries.

The British position is that the proposed Austro-German customs union is an infringement of this agreement.

Three Nations Demand Showdown.

[Chicago Tribune Press Service.]

VIENNA, March 22.—Minister Count Clausel of France, Minister Auriti of Italy, and Minister Vavrecka of Czecho-Slovakia called on Dr. Johann Schober, Austrian foreign minister, today demanding an explanation regarding the proposed tariff accord between Germany and Austria, which was practically concluded yesterday, and which is interpreted by these nations as the first step towards the union of Germany and Austria, which is prohibited by the treaty of St. Germain.

The Czech minister characterized the proposed pact as a drastic violation of the peace treaty and declared it would infringe a protocol signed at Geneva in 1922 under which Austria guaranteed to refrain from any combination which might affect her independence.

The Austrian government, it is learned, has expressed its willingness to have the question as to whether the tariff union violates the peace treaty decided by the permanent court of international justice at The Hague. Hungarian newspapers comment on the proposed customs union favorably, pointing out the possibility of forming a huge economic bloc to avert further development of the economic crisis in Europe.

RUMBLES OF WAR

BY EDMOND TAYLOR.
[Chicago Tribune Press Service.]

PARIS, March 22.—While the ambassadors of the four allied countries are protesting to the Austrian government, demanding explanations concerning the new secret trade agreement with Germany, the French foreign office today slipped off the muzzle of the Paris press—or maybe the dog went so mad that the muzzle broke.

"This international bombshell recalls singularly that which was caused in October, 1908, when the Austro-Hungarian ambassadors notified the world that Bosnia and Herzogovinia had been annexed," says the Journal des Debats. "The procedure was the same and in each case the intentions confront the rest of Europe with a fait accompli. This event is instructive and it must be remembered what that action by Austria, seconded by Germany, led to a few years later on."

This grim, if veiled, hint of a new world war does not come from one of the rabid Nationalist sheets, but from one of the oldest, most responsible and most influential Paris papers.

"Union Practically Realized."

All that the most reactionary organ of France, the royalist L'Action Francaise, could find today to say was in a screaming banner line: "Anschluss Practically Realized." The semi-official Le Temps, without a banner and in sober French, goes L'Action Francaise one better, saying:

"It is easy to understand how this project seriously arouses the central European states; it is easy to understand how it arouses all the mistrust of the powers who are trying to maintain order in Europe. This order now is dangerously menaced by the resurrection of German "might" in the center of the continent under the guise of an attempt to realize an old dream of a 'Mittel Europa' upon which Germany expected to place the yoke if she was victorious in the world war."

May Force Briand Out.

The militant French Nationalists, who have daily become more aggressive, are secretly overjoyed, as they are convinced that a large section of moderate opinion will be forced to join their ranks. The prestige of Aristide Briand, the peace loving foreign minister, has suffered the heaviest blow yet, and there is a strong possibility that he may be forced out of the cabinet by the parties of the right, which are in majority.

Great alarm is felt in diplomatic circles here, and it is feared that all the laborious progress of the last ten years towards international harmony may be undone within a few hours.

Royalty Hears Kid Weil Talk His Way Free

Joseph (Yellow Kid) Weil, maestro of con men, yesterday appeared as the headliner in the weekly police showup to recount in his most suave and beguiling manner his operations in fourth dimension business. It was no ordinary appearance, for royalty attended in the person of Count Folke Bernadotte, nephew of the king of Sweden.

YELLOW KID WEIL.

And Weil responded in no ordinary fashion. With the aid of his pal, Fred Buckminster, he exceeded his many previous entertainments under the dazzling lights. So well did Weil perform that an audience of 300 applauded and he was immediately freed.

Front Seats for Royalty.

Weil is not wanted here. He was arrested Friday at an L station and was to have been released Saturday, but Deputy Chief of Detectives Lawrence Rafferty demanded his appearance at the Sunday showup. Weil's protest that he must appear in Decatur this morning or forfeit a $6,000 bond was ignored. Deputy Rafferty reserved front seats for the royal party.

Before mounting the platform the Kid held an informal reception to police and reporters in his cell. As he dressed he complained that some one had stolen his tie and expressed wonderment at the presence of thieves in the jail. He was told that his loss was not great, since a man had recently had his mustache stolen in the same tier of cells.

"Thank goodness I have removed my beard," he answered.

He Takes Fred's Tie.

As he moaned the loss of the tie, Buckminster carefully knotted a livid cravat. Weil studied him a moment and said, "Buck, your tie." Buck protested.

"My dear fellow," Weil began. Buck handed over the tie. Weil continued, "The hue is not of the best, but it will serve. Thank you."

"Rats," said Buck. "There's no use refusing you. I'd have to give up my shirt if you wanted it."

Weil stepped on the platform at the showup attired in a green suit, white shirt, pearl spats, a blue topcoat, light felt hat and the tie. He bowed to Lieut. Walter Storms, master of ceremonies, and then to the count and his party. The more republican Buck refused to bow to a king's nephew.

Remembers Two Prisons.

"Have you ever been in Joliet?" Storms asked.

"I visited Warden Murphy there for education purposes."

"And Leavenworth?"

"Ah, yes, dear old Leavenworth," the Kid mused. "I took a 33 months' post-graduate course there."

Weil was asked to tell of his coups. He told of his greatest single stroke, taking $100,000 from a banker in a fake land deal. He described the purchase of a $5,000 pearl from a loop jeweler and selling back the same pearl for twice that amount through a confederate by ordering a matched pearl of the jeweler. He rocked his audience with laughter by recounting his effort to sell a horse and buggy at a reasonable price and his becoming annoyed because the prospective purchaser tried to drive a sharp bargain, with the result that the Kid kept the horse and buggy and "took" the customer for $3,400.

Buck Has His Say.

Weil was asked whether he had ever "taken" a policeman. He replied that he had not, and was interrupted by Buckminster, who said that he had been a policeman in Chicago during the World's Fair in 1893 until he met Weil and was induced by him to the latter's way of life. Records of the bureau verified Buckminster.

"Have you ever 'taken' a count?" Storms demanded.

"I have not had the experience," Weil bowed to Count Bernadotte. "But if I were in my youth, when I could have talked a police chief out of his front door, I should have liked to sit down with the count for about five minutes."

With this, Weil was told that he and his pal were free to go where they pleased. They left last night for Decatur. Count Bernadotte, who led the applause for the Kid, left at the same time for New York.

Count's Plane Falls Into Street and Kills Three

[Chicago Tribune Press Service.]

WARSAW, March 22.—Count Sirismund Pulaski, noted civil airman and airplane constructor, while flying a new type of amphibian today, crashed in the streets of Warsaw, killing himself and two pedestrians.

CONVICTS TELL OF KILLINGS IN JOLIET INQUIRY

Attack Davenport, Praise Warden.

(Pictures on back page.)

Convict witnesses, testifying yesterday at Joliet penitentiary before a special investigating committee from the state legislature, asserted that the administration of Warden Henry C. Hill was businesslike and fair and that prison riots during the last ten days were mainly due to the supposedly unfair working of the present parole laws.

CAPT. B. A. DAVENPORT.
[TRIBUNE Photo.]

The committee members were also told further details about the shooting to death of three convicts in an attempt to escape from the old Joliet prison on Feb. 22. Some of the witnesses complained that Capt. B. A. Davenport, who was beaten during the riot at the Joliet penitentiary on March 14, had organized a corps of spies among the inmates and persistently tried to "frame" men he did not like.

Convict Rogers Testifies.

Principal among these witnesses was Harvey Rogers, 28 years old, who was sentenced to serve ten years to life for robbery and has been an inmate of the Joliet prison since July 13, 1922.

Rogers asserted he knew that under the law the state board of pardons and paroles could not grant him a parole until he has served ten years, but that he also was well aware the board could, if it wished, recommend that the governor give deserving men conditional pardons. Attorney General Carlstrom ruled that this is correct.

"I don't think that the members of the parole board know enough to talk intelligently about pardons to any one," said Rogers, who is a dental assistant in the institutional hospital. "We have some peculiar laws in this state. A man convicted of robbery under the law that punished me must remain a minimum of ten years. It is possible for a man who has committed a murder to be released in eight years and three months.

Criticizes Parole Board.

"The parole board hardens the men who go before it and ask for justice. It takes the blood out of them and puts in concrete."

He gave specific instances of men who, he said, were dying and eligible for parole, but were compelled to remain within the gray walls of the prison despite the efforts of prison physicians to save their families from the stigma of having a relative die a prisoner.

In discussing prison personalities, Rogers was frank. Warden Hill, Deputy Warden George Erickson and most of the captains he described as efficient, strict in discipline, but fair to all. Toward Davenport he was scornful.

"I wish he were here," said the witness, "so I could say what I have to say right to his face. It is a terrible thing for a man in his position to force information against others from weaklings among the prisoners and to use it to frame them for solitary punishment."

Hits at Col. Whipp.

Rogers added that the inmates disliked Col. Frank Whipp, state superintendent of prisons, who was believed by them to have given the order to shoot down the convicts who tried to escape on Feb. 22.

Representative William G. Thon of Oak Park, a member of the investigating committee, told him that Col. Whipp was not in charge at the time and had nothing to do with the killing. To which Rogers replied that the convicts believed he had, and that they knew Warden Hill was in a Chicago hospital on the date in question.

"We always thought the men killed were put on the spot," he said. "We knew that stool pigeons tipped off the plot. It was no secret that it was to occur on that date, and the tuberculae patients in the hospital were watching when the three men climbed up on the wall. The officials could have stopped that attempt anywhere along the line without killing."

Another Convict on Stand.

Another dental assistant in the hospital, Harold Split, serving a fifteen year sentence for murder, corroborated the good opinion held by the convicts of Warden Hill and his prin-

cipal assistants, and, like Rogers, condemned Davenport.

He told of seeing the bodies of the convicts killed on Washington's birthday, Joseph Norkiewicz, Julio Chileno, and Alvin J. Kilmon, and noting then that one of the men had been fired on at such close range that the clothing and flesh were burned by powder.

"No keeps [keepers] that were in that shooting have ever come into the prison yard since," he said. "The convicts would like to know who they are. They think they know, but they can't be sure."

Deputy Warden Erickson took the stand and again told the prison administration's side of the Feb. 22 shooting, declaring that it would have been impossible to halt the break inside the walls. If armed guards had been sent in to do that, he said, it was feared they would be overpowered, and the convicts then would have had enough arms to release the whole population of the prison. The number of men involved in the escape plot was not known, he said.

Members of the committee were considering last night whether to call in the guards who shot the escaping men in February. These guards did not attend the coroner's inquest, and their identity so far has been kept a secret.

Porter Tells of Coakley Death.

The case of Joseph Coakley, Chicago convict, who died in solitary confinement on March 8, came into the investigation again. William Smith, porter in the solitary section, asserted that Coakley died of heart disease suddenly and that he had never called for help. Rogers had previously testified that most of the convicts believed Coakley, a disturber in the mess hall, had been killed in the solitary cells.

Smith related a story concerning his prison career. He said that after serving one sentence he was paroled to the charge of a deputy sheriff of Madison county and that this man forced him to cook alcohol for him.

"But the deputy didn't give me any fuel," he asserted. "To get some I had to steal it from a railroad car. A railroad detective saw me and shot me, and as the theft was a violation of parole I had to come back."

Clifford Hieronimous, 18 years old, one of four brothers sentenced from McHenry county last August to serve one year to life for robbery, said that he had a man of 45 as a cellmate. He said that he drove a car in which he and his brothers escaped after holdups. Hieronimous is a sufferer from facial paralysis. His father is a convict in the penitentiary at Waupun, Wis. The committeemen expressed the opinion that Clifford was only the product of bad environment, and should be in prison, if at all, in a place less rigorous than Joliet.

Call Parole Board Members.

It was announced that three members of the parole board, Chairman W. C. Jones, the Rev. R. Keene Ryan, and Thomas H. Cannon, would appear today and testify.

Originally the committee, composed of three Republican legislators, Roger F. Little of Urbana, Harry M. McCaskrin of Rock Island, and Mr. Thon, and two Democrats, Michael L. Igoe of Chicago and M. E. Bray of Litchfield, had intended to call some of the more notorious residents of the Stateville and Joliet penitentiaries.

Among these were Nathan Leopold and Richard Loeb, Martin Durkin and James [Fur] Sammons. It was decided at a morning conference, however, to delay their summons, possibly until tomorrow.

The last of the Illinois National Guardsmen on watch at the new Stateville prison, it was announced, will be withdrawn today.

PRAISE FOREST PRESERVE RULE UNDER CERMAK

Citizens' Association Tells of His Reforms.

Anton J. Cermak, Democratic nominee for mayor, received from the Citizens' association yesterday a formal statement approving his record as president of the forest preserve district with reference, in particular, to the purchase of forest preserve property.

Officials of the association told Mr. Cermak that as a result of "continuous and careful observation" they "are strongly of the opinion that the forest preserve lands bought during the last four years have, generally speaking, been acquired on a basis fair alike to the property owners and to the taxpayers and creditable to you."

Francis E. Broomell, president of the citizens' group, authorized the statement as a reply to insinuations made by city hall speakers who have attempted to make much of a 1926 report of the association criticizing land purchases by an earlier administration.

Praise Land Purchase Policy.

Referring to the 1926 investigation, the Broomell statement explained that the Citizens' association at that time did discover a waste of funds in connection with previous land purchases.

"We called these matters to your attention, with the result that you immediately expressed to us your earnest desire to do anything in your power to remedy the conditions pointed out," the message to Mr. Cermak continued. "You offered to adopt as your own any recommendations that we might see fit to make for preventing further waste.

"In response to your suggestion this association submitted certain recommendations as a part of a report issued in September, 1926, and you at once proceeded to keep your promise by moving to put them into effect. Acting upon your advice, the forest preserve commissioners promptly adopted our recommendations, the most important one being that the forest preserve district adopt the policy of instituting condemnation proceedings against every tract of land which it desired to purchase as means of assuring a fair price.'

Brings End to Abuses.

The statement called attention to the fact that President Cermak in his inaugural message to the county board on Dec. 6, 1926, indorsed the recommendations and that the association in its subsequent annual report announced that the abuses had been ended.

"As you succeeded soon afterward in inducing an advisory committee of well known citizens, headed by Gen. Abel Davis, to undertake the task of supervising the administration of the forest preserves, including all purchases of land, the Citizens' association did not thereafter investigate all such purchases in detail," the statement added.

"As a result of our continuous and careful observation we are strongly of the opinion that the forest preserve lands bought during the last four years have, generally speaking, been acquired on a basis fair alike to the property owners and to the taxpayers and creditable to you."

The high plane upon which another county institution, the Psychopathic hospital, has been conducted under the Cermak administration, was praised yesterday by Dr. James Whitney Hall. Dr. Hall serves on the staff of specialists cooperating with hospital authorities without pay.

Stage Huge Rally Tonight.

Three major events will speed up the Cermak campaign today, the most important a demonstration to be staged tonight in the Chicago Stadium, with Senator James Hamilton Lewis, Dr. Herman N. Bundesen, Michael L. Igoe, and Mr. Cermak as speakers. Senator Lewis will arrive from Washington this morning.

Preparations are being made to accommodate 30,000 persons inside the Stadium and amplifiers will carry the speeches to overflow crowds outside. When Senator Lewis opened his Chicago campaign there last fall 15,000 persons were turned away.

Several parades will precede the Stadium demonstration, the largest that of the Chicago Truck Drivers' union, local 706, starting at 7 p. m. in front of the union headquarters, 904 West Madison street. This, according to Michael J. Galvin, president of the union, will be "an old fashioned, red fire political parade."

Five thousand members of the union are expected to participate, together w h the Chicago Federation of Musicians' band, led by James Petrillo. Red fire torches and banners will be carried by the marchers.

Floyd E. Thompson, former chief justice of the Illinois Supreme court, and Ernest J. Kruetgen, former member of the board of education, are slated to speak at the noonday luncheon of the Democratic organization, which will be held in the Hotel Sherman at noon.

NOTES OF THE POLITICAL CAMPAIGN

A vote for Cermak is a vote for the restoration of prosperity in Chicago, Newton C. Farr, former president of the Chicago Real Estate board, asserted yesterday in a statement indorsing the Democratic nominee. Mr. Farr stressed the need for a constructive program to reduce the tax burden on real estate.

Nine of the fifteen unsuccessful aldermanic candidates at the February election in the 37th ward are to speak in support of the candidacy of former Ald. Wiley W. Mills tonight at the Mills headquarters, 5559 West North avenue. Mills is entered in the runoff against Ald. H. Taylor, who has the backing of the Thompson organization. Mills is supported by the 37th Ward Business Men's Republican organization and nonpartisan and independent groups.

Strict economy in the office of the city clerk if he is elected was promised yesterday by Peter J. Brady, Democratic candidate for that office, whose name will appear on the ballot with that of Cermak for mayor.

Officers of the recently organized Polish-American Cermak for mayor organization were announced yesterday by Frank V. Zintak, manager of the group. They are Julius F. Smietanka, president; Max Hencel, John Olejniczak, Albert Soska, Emily Napieralski, and Paul Drzymalski, vice presidents; Walter W. Wieczorek, secretary; August Kowalski, treasurer, and Frank J. Tomczak, financial secretary.

Among the indorsements of the Democratic nominee for mayor received within the last few days by the Cermak Business Men's organization were those of Edward R. Newmann of the Newmann Realty company, 4307 South Park way; Nathan C. Brown, insurance, 976 First National bank building; Dr. M. L. Dale, 3568 West Harrison street; and Dr. Frederick B. Moorehead, 1812 Peoples Trust and Savings bank building.

Women workers for Mr. Cermak in the Forty-second ward will be entertained at tea at 4 o'clock this afternoon in the home of Mrs. Waller Borden, 1020 Lake Shore drive.

A special invitation has been extended to women to attend a Cermak massmeeting to be held under the auspices of the German-American organizations supporting the Democratic nominee in Wicker Park hall, 2040 West North avenue, between 1 and 3 p. m. tomorrow. Mr. Cermak, Dr. Herman N. Bundesen, Ernst Buehler, Leopold Neumann, and Miss Charlotte Slavitt, an attorney, will speak.

The ladies' auxiliary of the Second ward Lyle for mayor organization, headed by Mrs. M. L. Davis, has joined forces with the Second ward Democratic ladies' auxiliary organization in the campaign to elect Cermak.

A group of business and professional women attended a tea yesterday in the home of Mrs. Kellogg Fairbank, 1244 North State street, to discuss means of conducting the campaign for Cermak among loop women workers.

Two additional officials of labor unions announced the support of their organizations yesterday of the Cermak candidacy. They were Robert G. Fritchle, president of the Milk Wagon Drivers' local union 753, and James M. Kennedy, business representative of local 7 of the International Brotherhood of Firemen and Oilers.

WOMEN TO HEAR BOTH CAMPS IN MAYOR CONTEST

Both sides of the mayoralty campaign will be presented tonight at a massmeeting, to be held by the Chicago Woman's club at the club's auditorium, 75 East 11th street. The speakers will be Anton J. Cermak, the Democratic nominee, and Corporation Counsel Ettelson. The mass meeting will be held at 8 p. m. and will be open to the public. Mrs. Helen Hoyt Hilton, president of the club, will preside.

British Princes Sail for Rio; to Tour States of Brazil

MONTEVIDEO, Uruguay, March 22.—(AP)—The prince of Wales and his brother Prince George left here today for Rio de Janeiro, Brazil, on the steamer Alcantara. They flew here yesterday from Buenos Aires, where Wales recently officially inaugurated the British trade exposition. The brothers will make a tour of several states of Brazil before returning home.

Drive them past other cars

OAKLAND 8
PONTIAC 6
TWO FINE CARS

CARSON PIRIE SCOTT & CO

The Dressmaking Section
Thirteenth Floor
Announces

THE SPRING SHOWING
OF COPIES OF
PARIS MODELS

Made to Individual Order
$65 Upward
Thirteenth Floor, Wabash.

The French Millinery Salon
On the Thirteenth Floor

Presents—
LOUISE BOURBON
Who Curves Her Lines Dramatically to Frame a Feminine Face

The definite sweep to the left curves off the face and finds a color contrast in Peau-d'ange (angel-skin ribbon.) It is all so gracefully done with the skill of artistic fingers—the way the ribbon is twisted and tied. This particular hat is made of black baku and flesh Peau-d'ange. It is just as delightful in navy and white, black and white and other combinations. The exact copy is

$22.50

Also, an interesting collection of youthful tailored and country hats.

Thirteenth Floor, Wabash.

THE FINCHLEY Establishment
19 East Jackson Boulevard

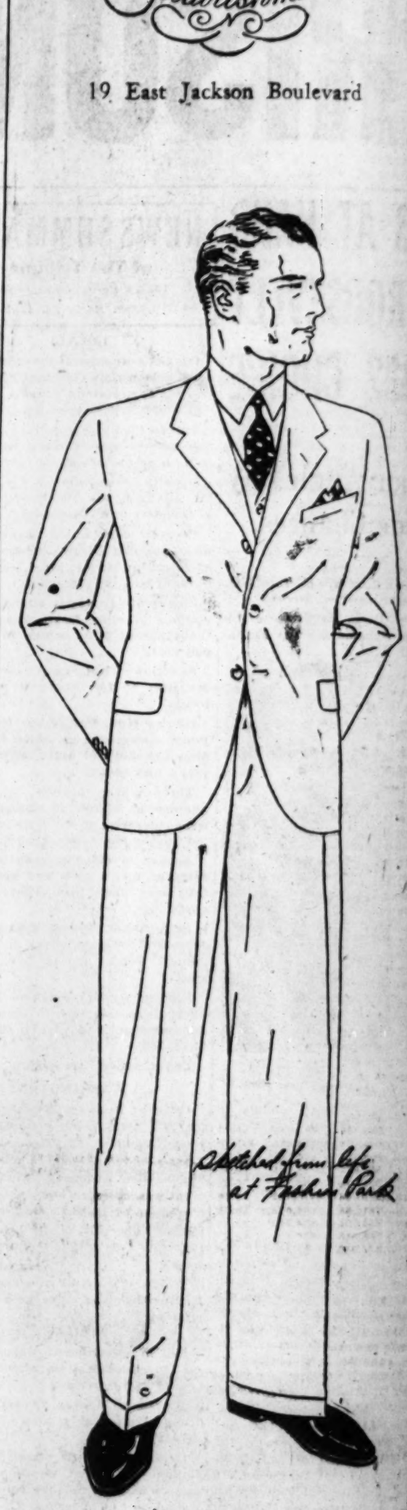

Our Answer To the Demand For Economy

It's the best answer you'll see this spring; the best expression of $50 worth of buying power you'll find anywhere. Judge these suits by the strictest standards. They have tangible value plus Finchley and Fashion Park prestige; more than that $50 cannot command!

$50

TAILORED AT FASHION PARK

LONDON DEW
all weather topcoats

If there ever was a wonderful topcoat value this is it. Double-faced Scotch-patterned woolens, spirited style, double silk linings, skillful hand needling throughout. The more minutely you go into detail the more you'll appreciate their value..in fact we feel sure they can't be duplicated for anywhere near this price

$45

Beaumal topcoats of Heatherdown are one of the greatest topcoats of the new value era—$35

Maurice L Rothschild
State at Jackson

SAKS-FIFTH AVENUE
CHICAGO

The "Tailleur" Oxford on the Fenton* Walking Last

Fenton

... created especially for this season of suits ... with the typical smartness of a Fenton Shoe ... repeating the keynote of suit fashions in its "softly tailored" treatment ... The Claudia ... with a built-up leather heel ... in black matt kid or brown kid . . . 12.50

FOOTWEAR—SECOND FLOOR

North Michigan at Chestnut

*REG. U. S. PAT. OFF.

MAKE YOUR HOME A SUNBEAM HOME

Begin This Week Right by Buying Your Sunbeam Mixmaster Today

This is the mixer that beats everything quicker, more evenly. Mashes potatoes, beats eggs, whips, mixes, etc., etc.
Always ready for instant use. Nothing to put together or take apart. No adjusting at any time.
Nothing to hold—it stands by itself. Both bowls turn automatically, forcing all ingredients into and through the beaters—not one drop escapes. Your hands are free to do other work. When mixing is done the motor tips back, and the beaters drain into the bowl.
Self-cleaning. You don't have to lift off motor or beaters. No mess. No confusion.
Any speed you want—slow, medium or fast—by simply touching the lever on the base. Runs smoothly and quietly—the perfect home mixer.
Women praise it as the greatest aid that has come to their kitchens in years. Price, including the two bowls, $24.75.
Telephone your light company or dealer today to send one out to your home. Made and Guaranteed by CHICAGO FLEXIBLE SHAFT COMPANY, CHICAGO. 41 Years Making Quality Products.

MIXMASTER
One of THE BEST ELECTRICAL APPLIANCES MADE
Sunbeam

SUNBEAM APPLIANCES MAKE HAPPY HOMES

BARE THOUSANDS OF ILLICIT NAMES ON POLLING LISTS

Survey of Other Cities Shows Padding Here.

BY OSCAR HEWITT.

There is evidence that the list of registered voters in Chicago is now padded with thousands of names. It is impossible to show the exact number, but if the ratio between population and qualified voters of eight years is a correct index to an honest registration, then there are tens of thousands of names illegally on the present list.

On that basis, it may be safely estimated there are 114,000 unqualified men among the 1,416,989 names on the list of registered voters. Election authorities point out that such a number of false names on the list, or even half that number, opens the door to ballot box stuffing, and a resultant unfair election.

Chance to Challenge Names.

Today and tomorrow blanks may be produced upon which to question the right of any registered voter to retain his name on the list. On Thursday, Friday and Saturday these "suspect notices" may be filed.

How many names will be erased, as a result of this procedure, remains to be seen. The chief difficulty arises from the fact that the judges and clerks of election have permitted the illicit names to get on the list and remain on.

The populations and numbers of registered voters of other large cities of the country have been obtained for comparison with Chicago, and these show that the ratio of registered voters to population is unreasonably high here. It appears that most of the Chicago inflation is in male voters.

Registrations Compared.

The registered male voters of Philadelphia are only 17.13 per cent of that city's population, while in Chicago the percentage is 24.32. In proportion to population there are 40 per cent more men registered in Chicago than in Philadelphia.

On the same basis there are 16 per cent more men registered in Philadelphia than in New York; and in turn New York is nearly 10 per cent higher than Cleveland. Chicago has 80 per cent more registered male voters at present than Cleveland on the basis of ratio to the population.

The following table shows the numbers of men registered as voters and the populations of the 10 cities, together with the percentage of population represented in male names on the registered lists.

City—	Population.	Men registered.	Pct.
Chicago	3,376,438	821,177	24.32
Philadelphia	1,964,439	336,466	17.13
Cleveland	900,376	126,402	13.37
Pittsburgh	669,817	67,114	10.02
Baltimore	804,874	168,121	20.89
New York	6,930,446	1,018,712	14.70
Boston	781,188	150,046	19.21
San Francisco	634,394	134,242	21.16
Los Angeles	1,238,048	240,387	19.42
St. Louis	821,960	203,161	24.96

Chicago has a larger registration now than it had for the presidential election in 1928. New York in 1928 had 1,225,369 men registered as voters and now has 1,018,712—a decrease of more than 16 per cent.

Chicago, however, has had an increase in the number of men registered from 787,498 in 1928 to 821,177 at present, a gain of more than 4 per cent.

Excess Registration Shown.

The following table shows the excess registration of men in Chicago on the basis of the ratios of registered men to population in each of the following cities:

	Chicago excess.
Philadelphia	242,793
Cleveland	369,747
Pittsburgh	482,858
Baltimore	115,839
New York	324,841
Boston	172,863
San Francisco	166,723
Los Angeles	165,473
St. Louis	*21,881

*Deficiency.

These estimates of excess make the estimate of 114,000 false Chicago registrations appear conservative.

The table below shows the population, the registered men, the registered women, and total voters in each of the cities:

City—	Population.	Registration of voters— Men.	Women.	Total.
Chi.	3,376,438	821,177	595,813	1,416,930
Phil	1,964,439	336,466	179,782	516,242
Clev.	900,376	126,402	90,510	216,912
Pitts.	669,817	67,114	41,443	108,557
Balt.	804,874	168,121	119,330	287,466
N. Y.	6,930,446	1,018,712	549,308	1,568,020
Boston	781,188	150,046	123,554	273,600
S.Fran.	634,394	134,242	96,255	230,497
L.Ang.	1,238,048	240,387	219,382	459,769
St. L.	821,960	203,161	159,511	362,672

In nine cities combined the number of registered male voters is 16.55 per cent of the total population, while in Chicago 24.32 per cent of the population is registered as male voters.

SIGNS SPRING IS REALLY HERE MULTIPLY

Boys in the neighborhood of Superior and Noble streets attract crowd around their game of marbles.

Warmer Today

With bright skies and moderate temperature, Chicago yesterday enjoyed its first spring Sunday of the year. Fair weather prevailed over most of the middle west.

Beaches and boulevards were thronged in the city. The walk paralleling Lake Shore drive from Oak street northward presented a holiday promenade as thousands of men, women, and children strolled up and down the water's edge. Traffic lanes were jammed with cars, and many golf courses provided sport for devotees.

Slightly warmer temperature is predicted for today, with increasing cloudiness and probably rain tonight or tomorrow.

Jackie Pickford, 3 years old, is still wearing his earlaps as his sister, Doris, takes his picture. [TRIBUNE Photo.]

HILDING JOHNSON, NEWSPAPERMAN, DIES SUDDENLY

Hilding Johnson, for twenty years Criminal court reporter for the Herald and Examiner, died at Auburn Park hospital early this morning. He became ill last night at his home, 5805 South Rockwell street, and soon lapsed into unconsciousness. His physician, Dr. Orlando F. Scott, ordered him to the hospital, where death occurred a short time after his arrival there. He had been suffering from an intestinal disorder for a week, but worked up till Saturday night.

Mr. Johnson was about 40 years old. He began newspaper work on the City Press twenty-five years ago, then went to the newspaper with which he had been connected ever since. He had a wide acquaintance among judges and lawyers. He is survived by his widow and a son, 8 years old.

SHAW'S "LETTERS OF LOVE" BRING $4,500 FOR JOBLESS

New York, March 22.—[Special.]—In London last summer George Bernard Shaw told Mrs. August Belmont that if she had any "love letters" that he had written her she had better sell them, as they would bring "a lot of money."

Tonight Mrs. Belmont read some of the letters before an audience in the Junior League clubhouse and earned about $4,500 to go into the $350,000 fund that the women's fund committee, headed by Mrs. Belmont, is raising to provide jobs for single women and girls here.

She included the letters in a general sketch of Mr. Shaw that she had made up from his own writings, critical comments on him and his writings, and anecdotes concerning him. The letters were written in 1904 and 1905 when Mrs. Belmont, then Miss Eleanor Robson, was appearing in plays in London and New York. Mr. Shaw had seen her in a play in London, had her to lunch with his wife and H. G. Wells, and wanted to write a play for her.

The letters read largely concerned Shaw's play "Major Barbara," of which he declared that Miss Robson was the father and he was the mother. He said he had written the name part for her and that she must come to London and appear in it. As Miss Robson was under contract here and the London engagement would have been short, she did not accept.

Mrs. Belmont was introduced by John W. Davis to an audience of about 500 persons.

Chicago Daily Tribune
THE WORLD'S GREATEST NEWSPAPER
Vol. LXXXX. Monday, March 23. No. 70.
Published daily at Tribune Tower, Chicago Illinois.
The Tribune company, publishers.
MAIL SUBSCRIPTION PRICES:
Mail subscription prices in Ill. (outside of Chicago), Ind., Iowa, Mich. and Wis.—Daily with Sunday, one year, $12.50.
Zones 3 and 4 in states other than Ill., Ind., Iowa, Mich. and Wis.—Daily, $7.50 per year.
Zones 5 to 8, inclusive—Canada, Mexico and foreign—Daily, $12.00 per year.
Entered as second class matter June 3, 1903, at the postoffice at Chicago, Ill., under the act of March 3, 1879.

START SELECTION TODAY OF LAST 2 BROTHERS JURORS

Evidence Is Expected to Take Two Weeks.

The jury which is to hear the case of the state of Illinois against Leo V. Brothers, St. Louis gangster who is charged with the murder of Alfred Lingle last June 9, is expected to be completed today or tomorrow. Eight men have been sworn in and two who were under examination for the last panel of four were accepted on Friday by both sides. This leaves only two more to get when the session opens again this morning before Judge Joseph Sabath.

The evidential part of the trial is expected to take about two weeks. The state has presented a list of twenty-eight witnesses, and the defense has probably this many more. So far as the nature of the testimony may be inferred from the lists, it will be concerned largely with the identification of Brothers as the slayer. The defense has five or six witnesses to counteract this.

The eight men already sworn in as jurors are:

Edward J. Brown, 541 North Troy street, employé of the billboard advertising department of the Standard Oil company.

Herman Croizer, 1517 East 67th street, a machinist formerly employed by the Interstate Iron and Steel company.

Frank Edgeworth, 6543 Anthony avenue, a machinist employed by the Railway Car and Equipment company.

Walter W. Graff, 1847 Wenonah avenue, Berwyn, foreman at the Western Electric company.

Herman Isaacsson, 3562 Palmar street, employé of the Peck & Hill Furniture company.

Kelsey Stone, 9048 South Lathrop avenue, Forest Park, a glasscutter.

Jacob M. Schlosser, 3750 Sunnyside avenue, an employé of the Autopoint Pencil company.

David Tateel, 2031 Summerdale avenue, an accountant.

The majority of these jurors are young men, even younger than Brothers, who is 31.

A Night Letter from Ring Lardner

Tucson, Ariz., March 22.—[Special.]—Word has been received from Willie Clough, the young Tucson semi-pro pitcher who hitch-hiked from here to Paso Robles, Cal., to try out with the Pittsburgh Pirates. He was much impressed by his first contact with the big league team and wrote: "All the players has each got their own glove. They have changed the ball by taking out the old crippled rabbit and putting in a young one that is really spry. I think the change makes things easier for a pitcher. For instance, last summer in Tucson I use to sometimes pitch four or five innings but yesterday Manager Ens took me out before I had pitched two whole innings against the first team though I held them to twelve runs and most of them was waners."

RING LARDNER.

[Copyright: 1931: By Chicago Tribune Newspapers Syndicate and Bell Syndicate, Inc.]

7 Men and 2 Women Dead from Drinking Poison Rum

New York, March 22.—[Special.]—Poison alcohol was blamed for nine deaths—seven men and two women—over the week-end in the metropolitan area.

Today, Tomorrow and Wednesday
You are cordially invited to attend
A FASHION SHOW
The 1931 Coats on Parade
Coats for Women Coats for Misses
Street, Afternoon and Evening Coats
11 to 11:30
SIXTH FLOOR, NORTH, STATE
WOMEN'S COAT SECTION
MARSHALL FIELD & COMPANY

KERMANS
CHICAGO

79.50

Allure in every line of this Kermans Coat

A superbly fitting coat, due entirely to its smart lines . . . a fashion-right coat that glorifies the woman who wears it. In skipper blue with white galyak, it's just perfect. (Smart, too, in black or brown.)

A comprehensive collection of other smart coats 49.50 to 165.00

160 N. Michigan 4720 Sheridan Road

Coupon for Special LIFE INSURANCE POLICY
Issued Exclusively to Chicago Tribune Readers
$1.00 a month, with coupon below, for a Life Insurance Policy which pays $1,000 Plus!
No Medical Examination! No Subscription Necessary!
Note: Included Are Valuable Total and Permanent Disability Benefits!
This means that Full Amount of Insurance is payable to the insured, WHILE LIVING, in event of Total and Permanent Disability, as stated in Policy. Open to men, women, boys and girls in normal health, between ages of 9½ and 44½. Only one policy to a person. Issued by the Federal Life Insurance Company through special arrangement with the Chicago Tribune.
FILL IN AND MAIL. COUPON
"Special Life Insurance Department"
FEDERAL LIFE INSURANCE COMPANY,
168 N. Michigan Avenue, Chicago, Ill.
I hereby certify that I am a reader of the Chicago Tribune and wish to apply for a Special Life Insurance Policy made available by the Chicago Tribune in the Federal Life Insurance Company, in the amount of $1,000 PLUS. I enclose check or money order for $..... to pay for first Month's ☐ One Year's ☐ Premium.
Yearly Renewable Reducing Term to Age 45. Whole Life Thereafter.
NOTE: The premium is $1.00 per month up to the policy anniversary nearest age 45 of the insured. Thereafter $2.50 per month. If you wish to pay for a full year enclose $11.00.
My Name Is..... Print name in full Do not use initials
My Address Is..... Street City State
Date of Birth..... Day Month Year My Age Is.....
Beneficiary.....
Write here the full name of the person to whom you want Insurance paid at your death.
NOTE: This Insurance will become effective if and when issued by the Federal Life Insurance Company at its Home Office in Chicago. A short form application blank will be mailed to applicants in accordance with requirements. The Federal Life Insurance Company reserves the right to reject any application for this Insurance for any cause whatsoever, and in such cases will return to the applicant the full amount of the payment sent with this coupon. This offer open only to persons between ages of 9½ and 44½. Only one of these Life Insurance Policies to a person.

COUPON FOR TRIBUNE ACCIDENT INSURANCE POLICY
For New Policy or Renewal. $1.25 a Year.
To secure the Chicago Tribune-Federal $7,500.00 Travel Accident Insurance Policy, or to renew for another year one previously issued to you, cut out and fill in the application below and send it with registration fee of $1.25 to Tribune Insurance Dept., Federal Life Insurance Co., 168 N. Michigan Ave., Chicago, Ill. Remit by money order or check payable to Federal Life Insurance Company. (During the first five years, as provided in the policy, the value of all specific indemnities increases 10% each year the policy is renewed.)
☐ NEW POLICY OR ☐ RENEWAL
Check here if you wish new policy. Check here if you wish old policy renewed.
APPLICATION for $7,500.00 TRAVEL ACCIDENT INSURANCE POLICY
Issued to Readers of the Chicago Tribune
If Renewal, write Policy Number here. No. .....
(If you wish a new policy ALL QUESTIONS BELOW MUST BE ANSWERED. If you wish to renew a Policy previously issued to you, indicate above and fill in name, address and policy number.)
Do you apply for a $7,500.00 Travel Accident Policy in the Federal Life Insurance Company, issued only to Readers of The Chicago Tribune?
What is your Full Name?.....
Address? ..... Number Street
..... City State
What is your Age?..... Place of Birth?.....
Date of Birth? Month..... Day..... Year.....
Are you Totally Blind or Deaf?..... Are you Crippled to the Extent That You Cannot Travel Safely in Public Places?.....
What is the name and address of person to whom you want this insurance paid in case you are killed? (If not answered insurance will be payable to your Estate.)
Beneficiary's Name?.....
Relationship?..... Address?.....
Do you certify that you are or will become a reader of the Chicago Tribune?.....
Sign your name here.....
NOTICE: Not more than one policy will be issued to any one person. Issued Only to Applicants Over 10 and Under 70 Years of Age.

ROTHSCHILD-STETSONS
Spray gray is the popular thing right now in hats
Nowhere else will you find so many styles to pick from . . it's quite a treat . . you don't have to compromise. You'll get just the exact shape brim you want, just the right crown, just the right color and weight. You'll even find special hats for long, oval heads. The popular thing right now is spray gray
$8 and $10
Other Rothschild-Stetson hats $15, $20 and up
Stetson hats for women $7.50 to $20
MAURICE L ROTHSCHILD
MINNEAPOLIS State at Jackson CHICAGO ST. PAUL

Moving to Our New Address at 172 North Michigan Avenue
Betty Wales
65 EAST MADISON STREET
WILSON AVE. AT SHERIDAN ROAD
There Has Been A Delay
Our new shop will not be completed March 25th as we had planned
BUT
New shipments have arrived and must be disposed of.
Our REMOVAL SALE
Will continue with wider selections and with greater values than ever
Dresses . . . . Now 17.50 to 59.50
Coats . . . . . Now 39.75 to 95.00
Hats . . . . . Now 5.00 to 12.50
New spring fashions selected for our new shop have arrived. Due to the fact that there has been a delay in moving to the new location, all of these distinctive spring garments are included in our removal sale. We are determined to open our new shop with an entirely new stock—hence these remarkable reductions.
NO REFUNDS NO EXCHANGES NO CREDITS

REPEALER BILL IS SAID TO HAVE 26 TO 28 VOTES

State Senate Will Decide Issue Wednesday.

BY ARTHUR EVANS.
[Chicago Tribune Press Service.]

Springfield, Ill., March 22.—[Special.]—Liberals and drys tightened up their lines today for the final battle in the senate on passage of the O'Grady - McDermott repealer of the state prohibition law. Liberals declared no break has occurred in the 26 votes which they lined up nine weeks ago—26 is the required majority—and that when the roll call shows passage assured two other senators may vote for repeal. They are said to favor the measure, but do not wish to cast the twenty-sixth or deciding vote.

SENATOR RICHARD R. MEENTS. [TRIBUNE Photo.]

The dry forces outside the legislature redoubled their efforts over the week-end to knock off, if possible, the twenty-sixth vote. Some liberal senators declare pressures of various sorts have been brought to bear on them. For weeks there have been evidences that the dry fight upon the senate is being made by forces from outside, such as the Anti-Saloon league, while the liberal battle is being made by actual members of the senate. This is outside the two flood days of oratory, which do not appear to have changed a vote.

Twenty-six Assured.

The list of 26 votes claimed by the liberals stands as it did when first put forth more than eight weeks ago. They say the following are lined up for repeal:

Downstate—Republicans: Mason, Michel, Paddock, Searcy—4. Democrats: Adair, Finn, Kline, Monroe—4.

Cook county—Republicans: Huebsch, Leonardo, Roberts, Serritella, Woods—5. Democrats: Broderick, Carroll, Courtney, Gillmeister, Graham, Huckin, Kielminski, Loughran, Maypole, McDermott, Mendel, O'Grady, Ward—13. Total, 26.

In addition to these, Senator Richard R. Meents [Rep., Ashkum], former Small floor leader, some weeks ago indicated that he may be for repeal. His district give a majority of 5,200 for repeal in November. He is noncommittal as to his vote Wednesday. Senator Martin R. Carlson [Rep., Moline] is from a district that went 2,800 for repeal, while Senator Richard J. Barr [Rep., Joliet] has a district that went 16,000 for repeal, and the district of Senator Harold Kessinger [Rep., Aurora] voted for repeal by 6,700. Liberal leaders say they expect to pick up a vote or two from some Republicans rated as drys whose districts went wet on the referendum and rolled up large pluralities for James Hamilton Lewis for senator on a wet platform.

Harm Seen in Defeat.

Meanwhile among the dry Republican senators themselves there is talk that defeat of the repealer would be unfortunate for the party in the 1932 elections. Republican members have been declaiming for weeks that the future of the Republican party is tied up with the popular vote on the mandate, and that if it should fail through Republican votes in the senate it would be regarded as "another step away from the people."

Recently one of the dryest Republican senators, discussing this privately with a group of state officers, told them unless the party succeeds in "getting back to the people" on the prohibition issue it might as well hang a bow of crêpe on the Republican state ticket next election.

The first battle of the week is set for Tuesday, when the house is to consider the Schnackenberg resolution for a joint committee to draft a "fair and just" legislative reapportionment.

DIES OF INJURIES UNDER TRAIN.

George Orban, 17 years old, 2053 Walnut street, colored, died yesterday in the county hospital of injuries received Saturday when he fell beneath the wheels of a Chicago, Milwaukee, St. Paul and Pacific railroad train at Rockwell street and Jackson boulevard.

SEES WET VICTORY

State Senator Charles H. Thompson of Harrisburg, a dry leader, who concedes victory for O'Grady-McDermott bill to repeal state prohibition law when it comes to vote in senate on Wednesday. He conducted a private poll and found 26 senators ready to vote wet and 25 dry.

[TRIBUNE Photo.]

75 LABOR GROUPS CONSOLIDATE TO MODIFY DRY LAW

Washington, D. C., March 22.—[Special.]—Matthew Woll, president of the Labor's National Committee for Modification of the Volstead Act, today announced the adoption of a constitution and the formation of an advisory committee made up of officials from seventy-five national and international unions.

The purpose of the organization, as set forth in its new consitution, is to use all honorable means to bring about modification of the Volstead act. According to Mr. Woll, the labor modification movement now includes representatives of an overwhelming majority of the American Federation of Labor membership.

The constitution provides for associate memberships to be composed of all forms of local union organizations, friendly and cooperative associations and groups outside the labor movement. State branches are to be set up with membership units in all cities and towns.

"We shall strive through educational methods to inculcate in the minds of the people a spirit of American temperance; to promote adherence to an observance of state rights in all legislation pertaining to temperance and the personal rights and liberties of our people," the constitution states.

BERLIN CHEERS AS EX-KAISER'S SON 'GOOSE-STEPS'

BERLIN, March 22.—(AP)—Eitel Friedrich, second son of the former kaiser, goosestepped through the Lustgarten today with 5,000 "steel helmets," an organization of war veterans, agitating for a plebiscite to dissolve the Prussian diet. As his division passed the crowds lined at the curb cheered wildly.

Maj. von Stephani, a leader of the organization, declared in a speech that the steel helmet protest was not directed against the diet itself, but against the system on which it works.

Custom Smartness

THE YORK—a Spring BOSTONIAN

If you are tired of wearing broad toe shoes and are afraid that a narrow toe won't give you all the comfort you want, try York. A semi-custom style with all the smartness of a narrow toe and all the comfort of a broad toe. York has introduced a new note of smartness to hundreds of men. Wear it now for Spring.

$9

Other Bostonians $7, $8 and $10

THE HUB
HENRY C. LYTTON & SONS
State and Jackson, CHICAGO, Orrington and Church, EVANSTON
Stein-Bloch Clothes
Marion and Lake, OAK PARK, Broadway and Fifth, GARY

PEACOCK SHOE SHOP
State Street Entrance · Palmer House

Look Smarter this EASTER... wear PEACOCK SHOES

There's more to PEACOCK hi-arch narrow heel shoes than the garb of beauty that thrills your yen for fashion. Beneath a brilliant exterior is the real evidence of uncompromising quality. Intimate perfect fit, cozy comfort, longer wear are the manifest qualities of master craftsmanship ... of true shoe value. Whether you select a style at $10, or upward you will know you have chosen the finest and smartest in footwear.

Theresa (top) ... a new version of a strap slipper in Black Kid with Patent back $10

Annada (center) with clever open work vamp, is trimmed in contrasting Watersnake. Black and Putty Beige Kid $12.50

Ethelann (bottom) ... a charming side tie in Black and Almora Kid, with a genuine Lizard vamp and heel $15

Application for Charge Account solicited.

It Pays to Advertise in The Tribune

1st Check YOUR NEEDS Walgreen's Thrift Monday Check YOUR NEEDS 1st

Right reserved to limit quantities.

Beginning today, Walgreen's inaugurate "Thrift Monday." A weekly event, especially planned to bring you greater values than ever before. Special purchases have been made of timely merchandise and of the best quality obtainable to sell at these exceptionally low prices. Every woman will find it greatly to her advantage to shop this, and every following Thrift Monday Advertisement. Each and every item is priced to increase the buying power of your dollar.

You're always welcome at Walgreen's

There are nearly 200 Walgreen Stores in and around Chicago. Each one conveniently located so that you may take advantage of the many saving opportunities Thrift Monday presents. Be sure to watch for our Thrift Monday Specials. Make it a point to visit your nearest Walgreen store every Monday and take advantage of this fact—that each item in our Thrift Monday advertisements is guaranteed to bring you the best savings of the week.

Big Outstanding Values for This One-Day Event!

Kotex 45c package—you save 18c — limit 1 ... 27c
Pepsodent 50c tooth paste—you save 22c—limit 2 ... 28c
Lifebuoy 10c soap—you save 5c—limit 4 ... 5c
Listerine 1.00 size—you save 38c—limit 1 ... 62c
Aspirin tablets—1.00 bottle You save 53c ... 47c
Pond's 65c creams—you save 30c—limit 2 ... 35c

THRIFT MONDAY SPECIAL
Powder Puffs
2 for 11c 6c each
YOU SAVE 9c on purchase of 2
Here is your chance to stock up on Powder Puffs. Fine soft velour. Cellophane wrapped.
Special One Day Only

THRIFT MONDAY SPECIAL
Woodbury's
1 Bar Facial Soap
1 Bar Castile Soap
Both for 25c
Regular price 25c the bar
25c on the purchase of 2 bars.
Special One Day Only
YOU SAVE

THRIFT MONDAY SPECIAL
Turkish Towels
Regular 50c values 17c
3 for 50c
Heavy weight. Usually sells for 29c. Size 20x40 inches.
37c on purchase of 3 towels
Special One Day Only
YOU SAVE

THRIFT MONDAY SPECIAL
Cigarettes
26c tin of 50's
11c on each tin
YOU SAVE
Chesterfields, Camels, Lucky Strikes, Old Golds. Limit 2—Today only.

Check These!

☑ Kleenex	50c Pkg.—You save 21c—special at	29c
☐ Konjola	1.25 Bottle—You save 27c—special at	98c
☐ Vaseline	50c Hair Tonic—You save 17c—special at	33c
☐ Toaster	Electric—1.00 Value. You save 43c—special at	57c
☑ Squibb's	1.00 Mineral Oil—You save 43c—limit 1	57c
☐ Talc	50c All Purpose—You Save 21c—special at	29c
☐ Mead's	75c Dextri-Maltose—You Save 18c—Special at	57c
☑ Lux Soap	10c Bar—You save 11c—Limit 3— 3 for	19c
☐ Thermos	1.25 Bottle, pint—You save 48c—special at	77c
☐ Cod Liver Oil	1.00 pint—You save 37c—special at	63c
☑ Hind's	50c Cream—You save 22c—limit 2	28c
☐ Ipana	50c Tooth Paste—You save 23c—limit 2	27c
☐ Mineral Oil	1.00 Russian—You save 47c—limit 1	53c
☐ Castoria	40c Bottle—You save 17c—limit 1	23c
☐ Palmolive	35c Shaving Cream—You save 16c—limit 1	19c
☐ Sal Hepatica	30c Pkg.—You save 13c—limit 1	17c
☐ J. & J. Talc	25c tin—You save 11c	14c
☐ Lysol	25c Size—You save 9c—limit 1	16c
☐ Palmolive	2 Bars 10c Soap and 10c Beads—You save 21c	19c
☐ Hill's	30c Cascara Quinine—You save 12c	18c
☐ Barbasol	35c Shaving Cream—You save 14c—limit 1	21c
☐ Nujol	1.00 Size—You save 44c—limit 1	56c
☐ Listerine	25c Tooth Paste—You save 11c—limit 2	14c
☐ Ovaltine	1.00 Size—You save 34c—special at	66c
☑ Aqua Velva	40c Bottle—You save 18c	32c
☐ Orlis	25c Tooth Paste—You save 21c ... 2 for	29c
☐ Mennen's	25c Baby Talc—You save 10c	15c
☐ Pinkham's	1.20 Compound—You save 34c—limit 1	86c
☐ Hospital Cotton	75c Lb. Roll—You save 42c	33c
☐ Bromo Seltzer	30c Size—You save 12c	18c
☑ All 5c Cigars	You save 1c 6 for	19c
☐ Shav. Cream	25c Penn-Dour—You save 10c	19c
☐ Justrite	35c Cleaner—You save 14c	21c
☐ Feenamint	25c Pkg.—You save 11c	14c

THRIFT MONDAY COUPON
Toilet Tissue
Usually sold for 3 for 29c—Choice of all popular shades
3 Rolls
Special with Coupon 23c
You Save 6c—Special One Day Only
THIS COUPON IS WORTH 6c

THRIFT MONDAY COUPON
2 Wash Cloths
Usual price 2 for 25c
2 Bars Soap
Usual price 8c a bar, Palmolive, Lifebuoy, Lux, Camay, etc.
Special with coupon ... ALL FOR 29c
You Save 12c—Today Only
THIS COUPON IS WORTH 12c

SHOP AT WALGREEN'S ON THRIFT MONDAY

U. S. FARM BOARD WILL GET OUT OF WHEAT MARKET

No Stabilization Buying for 1931 Crop.

[Chicago Tribune Press Service.]

Washington, D. C., March 22.—[Special.]—Artificial stimulation of wheat prices by the government through large purchases on the open market, will be discontinued with the marketing of the 1930 crop, the federal farm board announced today.

In an official statement confirming hints given out by former Chairman Alexander Legge and James C. Stone, the present chairman, the board states flatly that it will not authorize the Grain Stabilization corporation to make stabilization purchases from the 1931 wheat crop. The board's stabilization activities, through which it has attempted to peg wheat prices since last November, will be abandoned, it was said, as soon as last year's crop is delivered, probably May 31.

No Aid for New Crop.

As a result of the board's decision the new wheat crop will be without the buoyant effect of the board's stabilization aid accorded through wheat purchases financed by the United States this year. In making its decision known, the board pointed to its past purchases of large wheat stocks and asserted that "it cannot indefinitely buy more than it sells nor indefinitely hold what it has bought." Farmers must know, the board continued, that "it cannot follow a regular policy of buying at prices above the market and selling below cost."

No definite sales policy for its present big wheat holdings was announced by the board. There were indications today, however, that should the farmers display a tendency to help themselves by restricting wheat acreage, the disposal of the 1930 crop holdings would be spread over a long period and sold slowly.

Coming just as the planting of spring wheat is at hand, the board's statement was interpreted as a warning that farmers cannot expect any more help from the treasury in artificially maintaining wheat prices and must look out for themselves by holding down acreages.

The Board's Statement.

The statement of the board follows:

"For many months the federal farm board and the department of agriculture have been urging wheat farmers to reduce acreage as a means of correcting the disastrously low prices that have resulted from increased acreage and overproduction. It has been pointed out that if we continue to raise a large surplus of wheat beyond domestic requirements growers in the United States will be obliged to take prices that largely are determined by what our exportable surplus will bring on world markets.

"Since last November the Grain Stabilization corporation has been purchasing sufficient wheat to maintain prices in this country. Because of this our prices have ranged some 20 to 25 cents above their usual relationship to world market prices. This policy was adopted to meet a most acute emergency. It has made wheat growers many millions of dollars and a large additional amount to growers of other grains. Farmers have also gained by prevention of a threatened additional shock to business in general.

Stabilization Cost Heavy.

"Stabilization operations are emergency measures and entail a heavy cost. The Grain Stabilization corporation has acquired and is acquiring very large stocks of wheat. It can not indefinitely buy more than it sells, or indefinitely hold what it has bought. It cannot follow a regular policy of buying at prices above the market, paying heavy storage charges, and selling below cost. Farmers know this and would not ask that it be done. It would not be, in the long run, in the farmers' own interest.

"It is too early now to set forth in detail what the sales policy of the Grain Stabilization corporation will be in the new crop year, except to say that stabilization supplies of wheat will be handled in such a way as to impose the minimum of burden upon domestic and world prices. It should be stated now, however, that the federal farm board will not authorize the Grain Stabilization corporation to make stabilization purchases from the 1931 wheat crop. There will be no question of change in the policy of the Grain Stabilization corporation with reference to the 1930 crop.

Now Up to Growers.

"In the light of the foregoing facts, growers must recognize the responsibility that rests upon them. The federal farm board is encouraged by reports from the principal wheat producing regions that growers are organizing to reduce acreage and market cooperatively. These and efficient production are the surest means of permanent relief. Some progress has been made, but it is only a beginning. The movement must be carried to all farmers in all regions. Spring planting of wheat is at hand. Let farmers in that region heed the warning to reduce acreage, and as planting time in other regions rolls around, farmers there should do the same."

The board made no mention of its attitude toward cotton, of which it also has made considerable purchases.

Amount of Loss Undetermined.

What loss the government will suffer through its wheat stabilization operations will not be known until the 1930 crop is sold. The grain stabilization corporation has on hand in excess of 100,000,000 bushels and may have as much as 200,000,000 bushels when all the future deliveries are in. Senator Borah, after his White House luncheon conference a few days ago, said the board probably would have 210,000,000 bushels of wheat by July 1. Officials said the prices paid for wheat ranged all the way from seventy cents to $1.25 a bushel. At least 60,000,000 bushels were bought at a price between a dollar and a dollar and a quarter. Losses will depend on sales prices and carrying charges.

May Revive Debenture Plan.

In some quarters there was a disposition to feel that the farm board's decision would make farm relief one of the chief issues in the next congress. There were indications that the radical Republican group would attempt to use the abandonment of the stabilization plan as a stepping stone toward enactment of export debenture farm legislation this winter.

Senator J. L. Dickinson [Rep., Ia.], former house farm leader, predicted that the board's announcement would result in a fall in wheat prices. He said the effect of the board's decision would be to remove the artificial means of holding up prices and allow natural trade conditions to determine the price of wheat.

"In my opinion," he said, "farm relief will be made one of the chief issues in the next congress, as a result of this changed program by the farm board."

Senator W. E. Borah [Rep., Idaho], radical Republican and a leading advocate of the debenture plan for handling wheat surpluses, declined to discuss the effect of the farm board's decision. He said he intended to study it carefully in connection with his study of the agricultural system.

TEST NEW COAST GUARD LAUNCH

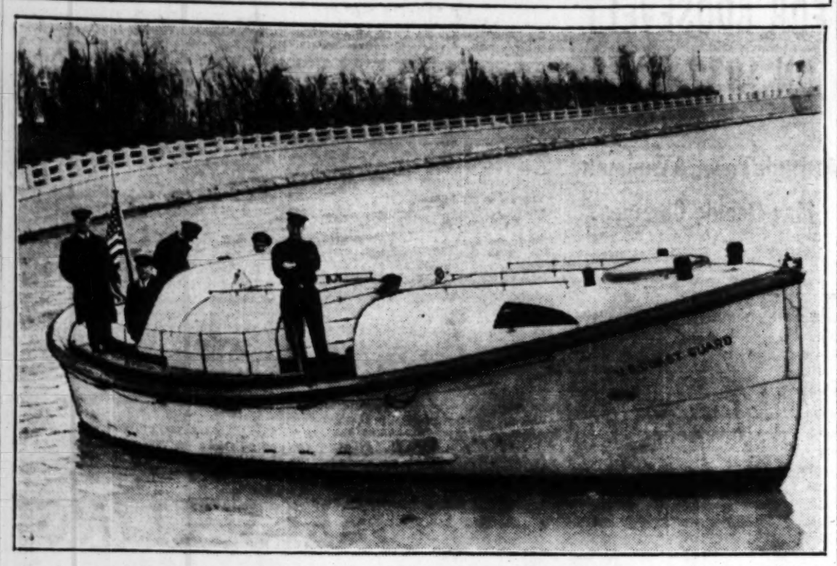

Left to right: Capt. Fred Steffin of Jackson park station, Capt. J. O. Anderson, Dennis Owen, Frank Petoski, Conrad Olsen and C. J. Koloski looking over new boat. [TRIBUNE Photo.]

Speed of 12 Knots

A new cutter, equipped with the latest safety devices, has been received by the United States coast guard at Jackson park. It will carry fourteen passengers, increasing its value as a lifeboat. Its cruising radius is estimated at 200 miles, at approximately twelve knots. The boat was received by Capt. Frank Stebbins, in charge of the station, and was put through tests yesterday by Capt. Stebbins and two assistants, Frank Petoski and Conrad Olson.

NEW REVOLUTION REPORTED TO BE RAGING IN PERU

ARICA, Chile, March 22.—(AP)—Persistent reports coming across the Peruvian border say the army and the people are not entirely satisfied with the Samanez Ocampo government at Lima and a new movement of revolutionary nature is under way at Puno.

Some of the southern military leaders are said to feel they were driven into adherence to the new government despite their opposition to Col. Gustavo Jimenez as minister of war.

British Miners Accept Wage Cuts; Strike Averted

LONDON, March 22.—The threatened trouble in the South Wales coal fields was averted today when the miners agreed to accept the wage cuts awarded as an alternative to the "spread over" system by which miners were asked to work 90 hours over two weeks instead of a seven and a half hour day.

Spingard Medal Awarded to Harrison, Noted Actor

New York, March 22.—[Special.]—On the stage of the Mansfield theater, where he has played "the Lawd" in "The Green Pastures" for more than a year, Richard B. Harrison tonight received the seventeenth Spingard medal, awarded to him for the highest achievement by an American Negro during 1930.

MRS. KUB WILL COMPLETE STORY OF GRAFT TODAY

Jury May Quiz Spy on Private Deals.

Shirley Kub, former spy for Acting Commissioner John H. Alcock, is scheduled to reappear before the special grand jury today to complete the narrative of police graft she is reported to have unfolded in the jury chamber last Friday.

While Mrs. Kub was passing a week-end in a county jail cell, secure from intimidation, Charles H. Mueller, assistant state's attorney directing the current probe of police corruption, was studying the mass of secret reports and documents Mrs. Kub had turned over to the grand jury.

It is reported that the grand jury will question her about a story that she promoted some enterprises for herself while acting as a police investigator.

Intercedes with Politician.

As the story goes, Mrs. Kub interested officials of a candy company in a proposition whereby she guaranteed to double their output by distributing punch boards to be used as sales bait. Police interference, the only obstacle to success, was overcome when the woman interceded with a prominent politician, as yet unnamed.

The politician, according to the story, secured an injunction restraining police from interference with the punch boards. Sales began to climb, and Mrs. Kub, for her services, was given a block of the company's stock.

When the sales peak was reached the woman, reaping the profits of her scheme, sold her stock to a purchaser who was eager to pay the high price he believed the profits warranted. Thereupon, it is said, the politician intervened to have the injunction dissolved. The police renewed their activity, the punch boards were withdrawn, and the business collapsed.

May Call Police Captains.

On the basis of Mrs. Kub's testimony it was anticipated that before nightfall the grand jury would subpoena a number of police captains and possibly the politician to corroborate or deny under oath, if they could, the police spy's statements.

The woman, now under a four months' jail sentence for contempt of court, a sentence imposed by Chief Justice McGoorty of the Criminal court before she changed her mind about testifying, may be dismissed. It was hinted that the grand jurymen would themselves ask Judge McGoorty to reconsider the contempt citation.

Such action would make unnecessary the contemplated move of Mrs. Kub's attorney, Harold Levy, who intends suing in Appellate court for a writ of supersedeas to secure her release on bail pending review of the contempt sentence. In the event of her release, state's attorney's aids indicated they would continue guarding her, lest the men she exposed attempt to retaliate.

DRY LEADER ATTACKS FRUIT JUICE SALES UNDER U. S. CONSENT

[Chicago Tribune Press Service.]

Washington, D. C., March 22.—[Special.]—The question if and when a fruit juice is "spoiled by fermentation" was brought to the fore today by an elucidation of section 29 of the Volstead act by the Rev. Clarence True Wilson, general secretary of the Methodist board of temperance, prohibition, and public morals.

Section 29 is that provision exempting from the operation of the law home made cider and other fruit juices which contain one-half of one per cent of alcohol or more, although not being intoxicating in fact. It is under this exemption that the country is being flooded by the California grape growers, for whom Mrs. Mabel Willebrandt is counsel, with home fermented wine possessing a twenty per cent alcoholic kick.

"The intention of those who shaped section 29 of the national prohibition act," said Dr. Wilson, "was not to protect a great commercialized trade in home wine materials. It was intended only to protect those who made fruit juices in their homes from prosecution upon technical charges if such juices should, by natural processes, become spoiled by fermentation."

Christian Walther, Lifelong Waukegan Resident, Dies

Christian Walther, 59 years old, western representative of Joseph W. Woods & Sons, a dry goods house, 300 West Adams street, Chicago, died yesterday at his home at 620 North Genesee street, Waukegan, after a long illness. He was a lifelong resident of Waukegan. Mr. Walther is survived by his widow, Fannie, and three children. He will be cremated at Graceland cemetery tomorrow.

sheer luxury
THAT IS INEXPENSIVE

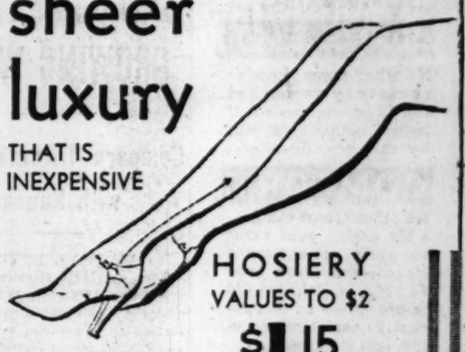

HOSIERY VALUES TO $2
$1.15
3 PAIRS $3.30

Your choice of chiffon clox, plain chiffon and service sheer hosiery. In all good colors and sizes, but discontinued lines. Phone Central 0475 if you can't come in.

John T. Shayne INCORPORATED
Shop for Women
MICHIGAN at RANDOLPH

ADVERTISE IN THE CHICAGO TRIBUNE

THE HICKEY-FREEMAN LABEL IS XCLUSIVE WITH US IN CHICAGO

Our store is a veritable treasure house of wealth and luxury this spring

SUIT LUXURY CUSTOMIZED BY
Hickey-Freeman

Not just a few rare woolens, but all the rare and costly woolens known to the clothing industry. Row after row, case after case of luxurious Scottish weaves loomed by expert Highland crofters: sturdy long-wearing weaves that fairly carry the odor of the Irish peat country . . . fine-textured velvet-like worsteds from the misty moors of England. It's a glorious collection of suits made even finer by the famous customized style and needling of Hickey-Freeman

$75
Others $65 $85 $90 $95

Hickey-Freeman customized topcoats of Worumbos' polo cloth-of Scotch Donegals, tweeds, fleeces and llamas-$50 to $135

Men's suits 2nd floor—Young men's 4th floor—Overcoats 6th floor

MAURICE L ROTHSCHILD
State at Jackson
CHICAGO
MINNEAPOLIS ST. PAUL

The Costume Bootery of
O'CONNOR & GOLDBERG
at 23 Madison, East
ESTABLISHED IN 1903

IF
this advertisement had appeared at any of the 5 previous Spring seasons instead of 1931, these BEAUTIFUL NEW O-G SHOES would have been priced at $14.50 to $16.50
instead of this new low price of
$12.50

BLACK MARCELLES
BLUE GLACÉ KIDS
GENUINE PIN SEALS
EBONY GLACÉ KIDS
GENUINE BLACK and WHITE JAVA LIZARDS
GREYHOUND GREYS

O-G Prices are Consistently Lower...while O-G Quality is Steadfastly Maintained.

Upon request, charge purchases placed on April accounts, payable in May

THE O-G COSTUME BOOTERY . . . at 23 Madison, East
THE O-G UPTOWN BOOTERY . . . at 4616 Sheridan Road

BAD STOMACH MADE LIKE NEW, SLEEPS WELL NOW

"What a difference in my health! ACIDINE has made my stomach like new. I have no pains in my limbs. My bowels are regular. Now I sleep all night," says Asa B. Hoy of Indianapolis, Ind.

Just another of thousands who are amazed at the way this new preparation, ACIDINE, succeeds when other known remedies fail. The reason it is different from other medicines. ACIDINE contains Japtase, which, in laboratory tests, digested 800 times its own weight of certain heavy, starchy foods. ACIDINE neutralizes burning acids, soothes irritated stomach and intestinal linings, helps end acidosis. Eat, drink all you want. When sour stomach, gas, pain, heartburn, bad taste, heavy feeling, short breath, dizziness, belching, nervousness, colds, headaches and sleeplessness result, you, take ACIDINE. Results guaranteed. If not delighted, maker refunds money.

WALGREEN-ECONOMICAL DRUG STORES

30 MINUTES TO STOP HEAD COLD
At the first signs, wash the nasal passages with soothing, cleansing
SINASIPTEC
Ask Your Druggist for Hankerchief Size

FOR GREATER SHAVING

SPEED

No other cream has ever remotely approached the *"5 seconds to a full lather"* record now held by this new discovery.

COMFORT

No other cream can possibly enable your razor to glide easier, shave closer—*and leave your face so delightfully mint-cool* — as this recently perfected shaving cream formula.

ECONOMY

No other cream can last as long—*for this new-type cream is* ALL CREAM. There are no air bubbles in it. Consider that, then—

Ask for

Brisk SHAVING CREAM

In the "Lightning Fast" Box—50c

FREDERICK'S AND EUGENE WAVE REALISTIC WAVE, $5 $4

All waves include shampoo and set

Assure you greatest satisfaction and give what we say

Special, Per Wave, $2.50

Marcel 75c	Finger Wave..75c
Shampoo ...50c	Manicure 50c
Hair Cut...75c	Hair Dyeing
Eyebrow and lash dye $1	Shampoo before and after..$4

No appointment necessary

Duncan BEAUTY PARLOR INC

Experience since 1910

1222 STEVENS BLDG.—17 No. State St.

Dearborn 9158 or 0732

For every book that gets the world's attention, there are ten thousand others published. If your advertising lacks that subtle allurement which gives real distinction, it is lost in the ruck of the commonplace.

The

Glen Buck Company

Advertising

PITTSFIELD TOWER

FIND CORN BELT CAN COMPETE IN GROWING WHEAT

Compare Illinois Costs with Kansas.

BY PAUL POTTER.

That corn belt farmers in Illinois will continue to compete successfully with the vast wheat growing areas of Kansas and Oklahoma is forecast in recently announced cost of production studies at the University of Illinois and the Kansas State Agricultural college. The detailed figures of these studies are now being compiled for the federal department of agriculture, it was learned yesterday.

Chief in the advantages listed for growing wheat in a diversified farming area, such as Illinois, is that this grain may be seeded in the fall and serve as a nurse crop or protection for newly sown sweet clover or other legume crops. By this procedure, the university farm management experts find, overhead costs on good farm land are spread over an entire year and upon more than one crop.

Bushel Costs 90 Cents.

"It cost Illinois farmers about 90 cents a bushel to grow wheat in 1930," declares R. H. Wilcox of the Illinois College of Agriculture. "But this does not settle the bothersome question of what they should do with the crop even under present price conditions.

"A small grain nurse crop such as wheat helps in getting the necessary hay and pasture crops started, and also in a large part of the corn belt there is less net expense in getting a new legume seeding where wheat is used than there is where other available grain crops are used. Even on farms where a nurse crop is not always necessary some straw is needed for live stock."

As a feed crop, farmers are finding wheat usually produces more total nutrients an acre than oats, and often more than barley. As a result it can be used to good advantage in the live stock program. Further, the crop can be handled by labor and equipment when there is little productive use for this in any other field work.

List District Figures.

In east central Illinois, where land varies in value from $125 to $175 an acre, Wilcox finds it costs about 88 cents a bushel to grow wheat. About 10 hours of man labor, 16 hours of horse use, and an hour and one-half of tractor time are required to grow an acre of wheat in this area. It costs about 93 cents a bushel to grow wheat in the St. Louis area.

"A quick calculation of the cost of growing sweet clover in wheat gives us an estimate of about 8 cents an acre for labor of seeding in the east central area," says the Urbana report. "There is the extra cost of the seed, which varies widely. The clover is sown in spring in the fall seeded wheat, while if oats is used as the protecting crop, the clover and oats are sown together."

Reports from 502 Kansas farms on the cost of producing winter wheat in 1928 show an average cost per bushel of 95 cents, with yields ranging from 9 to 28 bushels per acre. The costs per bushel ranges from 73 cents to $1.62, according to farm economists at the Kansas State Agricultural college at Manhattan. Similar reports from 349 other farms supply an average cost of 99 cents per bushel for growing spring wheat in Kansas.

Study Variation Costs.

The variation that exists between farmers in their ability to produce at a profit is pointed out by the Kansas authorities in a comparison of two farms in Gray county. The first farm of 960 acres yielded 9,000 bushels of wheat, requiring 3.8 minutes of man labor per bushel, and costing the owner 73 cents a bushel to produce.

The second farm of 1,000 acres yielded 20,000 bushels, taking 3.3 minutes per bushel, and cost the owner but 33 cents a bushel. Both farms were valued at $40 per acre, the first having equipment charges of $11.15 per acre and the second equipment charges of $10.35. Both used tractor power and harvested with combine harvester threshers.

Historic Theater to Be Museum

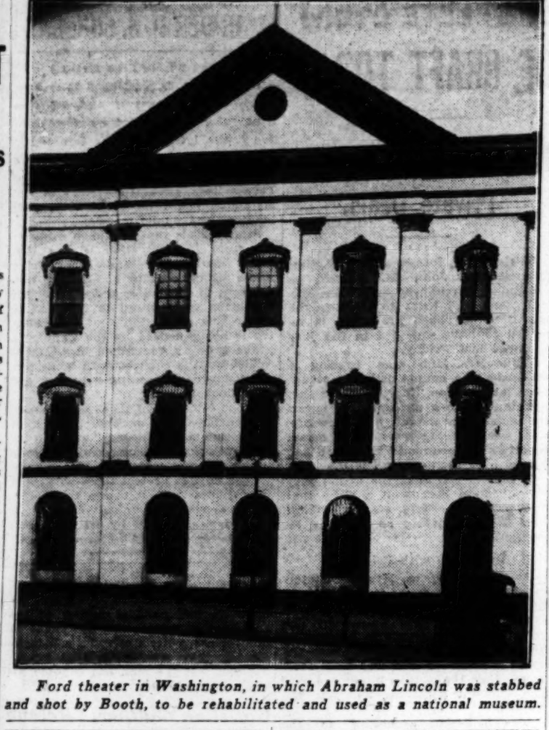

Ford theater in Washington, in which Abraham Lincoln was stabbed and shot by Booth, to be rehabilitated and used as a national museum.

FEDERATION TO FIGHT WAGE CUT, GREEN ASSERTS

[Chicago Tribune Press Service.]

Washington, D. C., March 22.—[Special.]—William Green, president of the American Federation of Labor, today asserted that organized labor was prepared to fight any attempts to reduce wages "with all the strength it possesses."

WILLIAM GREEN.

"Reduction in wages have been favored and encouraged by a few bankers and some employers whose desire for standard profits has overcome their better judgment," said Mr. Green. "If they are persisted in, a return to normal conditions will be delayed for two years or more."

"It is only through the development of the purchasing power of working people to the highest possible point that a market can be found for the goods which we are producing in an ever increasing volume," he asserted.

"In the light of these facts," he continued, "the American Federation of Labor conceives it to be its duty to resist, with all the influence and power at its command, any attempt on the part of employers to reduce wages. Furthermore it will be the policy of the American Federation of Labor to direct its efforts when favorable conditions permit, toward compelling those employers of labor who have reduced wages during this period of unemployment, to restore them."

FIVE NEBRASKA U. STUDENTS SEIZED IN LIQUOR RAID

Lincoln, Neb., March 22.—(AP)—Dr. T. J. Thompson, dean of men at the University of Nebraska, today said he had been informed of the arrest of five university students in a raid last night on an apartment across the street from the campus. Dr. Thompson said he would attempt no investigation until tomorrow.

The students are Fred Wickman, 19, Tekamah, Neb.; Jack Calkins, 18, York, Neb.; Warren Crawford, 19, Lake City, Ia.; George Cook, 24, Casper, Wyo.; and Max Von Borgen, 20, Lincoln. All pleaded not guilty to charges of possession of liquor in justice court last night and were released without bail to appear Thursday.

Dance Hall Quarrel Ends in Shooting by Watchman

An altercation which began inside the dance hall at 3800 Armitage avenue ended on the street early this morning with the shooting of Frederick Soderstrom, 27 years old, of 1456 North Harding avenue. He was wounded in the left leg. Ingwald Kramer, 1809 North Keeler avenue, a special watchman at the hall, was held. According to Kramer, who says he is a former city policeman, Soderstrom struck him in the hall and the two went outside to settle their differences.

'Respirator' Boy Continues to Fail in Life Battle

Charles Caughey, 7 years old, who has been almost constantly in an artificial respiration machine at the St. Francis hospital in Evanston since March 6, was continuing to lose ground in his fight for life, according to reports from the hospital last night.

CRISIS AT HAND FOR ROOSEVELT ON 1932 CHOICE

Attitude Toward Tammany May Decide Chances.

(Continued from first page.)

couraged by his recent trip to Raleigh, N. C., to believe that the south would not bolt him again.

Smith May Name Candidate.

The other theory is that Smith, while having no thought of running again, is carefully refraining from doing anything that would relegate him to the side lines, where he would have little influence in the naming of the candidate. There are many Democrats who believe that Smith, as the leader of the northern wets, will virtually dictate the nomination, and that if Roosevelt fails to win Smith's favor he is doomed to defeat.

At outs with Smith, Mayor Walker has evinced a good deal of friendliness for Roosevelt.

Whether Roosevelt will be more helped or harmed by his acts tending to take the curse off him in the south and west is a matter of much speculation among Democratic politicians. It is suggested that while cultivating the dry anti-Tammany south and west he may lose the wet north, which will constitute the overwhelming majority of the convention.

Roosevelt a Tammany Baiter.

Roosevelt started his political career as a Tammany baiter. He was so well known as a despiser of Tammany that he became the logical man to take the Tammany curse off Al Smith by moving Al's nomination in three conventions.

But when the judgeship scandal in New York City had broken and Roosevelt was a candidate for reëlection last fall, it was charged that by refusing to authorize certain inquiries he had shielded Tammany from exposure. From the south and west there immediately emanated warnings that this charge would militate against support of Roosevelt in those regions.

When he started his second term, the governor turned Tammany down on an important appointment. Then when the charges of misfeasance against District Attorney Crain, Tammany officeholder, came the governor ordered the inquiry on his removal with what was called unseemly alacrity. It was charged he was bent on crucifying Tammany to make political capital for himself.

Flirts with Dry Faction.

No less interesting is the Roosevelt flirtation with the dry south and west on the prohibition question. To begin with, while the governor is for repeal of the 18th amendment and the substitution of a state option plan, he is a comparatively recent convert to the anti-prohibition cause. He spends much time in Georgia and is popular in the south, which probably would prefer him to any other wet candidate.

When Raskob proposed to put the Democratic national committee on record for his home rule prohibition amendment the southern drys flew to arms and Roosevelt came to their support with a meeting of the New York Democratic state committee, which adopted resolutions opposing the Raskob move.

As a result, Raskob was deterred from asking action by the committee on his proposition at the time. He postponed action to the next meeting, next winter. The result was widely hailed as a victory for Roosevelt over Smith and Raskob, which won him much favor in the south.

Also Treats with Radicals.

Dry sections of the party are now cheered by reports that Roosevelt will oppose a wet platform. The dry Democrats are prepared to accept a wet candidate if they can have a dry platform.

Of interest attaching not to the nomination but to the election, is also the recent flirtation of Roosevelt with the radicals. In two messages to Senator George W. Norris of Nebraska and a telegram to the meeting of radicals a fortnight ago, the governor sought to demonstrate that while not present, he is one of them. And the radicals evinced a preference for him.

UNABLE TO BUY CHILD MEDICINE, KILLS IT, SELF

New York, March 22.—[Special.]—Out of work and living in a dingy Brooklyn tenement, Mrs. Mary Baldwin early today killed her 5 year old son and herself. The child had been sick and the mother spent a good part of the night trying to get medical attention. But, lacking the money to pay for a prescription, she had failed. Neighbors found them lying hand in hand on the floor of a gas filled room.

She had separated from her husband four years ago, and since had lived for a time with another man. Before giving up she wrote notes to both of them and left a third asking that they be notified.

Some of the neighbors did what they could, but thought a hospital would be better. Mrs. Baldwin started out last night carrying the child. They went to the Green Point hospital. The child's illness was there diagnosed as acute tonsilitis, but the officials said they had no available beds. They gave her a prescription. At other hospitals she encountered the same story—no beds available. Lacking anything else to do, the two returned home and today the bodies were found.

SPECIAL SELLING

OF GENUINE SPECKLED ALGERIAN LIZARD SHOES

RUBY

AT ALL OUR SHOPS

THIS CHIC SLIPPER, SHOWN IN NATURAL COLOR LIZARD, CAN BE WORN WITH ANY INFORMAL GOWN

OUTSTANDING VALUE

$10.75

ALFRED J. RUBY INC.

1363 E. 53RD — 2356 E. 71ST

LOOP, 76 E. MADISON—35 S. STATE

EVANSTON, ORRINGTON HOTEL BLDG.

So many men have shouted the praises of our Rogers Peet Scotch Mist topcoats that it is not unusual to find people who think that "Scotch Mist" is just another name for "Scotch cheviot."

A pretty compliment, but inaccurate.

Scotch Mist* is a Scotch cheviot, but it's Rogers Peet's own particular kind of Scotch cheviot.

Nearly 20 years ago they showed the Scots how to weave their cheviot so that in addition to its traditional strength and beauty it would be wetproof, too, for rain or shine service.

Ever since then Scotch Mist* cloth has been their exclusive property; woven to their order in Scotland, imported by them, hand tailored by them into the smartest topcoats any man can wear.

Of course, there are now other topcoats imitating Scotch Mists,* but Scotch Mist* was the first all-weather coat, and it still is.

We alone have the exclusive sale of Scotch Mist here in Chicago, and it's only $55.

*Reg. U. S. Pat. Off.

ROGERS PEET CLOTHING

Hats - Shoes - Furnishings

ANDERSON & BROTHERS

Michigan Blvd. at Washington

AVOID UGLY PIMPLES

Does a pimply face embarrass you? Get a package of Dr. Edwards Olive Tablets. The skin should begin to clear up after you have taken the tablets a few nights, if you are like thousands of others.

Help cleanse the blood, bowels, and liver with Dr. Edwards Olive Tablets, the successful substitute for calomel; there's no sickness or pain after taking them.

Dr. Edwards Olive Tablets do that which calomel does and just as effectively, but their action is gentle and safe instead of severe and irritating.

Thousands who take Olive Tablets are never cursed with a "dark brown taste," a bad breath, a dull, listless, "no good" feeling, constipation, torpid liver, bad disposition, pimply face.

Olive Tablets are a purely vegetable compound; known by their olive color.

Dr. Edwards spent years among patients afflicted with liver and bowel complaints and Olive Tablets are the immensely effective result. Take eight for a week. See how much better you feel and look. 15c, 30c, 60c.

RESORTS AND TRAVEL

Ocean Travel.

AROUND THE WORLD IN 80 HOURS—

Paris invites you to the greatest entertainment ever devised—the International Colonial and Overseas Exposition, March to December, 1931 ... the seven wonders of the world, and seventy more besides, more, with the strange peoples of every tiny corner of the earth. For full information, inquire of our French Line agency, any travel agent or travel bureau, or write American Committee, 4 East 52nd St., New York City.

CO-OPERATION

"THE LONGEST GANGPLANK IN THE WORLD"

to The International Colonial and Overseas Exposition

SPEED—COMFORT—ATMOSPHERE—AND A CUISINE THAT IS A CONTINUAL DELIGHT ... Those who chooses any of the charming ... of French Line ships "know" that constitute the French Line fleet.

French Line

LOCAL AGENT: 210 No. Michigan Ave. or any Authorized French Line Agent

COOK'S TRAVEL SERVICE

Over 200 offices throughout the world. Thos. Cook & Son, 350 N. Michigan Ave.

Subscribe to The Tribune

KASKEL KASKEL DUNLAP

700 N. Michigan Ave.

304 S. Michigan Ave.

This is the "Metropolitan," by Dunlap. Harmoniously silk lined. Seven Dollars.

DUNLAP HATS FOR MEN

TRADITIONALLY CORRECT AND PRICED NOW AT $7

All Dunlap Hats are silk lined Dunlap Hats Range from $7 to $40

MANDEL BROTHERS

a store of youth — a store of fashion — a store of moderate price

*Copyrighted

Today at 11:15 and 3 o'clock

Learn How to Control Your Weight

Without Diet, Drugs, or Without Strenuous Exercise!

Complimentary Lectures by Miss Merrill Giffin

Look your best! Miss Giffin will show you a way to reduce that has helped many women. In our Corset Department at 11:15 and 3 o'clock every day this week and on Tuesday and Thursday at 12:30 for busy women.

Mandel's Corsets—Third Floor—Wabash.

VALUES OF 1931—GREATEST SINCE 1921

GORDIAN WORSTED

A beautiful cloth of fine texture and sound vitality, sturdy yet supple and easy-draping, developed in Hart Schaffner & Marx weaving laboratory

Go GORDIAN

THIS SPRING

IT'S THE SMART SUIT TO WEAR

Full-bodied ... pliant ... a texture of tested integrity .... smart in appearance .... smart in performance. The new low price of Gordian makes it smart value ... new spring styles and patterns ... new tailoring refinements. *Smart*

$46

Gordians are a Product of Hart Schaffner & Marx

BASKIN

State St just north of Adams — 336 North Michigan

63rd Street at Maryland — Open evenings

Corner Clark and Washington — Corner of Lake and Marion (Oak Park)

ROB 3 THEATERS AS CLIMAX OF WEEK-END CRIME

Series of Holdups Nets Bandits $10,000.

Three neighborhood motion picture theaters, two on the northwest side and one on the west side, were held up by bandits last night. The holdups were a continuation of robberies which for the 24 hour period ending at 6 p. m. totaled 34. In none of the crimes was any of the perpetrators arrested.

In the first movie robbery, a gunman approached the ticket cage of the Douglas theater, 3236 West 22d street. He handed a note to Miss Victoria Adler, 3307 South Troy street, the cashier, telling her to hand over the receipts. She obeyed, and the thief got away with $100.

Another Theater Robbed.

Shortly afterward two armed men entered the box office of the Drake theater, 3558 Montrose avenue, held up Miss Lillian Malt, 4412 Drake avenue, the cashier; Attorney Mort D. Goldberg, 5060 Cornell avenue, part owner of the theater, and Aaron Cheshan, the manager. They took $250 from Goldberg, but failed to get $50 in the office safe.

Almost at the same time two bandits held up Miss Idye Bachman, cashier of the Elston theater, 3167 Elston avenue, and took $5 from the cash drawer. Less than 15 minutes before John McFarland, 2857 South Ashland avenue, the manager, had withdrawn $30.

Two gunmen riding in an automobile forced the car of Mrs. Bella Salus, 3012 Harper avenue, to the curb at Halsted and George streets last night. One of them threatened her with a revolver, took her mink coat, valued at $500, her purse, containing $12, and drove off in her machine.

Garage Manager Slugged.

Five armed men raided the offices of the Quincy Parking garage at 20 Quincy street, between State and Dearborn streets, shortly before 2 o'clock this morning in an attempted robbery, and slugged the manager so severely he was taken to a hospital. The manager, Gordon W. Frederick of 6238 Hillside avenue, was alone in the office when the five entered. He was slugged when he failed to open the cash drawer quickly enough. The robbers fled without loot.

Earlier in the day two robbers entered the chain store of the Radio Doctors, Inc., at 504 South State street, herded four clerks into the basement, and compelled Isadore Chez, 18 Glengyle place, to open the safe. According to Chez, the loot amounted to between $3,000 and $5,000.

This and the other thirty-three robberies listed up to 6 p. m., netted thieves about $10,000.

In chronological order as recorded in the police teletype the week-end record of crime was as follows:

SATURDAY.

4:45 p. m.—Clar Williams, 1309 North Kildare avenue. He was crossing Kildare avenue at Division street when two gunmen held him up and escaped with $13.

5:10 p. m.—Vincenet Kaniski, 2846 North Spaulding avenue. Held up at Western avenue and Augusta street. Lost $10 to a pair of robbers.

5:30 p. m.—Stanley Smith, proprietor of a bakery at 4015 Diversey parkway. Two men looted the bakery till of about $10 and escaped.

5:50 p. m.—Richard McBride, 540 West 61st street, attendant in a Standard Oil station at 3858 Wallace street, robbed of $22 by two men.

7:45 p. m.—Paul Holub, 1875 Cyborurn avenue. Five men entered his grocery, took $50, and escaped.

7:50 p. m.—Joseph Silver, operator of a laundry at 15 North Orden avenue, robbed of $12 by one man.

8:20 p. m.—Louis Cohen, proprietor of a haberdashery at 1309 West Madison street, handed over $75 to a lone gunman.

8:20 p. m.—Edward J. Halley, 4400 North La Vergne avenue, the attendant in a filling station at 2545 South Western avenue, was robbed of $15 by a gunman.

8:40 p. m.—Clyde Jones, 1954 Cleveland avenue, attendant in a Standard Oil station at 1147 West Huron street, was relieved of $30 by two robbers.

9:05 p. m.—Joseph Rehak and his son, Louis, proprietors of a meat market at 3724 West 22d street, robbed of $288 by three men.

9:20 p. m.—John Hudla, attendant of a filling station at 4611 West Superior street, robbed of $16.50 by two men.

9:20 p. m.—Otto Norstadt, 948 North Massasoit avenue, the manager of a National Tea store at 3117 Armitage avenue, yielded $75 to a single robber.

9:30 p. m.—Jacob Meyer, 3201 West Grand avenue, accosted by two robbers in a filling station at 3165 Armitage avenue. Meyer was about to hand over his wallet when an approaching car frightened the gunmen away.

9:20 p. m.—Samuel Night, 4541 Washington boulevard, attendant in a Standard Oil station at 5200 West North avenue, handed $12 to two gunmen.

9:25 p. m.—Walter Lucas, 3637 South State street, Walking along South Park way, he was accosted by three Negro gunmen, who forced him into a vestibule at 4016 and took from him $4.

9:30 p. m.—John Ahearn, 4732 West Superior street, attendant in a Standard Oil station at 4803 Augusta street. Two men in a car took $25 from him.

9:35 p. m.—William J. Sutton, 209 West 47th street, the owner of a meat market at 48th street and Wentworth avenue, gave entry to five men representing themselves as police officers. They robbed him of several hundred dollars in cash and checks.

9:30 p. m.—Jessie Andrees, 315 East 57th street. Walking east in 60th street when, at Wabash avenue, a Negro snatched her purse, containing $2.

9:45 p. m.—Norman Rummelhoff, 2121 North La Vergne avenue. Two men in a car held him up at the Standard Oil station of which he is attendant and escaped with $15.

10:12 p. m.—Anthony Capougri, 2922 Poplar avenue, attendant in a Standard Oil station at Jackson boulevard and Wood street. Robbed of $18 by two men.

10:15 p. m.—John D. Ek, 6579 Lakewood avenue, attendant in a Standard Oil station at California avenue and Washington boulevard. Lost $30 to single robber.

10:30 p. m.—Raymond Beukema and his wife, both of 6248 South Kedzie avenue. A robber held them up in a garage in the rear of their home and fled with $15.

10:35 p. m.—Cecil Hunt, 4236 North Western avenue. Two robbers held him up in a filling station of which he is attendant and escaped with $35.

11:35 p. m.—Mary Brennan, 1048 Foster avenue, clerk in a bakery at 1321 Wilson avenue. A gunman held her up and fled with $40.

SUNDAY.

12:05 a. m.—Joseph Maier, 1104 Thorndale avenue, owner of a delicatessen, lost $12 to a lone gunman.

1 a. m.—Paul Ackerman, 1246 North California avenue, owner of a fruit store at 3737 West Chicago avenue. Ackerman and a friend, Bernard Corenfest, 2144 North Park avenue, were walking by 1800 North Central Park avenue when a pair of gunmen held them up, obtaining $400 from Ackerman and $78 from Corenfest.

2:25 a. m.—Stephen Kozan, 3039 South Keeley avenue, a Yellow cab driver. Two men who hired his cab at State and Lake streets had him drive to Madison and Wood streets, where they robbed him of $5.

2:35 a. m.—Richard Junior, 5171 South Michigan avenue. At 52d street and Michigan he was held up by two men and robbed of $12 and his watch.

3:30 a. m.—Jean Walsman, a Checker cab driver, of 533 South Millard avenue. A bandit who hired his cab at 35th street and Western avenue had him drive to 58th and Sangamon streets, where he robbed him of $6.

4:20 a. m.—William Christenson, 230 Florimond street, manager of a restaurant at 768 Milwaukee avenue. Robbed of $70 by one man.

4:30 a. m.—Peter Stift, 2222 Lewis street, ticket taker in the Willow street elevated station, robbed of $5 by one man.

5 a. m.—Theodore Schrieber, 2322 North Halsted street, a cab driver, was robbed of $5 and his cab by a passenger at 18th street and Kostner avenue.

9:25 a. m.—Two gunmen forced four employes at the Radio Doctors, Inc., 504 South State street, into the basement and made the manager open the safe. The loot was between $3,000 and $5,000.

In addition to the robbery of the Radio Doctors, one robbery was reported yesterday afternoon. At 2:25 p. m. two gunmen held up Henry Tovak in his haberdashery at 15 West 35th street and fled with $12 and a dozen shirts.

DOWNTOWN RADIO SUPPLY STORE HELD UP

Left to right: Isadore Chez, manager, who was forced to open safe of radio store at 504 South State street; Joseph Wolf, assistant manager, and H. J. Weinstein, M. Cohen, J. B. Dolar, and Will Asher, who were forced into basement while bandits obtained $3,000 to $5,000.

U. S. DRY LEADS CICERO RAIDS; HUNT GUNMAN

Federal Prohibition Agent Roy M. Budd, who was disarmed and arrested in Cicero on March 4 while he was gathering evidence about the liquor situation in the Cotton club, a cabaret, early yesterday led a squad of dry raiders through the suburb. In his pocket Agent Budd was carrying a John Doe warrant charging an unidentified gunman, the one who made him surrender his own pistol, with conspiracy to violate the prohibition laws.

Six reputed Capone hangouts were visited by the raiders. In the Hi-Ho club, 2242 South 48th avenue, liquor was seized. The Alton and the Great Western hotels, at 22d street and 48th avenue, were entered, as were the Hawthorn grill, 4831 West 22d street; a restaurant at 2007 South 48th avenue, and the Cotton club, reputedly operated by Ralph Capone. No liquor was found in any of these and no arrests were made.

William Dillon, chief of police of the village of Forest View, surrendered on a bench warrant March 18, but another warrant charging him with assault and interference with a federal officer was not served when Agent Budd and Daniel Coakley, Chicago policeman, who was with him when he was insulted, failed to identify the chief.

ROBBED ON STREET.

Arthur Schriber, 2911 Prairie avenue, lost $12 last night when he was robbed by two men in front of 4220 Prairie avenue.

RADIO MAN LOST OFF SUBMARINE ON TEST VOYAGE

New York, March 22.—[Special.]—Police craft and airplanes were hunting the waters near Swinburne island tonight for Willard Grimmer, 27 year old radio man, who was swept overboard from the submarine Nautilus today as she slid into New York harbor after her run from Clayton, Del. The Naulilus is the craft in which Sir Hubert Wilkins intends to make the voyage under the north pole this summer.

First reports did not make clear how Grimmer, who had just been married, fell overboard. Swinburne island it a little more than two and one-half miles from quarantine, and the rescue craft were quickly on the scene.

The Nautilus made the voyage from Delaware under tow, and it is not expected, therefore, that she was making high speed when the accident occurred.

ROB STORE, GET $50.

Two armed men held up Ira Clark, 4310 Sheridan road, and Howard King, 5223 North Hoyne avenue, in the pharmacy at 2001 Montrose avenue, last night, and escaped with $50.

Grover Whalen Talks Today at Advertising Luncheon

(Picture on back page.)

Grover A. Whalen, former official greeter for Mayor James J. Walker of New York and former police commissioner of that city, arrived here yesterday to address a joint meeting of the advertising council of the Chicago Association of Commerce and Advertising Men's post of the American Legion today at the Hotel Sherman. His subject is "What Good Will Values Mean?"

• A COFFEE TABLE •

that does tricks

Special at $19.50
(Regularly $39.00)

THE DANERSK COLLECTOR'S PIECE FOR THE MONTH OF MARCH

IN the days of Queen Elizabeth appeared the first extension table.

It was ingeniously fashioned so that the top rested upon two leaves which rose as they were pulled out, thus adding length without disturbing objects lying on the table.

We have adapted this Old English device to a simple Early American tavern table of maple and white walnut. The result is one of the most fetching and convenient little coffee tables that ever stood in a living room.

For the month of March only we are offering this quaint piece for $19.50. Frankly, the price does not adequately reflect our cost of building the table; we are making the price unusually low so as to prompt new friends to collect Danersk Furniture.

Now you can also see many other new pieces, equally choice in joinery, which we have recently designed and built for living room, dining room, bedroom. And here's the last bit of good tidings—prices of all Danersk furniture have been adjusted to the lower current costs of making.

DANERSK FURNITURE

ERSKINE-DANFORTH CORPORATION • *Designers and makers of choice furniture*

620 NORTH MICHIGAN AVENUE, at ONTARIO ST.

CARSON PIRIE SCOTT & CO.

Four Special Values to Freshen Up the

Boys' Wardrobe For Spring

Junior Shirts and Waists

85c

New shirts and button-on-waists of fine broadcloth in solid colors or patterned. Shirts, 8-14. Waists, 5 to 10. Collar attached or sports style. Sketched above and below.

2-Piece Pajamas

$1.35

Crisp new pajamas in the middy style are of broadcloth in gay stripes. Sizes 10 to 18 years. Excellent value at $1.35.

The Colorful Shorts

65c

Gay shorts—to be had in plain colors or stripes. Sizes 28 to 32 waist. 65c a pair. Unusual value.

Fifth Floor, Wabash.

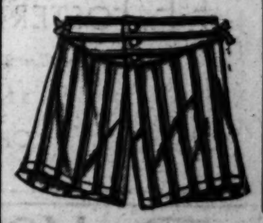

You get more out of life on a McINTOSH-plan

POULTRY FARM

If you're tired of a humdrum existence...if you're not progressing as fast as you would like...if you have trouble making both ends meet...then investigate the McIntosh plan of poultry farming. Many families have already proved this plan highly successful.

You can beat the high cost of living and pay for a suburban chicken farm and cozy home. In place of scraping along to lay aside a "nest egg," you can make your own flock provide you with an extra income.

Keep your present job...devote only spare time to this pleasant hobby. The poultry, vegetables or fruit you grow reduce living expenses and help pay for your own home. We give you 200 pullets FREE and all equipment necessary to start making profits. You can have your own place of 1—2½—5 or 10 acres near stores, schools, churches, etc., available to good transportation with 43 daily 45-minute trains to the Loop.

At the low price of

$395

Per Acre

See It in the Movies

Tuesday at 2:30 p. m. and 8 p. m. we will show a FREE MOVIE of life on our poultry farms, together with a practical lecture on profitable poultry raising. Plan to be here—it may be the turning point in your life. At our Auditorium, 8th Fl., Burnham Bldg., cor. Randolph and La Salle Sts. Use Randolph St. entrance.

Start Now to Forge Ahead—Use the Coupon

ARTHUR T. McINTOSH & CO.

160 N. La Salle St., Chicago. Phone State 3783

At no cost or obligation to me, send me particulars regarding your McIntosh Plan Poultry Farms, and information on profits from poultry.

Name .....

Address T-3-23

They Lead a Double Life!

4-PIECE SUITS

for Business and Sports Wear

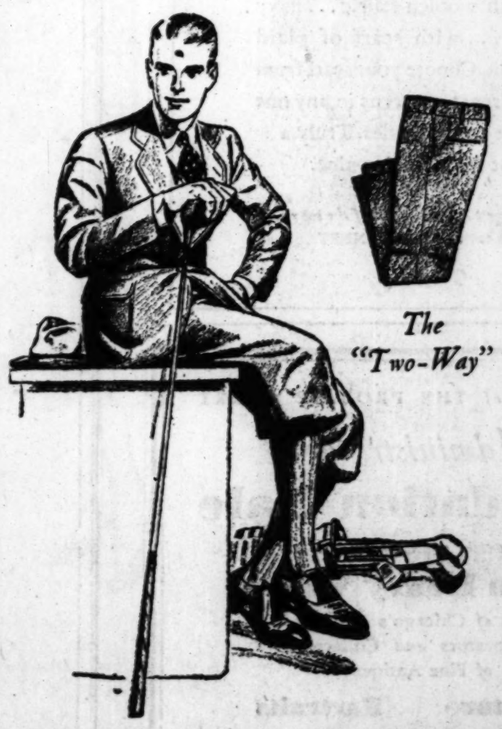

A NEW LOW PRICE

$40

(LINED WITH CELANESE)

The "Two-Way"

Another "Hub" value achievement! This low price brings these two-purpose Suits within the reach of every man. In tweeds and other distinctive weaves in new green-grays, blue-grays and tans. Besides, every garment—Coat, Vest, Knickers and Trousers—is richly lined with Celanese, guaranteed for the life of the garment.

THE HUB

HENRY C. LYTTON & SONS

Stein-Bloch Clothes

State and Jackson CHICAGO · Orrington and Church EVANSTON · Marion and Lake OAK PARK · Broadway and Fifth GARY

Friends Never Knew Her Hair Was Gray

Pretty Lois Page Tells How She Keeps Her Hair Dark, Beautiful

Stay young, my friends. Above all, why let your hair get gray, when there's a simple way to lose gray hair overnight and in a few days have beautiful dark hair. It's a brew of common sage tea properly blended with sulphur. An old recipe women used to steep on the back of the stove. Now improved and sold by all druggists for 75c a bottle. Wyeth's Sage & Sulphur. Use it, following directions, and very soon it will restore your hair to its original color, so evenly, so naturally, nobody'll ever know.

HUNT BELCASTRO IN MURDER OF JOHNNY GENERO

Police Link Two Former Shootings to Killing.

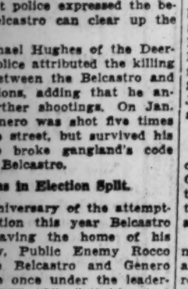
JAMES BELCASTRO. [TRIBUNE Photo.]

Public Enemy James Belcastro, alleged king of the bombers, was being sought yesterday by police for questioning in the death of Johnny Genero, minor racketeer, brother of Public Enemy Joseph [Pepe] Genero, who was slain in his automobile Saturday night at 29th street and Normal avenue. Ten men are being held pending the inquest this morning, but police expressed the belief that Belcastro can clear up the killing.

Capt. Michael Hughes of the Deering street police attributed the killing to a feud between the Belcastro and Genero factions, adding that he anticipated further shootings. On Jan. 11, 1930, Genero was shot five times while on the street, but survived his wounds. He broke gangland's code and accused Belcastro.

Factions in Election Split.

On the anniversary of the attempted assassination this year Belcastro was shot leaving the home of his brother-in-law, Public Enemy Rocco Fanelli. The Belcastro and Genero factions were once under the leadership of "Mike De Pike" Heitler, but split shortly after Belcastro and Joseph Genero were arrested in connection with the 1928 primary killing of Octavius Granady. Dispute over the division of a $250,000 election fund was believed to have been the cause.

Joseph yesterday visited the Deering station where James Vince, 3205 Prairie avenue, who were riding with Johnny during the shooting and escaped injury, was being held.

In addition to Vince the police were holding Bruno Rodi, a saloonkeeper; Sam Sapo, Louis De Lucca, Angelo Lucia, Sam Rodi, James De Lucca, Frank Caruco, Vito Bartucci, and Sirafino Santroala. Bruno Rodi and Sam Sapo were named with Belcastro by Johnny Genero as plotting his death a year ago.

Find Ball Bearing in Skull.

Dr. I. M. Feinberg, coroner's physician, found a large ball bearing in Genero's skull on making a post mortem examination. The physician said the ball may have been fired from a revolver or shotgun.

Genero was killed by a gang of gunmen who trapped him in his car after a short chase. The killers rode in a roadster, two in the front and two in the rumble seat. Genero was on his way to his mother's home when the roadster closed in on him.

SPEAKER LONGWORTH SEES NO INCREASE IN TAXES NEXT SESSION

Washington, D. C., March 22.—[Special.]—House leaders joined senate spokesmen today in declaring that the current decrease in income taxes would not be followed by tax revision upwards at the next session of congress.

Following conferences with administration and treasury officials, Speaker Longworth [Rep., O.] said today that he saw no occasion for increasing taxes. While admitting that the treasury deficit probably will be considerably larger than had been anticipated, Mr. Longworth asserted that a tax revision would not come up for action in the next congress. He expressed the opinion, however, that a strong movement to raise the tariff on oil would develop when congress meets.

Other house leaders who expressed agreement with Mr. Longworth on the tax situation were Representatives Bertrand Snell [Rep., N. Y.] and Willis C. Hawley [Rep., Ore.].

ARBITER RAISES CLEANERS' RATES TO AID INDUSTRY

Ready to Take Over Shops That Violate Pact.

DR. B. M. SQUIRES. [TRIBUNE Photo.]

Dr. Benjamin M. Squires, arbiter of the cleaning and dyeing industry in Chicago, yesterday announced an increase in prices at a meeting of 3,000 tailors, drivers, inside workers, and plant owners in the Plumbers' hall, 1340 Washington boulevard. The minimum price for cleaning a man's suit was set at $1.25. The new scale becomes effective today. The old scale was $1.

"Bankruptcy threatens the industry unless the level set in the price war is raised," Dr. Squires said. "Under the old scale workers were unable to receive a decent wage and the owners a proper return on their investment. The new scale will win public confidence and put an end to charges of racketeering. It provides for a fair service for a fair pay."

Capital-Labor Arbitrator.

Dr. Squires, economist, federal arbitrator during the war and arbitrator for capital and labor in many industries, was appointed arbitration chairman for the cleaners and dyers in January. Last December when the price war threatened the $15,000,000 investment and the $10,000,000 annual business of the Master Cleaners and Dyers' association, he was appointed virtual director general for a united industry.

Approximately 90 per cent of the members of the association formed the Cleaners and Dyers institute and signed a price stabilization contract under which Dr. Squires was given authority approaching that of K. M. Landis in baseball and Will Hayes in the movie industry. The contract provided for a fair return on invested capital, a return to labor to afford maintenance of present living conditions, and equitable service to the public.

Follows Bombings and Killings.

The contract provided that the business of a cleaner giving unsatisfactory service or violating the contract, can be taken over by the arbitrator. Its adoption followed the bombings, acid throwings, and killings in the price war which resulted in a slump in business. The union of members was the work of Frank Harschen, secretary of the Master Cleaners and Dyers association.

On his appointment, Dr. Squires started a study to determine the price scale, which was made public yesterday. It is expected that those members of the association who have not signed the contract will follow in the plan for stabilization of the industry.

Dr. Squires has appointed submanagers for each shop to conduct the business under himself if the contract is violated. He will list present group customers of shops to prevent a complaint among members of stealing trade.

STAGE COCKFIGHT FOR SOCIETY FOLK IN RENO RESORT

Reno, Nev., March 22.—(AP)—Society has acclaimed sky-limit gambling, legalized last week in Nevada and today the natives, the "good time" folks, and the divorce seekers largely turned their attention to a cockfight which was well patronized.

The city's first "society night" was celebrated far into Sunday morning at the most fashionable night club in town. Saturday night, always an event in Reno, has taken on new significance, including an added show of prosperity, full dress suits, and evening gowns.

Last night the scene in the famous blue room of the previously mentioned suburban resort resembled nothing more than the premier of an important motion picture. It was Saturday night, according to the calendar, but not according to the clock.

The silver voiced entertainer kept the crowd informed of what was going on. The entrance of each celebrity was announced, together with descriptions of his or her apparel. Frequently the information was given that the persons described were here to take the "cure," which in local jargon means divorce.

Reno has been somewhat concerned over competition in the divorce mart, expected to result from "three months" residence laws passed by Arkansas and Idaho. But the same legislature and governor that passed and signed the legalized gambling bill, retaliated by passing a new and more liberal divorce measure. Divorce cases may be filed in Nevada, beginning May 1, after six weeks' residence.

The Foster Modes
(SPRING 1931)

Sizes from 3 to 9 Widths AAA to C

Among this season's Foster Modes especial emphasis is given to the *Tailored Models for Business and Professional Women*

The shoe illustrated is also made in an "Oxford" model and produced in all Black or all Tan Calf at

$12.50

The maintenance of "QUALITY" is a fixed Foster policy

F. E. FOSTER & COMPANY

The Shoe illustrated is shown at

115 North Wabash Avenue
and
Orrington Avenue, Evanston

PEARLIE POWELL
320 Michigan Avenue · North
GOWNS · WRAPS · MILLINERY

Copy of
VIONNET'S
Cape Ensemble
$59

This perfect spring outfit is an exact copy of Vionnet's smartest . . . of soft rich woolen fabric . . . navy or black . . . with scarf of plaid printed silk. Choose your scarf from original French patterns in any one of three smart shades. Truly a most remarkable value.

We suggest a comparison of the copy with our original VIONNET.

BY ORDER of THE PROBATE COURT
Administrator's
Liquidation Sale
of the entire collection of the late
Simon Henry Vehon
One of Chicago's Leading Decorators *and* Collector of Fine Antiques

Furniture **Portraits**
Tapestries **Lamps**
Fabrics **Bronzes**
Aubusson Carpets

A rare opportunity to select interesting and unusual pieces of high artistic merit and exceptional value.

38 Bellevue Place :::: Superior 3346 :::: Chicago
JOSEPH A. GOLDE, *Administrator*

MOTHERS now learn value of MAGNESIA

Because it is so helpful in keeping babies and children healthy and happy, every mother should learn all about Phillips' Milk of Magnesia.

This harmless, almost tasteless preparation is most effective in relieving those symptoms of babies and children generally caused by souring food in the little digestive tract, such as sour belching, frequent vomiting, feverishness, colic. As a mild laxative, it acts gently, but certainly, to open the little bowels in constipation, colds, children's diseases.

A teaspoonful of Phillips' Milk of Magnesia does the work of half a pint of lime water in neutralizing cow's milk for infant feeding and preventing hard curds. Its many uses for mother and child are fully explained in the interesting book, "Useful Information." It will be sent you, FREE. Write The Phillips Co., 170 Varick St., New York, N. Y.

In buying, be sure to get only *genuine* Phillips' Milk of Magnesia. Doctors have prescribed it for over 50 years.

Public
Announcement

In fairness to both labor and cleaning and dyeing plant owners, it is necessary at this time to announce a slight increase in prices.

To continue on the low price base which the public has been enjoying for the past year would mean ruination to an industry doing a business of $15,000,000, with an investment of $8,000,000 and employing about ten thousand people. Also, it is impossible to continue the quality of workmanship and service to which Chicagoans are accustomed.

On March 23rd, the following cleaning charges will be effective:

Suits $1.25
Topcoats . . . 1.25
Overcoats . . . 1.50
Dresses . . . . 1.25 up

Cleaners & Dyers Institute of Chicago
DR. B. M. SQUIRES . . . . Chairman

MRS. PICKETT, WIDOW OF DIXIE WAR HERO, DIES

Glorified His Gettysburg Charge in Song, Story.

Washington, D. C., March 22.—[Special]—Mrs. George Edward Pickett, widow of the Confederate hero, died today in a hospital at Rockville, Md. She was 84 years old.

As the "baby bride of the south" she was the toast of Dixie during civil war days. Born in Nansemond county, Va., the daughter of Dr. John D. Corbell, she was one of the prettiest belles of Virginia when the civil war was at its height.

It was on July 2, 1863, that Gen. George Pickett carried the stars and bars to the heights they never were to reach again.

Strikes at Heart of North.

Lee's army had come up from Virginia into Pennsylvania and was striking at the heart of the north when, almost by accident, his gray thousands came to grips with the blue ranks of Meade at Gettysburg.

Two days of terrific fighting resulted in no decision. On the third day Lee was determined to carry Cemetery Ridge. Longstreet was to press the advance. He selected Pickett to lead the charge.

Nine o'clock was chosen as the hour, but it was one o'clock before the confederate batteries opened in full force and almost two before Pickett asked permission to charge. Longstreet had sent the infantry forward.

Raked by Union Rifle Fire.

It was 1,800 yards to the federal line and as Pickett's men swept forward in close ranks they were raked by Union cannon, then by rifle fire. They penetrated the Union lines on the crest, but of the 4,500 men who followed Pickett, swinging his plumed hat, 3,393 fell dead or wounded.

The chances of the confederacy fell with them, although two years of fighting were ahead. Lee retreated to Virginia and the last invasion of the north ended.

Two months after Gettysburg, on Sept. 15, Pickett and La Salle Corbell were married.

When their first born arrived—he was to become Maj. George E. Pickett, U. S. A.—bonfires were lighted along the confederate lines before Richmond. Gen. U. S. Grant from federal headquarters sent scouts to learn the cause. Learning, he ordered bonfires lighted on all the federal front.

A Gift from Grant.

A few days later there went through the opposing armies a baby's silver service, inscribed:

"To George E. Pickett Jr. from his father's friends, U. S. Grant, Rufus Ingalls, and Surgeon General Luckley." Grant had known Pickett in the United States army and in Illinois.

Richmond fell, and of the occupation by the federal troops Mrs. Pickett wrote:

"A carriage passing my home was surrounded by guards and followed by a retinue of soldiers. After it had passed, the cavalcade paused and a man alighted from the carriage and came back to our house and asked: 'Is this George Pickett's place?'

"'Yes, sir, but he is not here; he's in the lines at Five Forks.'

"'I know that, ma'am, but I just wanted to see the place. Down in old Quincy, Ill., I have heard the lad describe the home. I am Abraham Lincoln.'

"'The President?' I gasped.

"The stranger shook his head.

Lincoln Meets Mrs. Pickett.

"'No, ma'am; just Abraham Lincoln. George Pickett's old boyhood friend.'

"'I am George Pickett's wife, and this is his baby.'

"I had never seen Mr. Lincoln, but remembered the intense love and reverence with which my soldier [Gen. Pickett] always spoke of him. Putting the little one back in my arms, Mr. Lincoln said:

"'Tell your father, the rascal, that I forgive him for the sake of that kiss and those bright eyes.'"

Gen. Pickett died in 1875. Since then Mrs. Pickett had lived mostly in Washington. She had been an author, lecturer, and social leader.

Pickett and Lincoln had met in Quincy, Ill. Pickett, a Virginian by birth, had gone to Illinois to study law in the office of an uncle. Mr. Lincoln learned that the youth was ambitious to become a soldier, and obtained the appointment at West Point. Pickett resigned his commission in the United States army to serve his native state when the civil war started.

Even Presidents fondly referred to Mrs. Pickett as "Mother Pickett." She knew them all from Lincoln. Diplomats, actors, authors came to her drawing room. She wrote reminiscences of Julia Ward Howe, Mrs. Jefferson Davis, Mrs. Robert E. Lee, Clara Barton, and Louisa May Alcott.

To the time of her death she still was weaving word pictures of the characters she found interesting—and who found her interesting. Most colorful of all her manuscripts was the one she left unfinished, "My Memory Chain."

Mrs. Pickett is survived by two grandsons, Lieut. George E. Pickett III., and Capt. Christian Pickett of the United States army, by two sisters, Mrs. W. F. Cotten and Mrs. W. C. Eley, and by one brother, Dr. E. F. Corbell.

Funeral services will be held Tuesday afternoon.

89 YEARS OLD

MRS. DORA COWIN.

Mrs. Dora Cowin, 4645 North Paulina street, yesterday celebrated her 89th birthday in a gathering of friends and relatives. Mrs. Cowin was born in Vermont and journeyed with her family to Barrington when she was 2 years old. For the last 75 years she has lived in Chicago. She is the widow of Thomas Cowin, a civil war veteran.

Helen Gahagan to Wed Her Leading Man on Easter

New York, March 22.—(AP)—Helen Gahagan, actress, will be married Easter Sunday to Melvyn Douglas, her leading man in "Tonight or Never," it was announced today by Mrs. Walter H. Gagahan, mother of the actress. Miss Gahagan is a daughter of the late W. H. Gahagan, wealthy Brooklyn contractor. Mr. Douglas was born in Macon, Ga., and is a graduate of the University of Nebraska.

ROCKNE
Builder of Champions
says:
"What the forward pass is to football *free wheeling* is to motoring"
Studebaker
Builder of Champions
President Eight Sedan, $1850

WOLOCK & BAUER
ANNOUNCE A GREATER
SALON SHOWING
OF SPRING ORIGINALS

The Début of Ecrasé kid 18.50

Crinol-Mesh and kid 18.50

Custom Bag . . . 11.50

Handbags that match perfectly made in our Custom Department

By far the most exquisite and most extensive collection of Salon Originals that ever has heralded the return of Spring. So wide a price range . . . the thrifty budget is as happily served as the most indulgent

THE SALON OF
WOLOCK & BAUER
MICHIGAN AT MADISON

Right—Lanvin Copy, evening dress with new colored jacket. Canton crepe in brown and white, black and white, black and red, yellow and brown. Sizes 14 to 20. $65.

Far right—Vionnet Copy, of Triple Elizabeth. Black, red, white, Moonlight green, Lucerne blue, stone pink. Sizes 14 to 20. $75.

Above—Mirande Copy, brown printed silk or black and white, with leather belt. Sizes 14 to 20. $49.50.

Right—Du Verne Copy, of Flat Crepe with leather belt. Black, brown or navy with white. Sizes 36 to 42. $65.

THE LAST WORD from PARIS

In Our Spring Opening Today

Fashion defies fact . . . the Spring mode is thoroughly inspirational. It bans uniformity and puts a premium on individuality. We present today the most interesting versions of the colorful Paris Fashions.

To the woman who finds it expedient to economize and yet will not be satisfied with ordinary clothes, Chas. A. Stevens & Bros.' French Room will be a mecca of discoveries, because we believe chic is the only true economy. We have chosen for you only the smartest of the new . . . the supremely fashion right thing with quality, of course, pre-eminent.

Intricate—
Interesting—
Individual—

Because of the very intricacy of the new mode, its brilliant use of color and strong contrasts, great care must be used in choosing the costume and even greater care in assembling it. In this troubled sea of choice it's a joy to choose at a shop that specializes.

FRENCH ROOM—FOURTH FLOOR

CHAS·A·STEVENS·&·BROS

Store open 9:30—6. Auto Parking Service, Wabash Door. No delivery charge.

PROTEST BILL CLOSING SCHOOLS FIVE MORE DAYS

Myers Sets Expense of Plan at $1,768,000.

BY OSCAR HEWITT.

State Senator Thomas J. Courtney has introduced a bill into the legislature which would close the Chicago public schools for five additional days each year with full pay to all teachers. The Courtney proposal is to establish by law "teachers councils" over which former Superintendent of Schools McAndrew had much difficulty.

The bill requires the board to provide for teachers' councils composed of all experienced classroom teachers in the school system "to counsel and confer with the superintendent of schools as to the best manner of conducting common schools." The senator's bill requires that the recommendations of the proposed teachers' councils shall be published in the official record of the board.

Then the bill says: "Five days in any school year, spent by a teacher, during school time, in attendance upon such teachers' councils, shall be considered lawfully expended in the service of the school district, and no deduction of wages shall be made for such attendance.

Must Close the Schools.

"It shall be the duty of the board of education to specify in its rules the dates of the meetings of such teachers' councils and to close the schools for such meetings for not to exceed five days in any school year."

To that last sentence, President Lewis E. Myers of the board of education objects.

"Notwithstanding that the bill was only introduced four days ago," commented President Myers yesterday, "I have already received several letters from taxpayers and parents objecting to it.

Puts Cost at $1,768,000.

"The closing of the schools is expensive. The disbursements of the board of education, on the basis of the 1931 budget, are approximately $356,000 a day. Five days at that rate means $1,768,000 in expense. That will be the approximate cost to the people of Chicago of the Courtney bill, if it becomes a law.

"During the year there are 70 days of summer vacation. There is a week's vacation in the spring and another at Christmas, and the schools are also closed on Labor day, Columbus day, Armistice day, Lincoln's birthday, Washington's birthday, Good Friday, Memorial day, two days at Thanksgiving, and the day the state officials are elected. Now the Courtney bill provides for closing the schools five more days at an approximate yearly cost of $1,800,000.

"I am told that the new rules which the superintendent and his staff have prepared provide for local councils to meet twice each semester on school time, the maximum for each meeting to be two hours. If, in the judgment of the superintendent, this is sufficient, I am ready to accept his recommendation; but I am opposed to any legislation that will add to the expense of the board of education without adequate, practical return."

EFFECTS OF SMOKE FATAL.

James Stephenson, 50 years old, a printer, died yesterday at the Holy Cross hospital from the effects of smoke when he was trapped in his burning home at 5530 South Trumbull avenue Friday.

Save at Walgreen's

Ready

. . . . with a real value on this health-confection which contains more "B" Vitamin than an ordinary yeast cake yet tastes like delicious chocolate fudge. Try it today!

At Walgreen and Economical Stores

"KLUTCH" HOLDS FALSE TEETH TIGHT

Klutch forms a comfort cushion; holds the plate so snug it can't rock, drop, chafe, or "be played with."

You can eat and speak as well as you did with your own teeth. A 50c box gives three months of unbelievable comfort. At all druggists.—Adv.

SOCIETY GIRLS ARE GUARDED

Anita McKim Gynne (left) and Betty Gerard, who have received threatening letters and phone calls since they went to work for a Broadway shop.

MOVE 3 BILLIONS ALONG GUN LINED GOTHAM STREET

New York, March 22.—[Special.]—The Irving Trust company moved three billion dollars through eight blocks of lower Broadway early this morning. For two hours every pedestrian and automobile passing through those eight blocks was in direct machine gun range.

Armored trucks, filled with squads of men armed with rapid fire rifles and chemical guns, stood at Broadway curbings, while similar trucks blocked off side streets.

Between these guarded lines fast trucks raced at high speed carrying the billions of dollars in gold, securities, and currency from vaults in the Woolworth building to the company's new vaults, buried 72 feet in bed rock beneath the new fifty story Irving Trust building at 1 Wall street.

7 CHILDREN DIE IN FIRE; PARENTS 6 OTHERS SAVED

Victims Are Trapped in Their Home.

Holderness, N. H., March 22.—(AP)—Seven children of Mr. and Mrs. Louis Avery died in the little parlor of their back roads home early today in a fire which consumed the building in less than a quarter of an hour.

The dead:

Sperle, 20; George, 14; Harry, 10; Alfred, 9; Milton, 5; Daisy, 3, and Joseph, 5 months.

The parents and six other children, three of the latter severely burned, escaped. The burned children were: John, 18, Frank, 17, and Thomas, 16. All were taken to a hospital in Plymouth, where it was believed they would recover.

Youth Rouses Family.

Sperle, returning home early this morning, discovered smoke and roused the others. All except the five months old Joseph had huddled together in the living room when some one inadvertently opened a door to the rear of the house. Instantly flames, carried on the draft, shot through, enveloping the group.

Mr. and Mrs. Avery, two small sons and a daughter, Violet, 8, escaped through the small door leading to the road.

Baby Falls into Flames.

A few minutes later the upper floor gave way, carrying with it into the inferno below, the crib in which was the baby.

Neighbors, roused by the flames, summoned the single motor truck which is Plymouth's only fire equipment, but by the time it had arrived there was nothing that could be done.

Mr. and Mrs. Avery had one of the largest families in the state. They have had nearly 20 children, several of whom are dead while others have homes of their own.

Two Babies Burn to Death.

Mineville, N. Y., March 22.—(AP)—Two girls, Ellen, 2 years old, and Katherine, 10 months, were burned to death and their parents, Mr. and Mrs. Joseph Montha, were seriously burned when their one room home was destroyed by fire today.

IMPROVE YOUR BEAUTY BY

TRUSTING YOUR LOVELY HAIR To MR. INTERLANDE

One of the World's Finest Technical Experts of Permanent Waving.

"OUR WAVING is always successful because we examine the texture of each individual head of hair before recommending the wave to be given"

Offering

REALISTIC WAVE

No obligation for testing your hair $5.00

For Reconditioning Dry Hair We Recommend Our

ITALIAN OIL WAVE $7.00 Complete

Hair Dyeing, Eyelash and Eyebrow Dye, Egyptain Henna, Hair Cutting, Finger Waving, Marcelling, Facials, etc. Try our Chicago's Leading Hair Artists.

INTERLANDE

39 S. State St. 5th Floor, Mentor Bldg. DEArborn 1874-9620

1 N. Crawford Ave. Madison-Crawford Bldg. Phone VAN Buren 2678

36,948 MEN Will Attest the Marvelous COMFORT QUALITIES of O-G PAEDIC-TRED SHOES SO Good that O-G's sell them on a 10-DAY FREE TRIAL

And if they do not prove entirely satisfactory in fit and comfort, bring them back and your money will be cheerfully refunded.

GUARANTEED TO FIT EVERY FOOT SIZES 5 TO 14 . . . WIDTHS AAA TO E

$12

SOLD ONLY BY

O'CONNOR & GOLDBERG

205 STATE STREET, South AT ADAMS STREET

4616 Sheridan Road
3300 Lawrence Ave.
1253 Milwaukee Ave.

4040 Madison Street, West
6348 Halsted Street, South

159 Madison Street, West
S. E. Cor. 63rd and Maryland
3225 Roosevelt Road

Empire dresses are easy to wear with No. 89-120, accenting the high, nipped-in waist. Long, shaped, web panels insure smooth abdomen and hips. Lightly boned, of brocade, sateen-lined. Softly moulded bust section of knitted rayon. Satin shoulder straps with rubber inserts. Sizes 34-44. $12.00

★ The star of the collection, No. 97-100, looks frivolous in peach batiste and lace but plays a strong part well. Elastic sections and very clever shaping give a curve in at the waist and a curve out over the hips in the new slender, unbroken way. Hardly any boning and you can wear low-back frocks with it. Exquisitely made with smooth, uplifting bust of écru embroidered net. Sizes 32-40. $10.00

No. 508 has chic little silk lacings at the sides that define a smart waistline. Brocade and rayon-faced knitted web, lined with batiste. Six garters. Sizes 24-34. Price $5.00. No. 258 in batiste, $3.50. No. 758, peach satin, $7.50. No. 1068, silk brocade and imported web, $10.00.

Débutantes will just love brassiere No. 1001. Well-defined uplift with 2 devices to give a snug fit in front and back! Sizes 30-38. Price $1.00. $3.50

Not so unrestrained . . . these GODDESSES of SPRING

Curves are in but not the unrestrained ones of the Venus de Milo . . . Nemo-flex offers the proper foundations for every type of figure for 1931 . . . . . .

Garments that give the slight but oh-so-necessary flattening in front and back. Very gently moulding girdles or combinations that define the waist and keep hips and thighs from looking too "generous"! And feather-weight larger garments which somehow manage to control abdomen and diaphragm without making you feel as if you were in a strait-jacket.

Not brute force—but clever boning and expert shaping have made the sensational success of Nemo-flex garments. Clever women will rush to the shops for these new designs. Kops Bros., Inc., New York, Chicago, San Francisco, Boston, Toronto, London.

Nemo-Flex

AT THE BETTER SHOPS

No. 65-750 practices clever deception on the larger figure. Boned reinforcements control abdomen and diaphragm. Trolley garters keep the front line smooth. Elastic gores prevent top bulging. Of fine brocade, knitted web and knitted rayon. Sizes 34-48. $7.50

No. 764. This long side-closing girdle will be a brilliant success because it secures waistline smoothness by two sections of elastic at each side with shaped strips of material between them. Light front and back boning. Rayon batiste and knitted web, lined with sateen. Six garters. Sizes 34-46. $7.50

Exclamations are in order over this delicious pink dotted brocade for the figure which needs but slight control. Four short bones over the diaphragm. Four in back—from the waist down only. The top section of soft rayon gives the new rounded effect. No. 89-580. Sizes 32-42. $5.00

The last word in uplift brassieres for the full bust is No. 3524. Diaphragm is flattened by reinforcing strips with short bones. Back closing. Elastic shoulder straps. Garters. Sizes 36-52. $5.50

More Awards in the Chicago Tribune's TRUE WANT AD EXPERIENCE OFFER

B. L., 739 Case Street, Evanston, Ill.—I had been laid off from work and work was scarce. I made a call at a friend's home before going home. He had a new car and asked me to buy the old one. I could not do that, of course, but told him that as I was out of work I could fix up the car, then sell it for him. He agreed, naming the price he wanted. Next Sunday the Tribune carried an ad that I had a good car for sale. Before noon I had a buyer and Monday I received my share of the sale which, needless to say, was very welcome.

Mrs. May B. Culp, Fort Dearborn Hotel, Chicago.—In 1930, on Mothers' Day, I spent the day at my daughter's home. At 10 p. m. I took the L. C. train at 71st and got off at Van Buren St. When I got home, I found that I had lost a diamond and sapphire bar pin. I felt sure I had lost it in the L. C. train and made inquiries then, but of no avail. I put an ad in the Chicago Daily Tribune (as I had done before with good results) and can say I now am the happy possessor of my pin, thanks to your want ad section.

Mrs. O. A. M., 1430 Hyde Park Blvd., Chicago, Ill.—When my son and I returned from a two months' vacation in Michigan last summer we had no idea where we would live when we got here. Coming through Lansing I bought a Tribune and while he drove I studied the ads of furnished apartments to rent. We stopped at the first one on the list and liked it so well we moved right in and have been here ever since. This is the third apartment I have obtained through the Tribune.

G. A. H., Weed St. and Smith Ave., Chicago.—Four years ago, in going through the Sunday Tribune Want Ad Section, I ran across an advertisement of a postage stamp dealer who was offering a packet of 1,000 different stamps for one dollar. Having collected stamps years ago when I was a boy, my wife and I hunted up my old collection. I decided to visit this dealer and add the lot he was offering to my collection. This was the start of many visits to this dealer, and the result was that I spent many hundreds of dollars building up my once small collection. At this date, I have accumulated a very exceptional collection for which a small Tribune Want Ad was entirely responsible.

Clara Walters, 3244 Lawrence Ave., Chicago.—Some time ago I placed an ad in the Sunday Tribune for music pupils. It read—Piano pupils young or old; results assured. By the end of the week I had enrolled 10 pupils. This proved to me that the money was well spent.

Another Group of Prize Winners in TOMORROW'S

HERE are five more prize-winning True Want Ad Experiences as told by Chicago Tribune readers. The writers of each of the letters reprinted here will receive $5.00 in cash.

Read these letters. Note the various ways in which Tribune Want Ads have been of helpful service to these Tribune readers.

Have you had a True Want Ad Experience which you think is as good as some of these? Send it to the Tribune!

$1000.00 in Cash Awards

will be paid by the Chicago Tribune for the best True Want Ad Experiences submitted in accordance with a few simple rules.

Five True Want Ad Experiences will be published in the Tribune daily and Sunday for 29 days. Send in your experience today!

THE SIMPLE RULES:

1. Each day for the 29 days starting Sunday, March 22, 1931, the Chicago Tribune will publish five (5) True Want Ad Experiences. You are invited to send in a True Want Ad Experience and try for one of the cash awards which the Tribune will pay.
2. $5.00 will be paid to each person who submits a True Want Ad Experience which is published. IN ADDITION, from all the letters submitted the following grand prizes will be paid to the persons whose letters are adjudged the best of all: First Grand Prize, $100.00; Second Grand Prize, $50.00; Third Grand Prize, $25.00; next ten Grand Prizes, $10.00 each. Total in prizes, $1,000.00.
3. Letters will be selected which, in the opinion of the judges, relate experiences in which Tribune Want Ads have performed the most helpful service, as judged from all the circumstances given in the letter. In making their decisions, the judges will be governed by the facts given in the letters. Neatness, but NOT grammar and literary skill, will be considered.
4. This offer is open to all, except employes of the Chicago Tribune and their families. You pay nothing. Just send in a brief letter.
5. Letters must not exceed 100 words in length.
6. You need not buy the Chicago Tribune. The Tribune may be examined at any of its down-town offices or at public libraries free of charge.
7. All letters must be received in the Tribune editor before 6:00 P. M. on Monday, April 20, 1931. No letters will be returned.

Address all letters to TRUE WANT AD EXPERIENCE, the Chicago Tribune, Chicago, Ill. Please state your name and address, and whether you may use your name if prizes are awarded. If not, only initials will be used.

9. The judges will be appointed by the Chicago Tribune. Their decision will be final. In case of ties, a duplicate prize will be made to each tying contestant.

THESE ARE THE PRIZES

Five $5.00 prizes daily for 29 days	$145.00
First Grand Prize	100.00
Second Grand Prize	50.00
Third Grand Prize	25.00
Next 10 Grand Prizes, $10.00 each	100.00
TOTAL	$1,000.00

Chicago Tribune

THE WORLD'S GREATEST NEWSPAPER

Engineers know
the Jenkins "Diamond" is a guide to efficiency

For 67 years, engineers of buildings and industrial plants have recognized the "Diamond" mark on a Jenkins Valve as a sure guide to valve efficiency... in the power plant... in plumbing, heating, or fire protection piping. Jenkins are always a source of valve satisfaction. Jenkins Bros., 646 Washington Blvd., Chicago, Ill.

Jenkins
BRONZE IRON STEEL
VALVES
Since 1864

Excellent for

MIXED DRINKS
IMPORTED from LONDON
Especially distilled for the American Market. Made in London since 1630.
HOLLOWAY'S
LONDON DRY
Has a matchless flavour that can not be copied. At the Best Grocers
Sole U. S. Agents, H. B. Dorf & Co., N. Y.

ANY DRESS 69c
Cleaned, Pressed
Plaited—Plain
MEN'S SUITS, 3 Day Service
Drapes, Curtains, Portiers
Everything Cleaned—Lowest Prices
DRESSES DYED $2.69
Garments Insured—Cash and Carry
6 Garments delivered free if brought to either office. Two Convenient Offices. $4
STERLING Cleaners
191 So. State St.
65 Fl. cor. Adams
Also Lippitt's Harrison 5672
Pickup and Delivery
STATE-LAKE Cleaners
190 No. State St.
Room 306
State-Lake Bldg.
State 3139
Slight Extra Cost

HOOVER TO LAND IN PORTO RICO AT DAWN TODAY

Plans to Spend the Night at San Juan.

BY JOHN HERRICK.
[Chicago Tribune Press Service.]

ABOARD U. S. S. ARIZONA, March 22.—At the present rate of travel President Hoover will arrive in Ponce, Porto Rico, at dawn tomorrow and will be the second chief executive since Theodore Roosevelt, in 1906, to set foot on Porto Rican soil. He will be met by Theodore Roosevelt Jr., governor of Porto Rico, and then whisked away 90 miles over the splendid El Camino, a real royal highway, to San Juan to spend the night. After replying to greetings from the natives and Porto Rico's officialdom, the President will return to the Arizona on Tuesday.

As the trip nears its first objective it is increasingly clear that the administration contemplates no concession to any native movement in the direction of independence or statehood.

May Decide on Future Rule.

One of the administrative questions which President Hoover may settle as a result of his personal inspection will be whether Porto Rico will remain under the control of the department of war. In the case of the Virgin islands, it was recently decided that a civil governor under the department of the interior should replace the naval administration.

There is talk in some Washington circles of establishing what would amount to a bureau of colonial affairs. There are many arguments offered in favor of such a step. These aim at increased efficiency and the development of a line of "career men," somewhat after the British model. The drawback is that while British power is synonymous with colonial government, anything approaching a frank avowal that the United States has colonies would bring about a certain repetition of the outcry of imperialism.

If finances were the sole consideration, the United States could afford to get rid of Porto Rico, because the island cost the government money, but the Virgin islands come under the heading of expenditure for national defense.

Porto Rico a Problem.

Porto Rico presents the particularly troublous picture common to possessions inhabited by peoples in the inert tropical climates; improvident with the complacence transplanted from Africa, politically effervescent, and with the emotionalism of the Latin peoples.

At the moment Porto Rico is comparatively quiescent. The fomentation for independence, which made the island another Philippines a few years ago, has died down. The hurricane of 1928 aired things out in a forceful way, and brought home the advantages of dependency upon a power whose heart and pocketbook were sentimentally ready for a touch at the appeal of its little brown brother.

Eleven million dollars for rehabilitation and more, given by the Red Cross, was a potent argument for dependence and thus the independence and statehood movements weaken under the logic of arithmetic.

During the fiscal year 1930 Porto Rico received $7,000,000 more than it turned into the United States. The United States collects income tax and customs and Porto Rico keeps it, besides getting federal aid for education, agriculture, roads and harbors.

FLYER LOST

GLENN W. BROPHY.
[Associated Press Photo.]

MANILA, March 22.—(AP)—A fruitless search for Glenn W. Brophy, Los Angeles aviator, who disappeared Thursday while flying from the Chinese coast to Manila, ended today with the return of three destroyers which had combed the South China sea.

A search by army planes ended yesterday after a greater part of the island of Luzon had been covered.

It was generally felt here that Brophy was forced down shortly after leaving Macao, China, and hope that he still remained alive was based on the belief he may have been picked up by a Japanese or Chinese fishing boat.

GREAT BRITAIN YIELDS TO GANDHI TO ESCAPE 'WAR'

Will Let Him Reopen Safeguards Question.

BY WILLIAM SHIRER.
[Chicago Tribune Press Service.]

NEW DELHI, India, March 22.—Approval of an ingenious formula, which will leave Mahatma Gandhi free to reopen the whole question of safeguards in the proposed constitution for India at the next round table conference without lowering the prestige of the British government, is expected from London tomorrow.

It will probably be announced by Viceroy Lord Irwin in the course of a public address this week, thus clearing up the dispute which has threatened to wreck the truce between the Nationalists and Great Britain.

The formula, which has been agreed upon between Gandhi and the viceroy, it is learned, merely states that while the British believe the safeguards are "highly desirable," Gandhi and the other parties at the conference will be free to open the entire question anew.

Gandhi Is Satisfied.

This has satisfied Gandhi who, in view of the recent speeches made by W. Wedgwood Benn, secretary of state for India, and Lord Chancellor Sankey, declaring that the safeguards as designed in London were indispensable to the future constitution of India, asked the British government to state clear whether they were so indispensable that they could not be revised or even suppressed during future negotiations.

It is also expected that the formula will appeal to London conservatives, since it leaves them to open or raise the question of new safeguards if they wish.

With the "holy man" beginning his weekly 24 hours of silence tonight before departing for Karachi for the all-India Nationalist congress convention, interest in India tonight shifted to Lahore, where Bhagat Singh, the fiery young revolutionary, and his two companions will be hanged on Tuesday for the murder of a British police officer.

No execution, with the exception of the Sholapur hangings, has aroused such deep feelings in India for years, and meetings of protest are being held throughout the country today demanding commutation of the death sentence.

Thousands Plead for Mercy.

Hundreds of women marched six miles in the blazing heat to New Delhi to stage a demonstration before the viceregal lodge this morning. Petitions containing thousands of names poured into the viceregal lodge last week, while the city council at Amritsar, where a bloody massacre occurred ten years ago, passed a resolution asking the viceroy for mercy.

Bhagat Singh himself has not asked for mercy, and has refused to join his two comrades in signing a petition asking for commutation of the death sentence. Instead he wrote to Lord Irwin as follows:

"The only think I ask for is that I be shot as befits a prisoner of war and not hung as a common criminal."

So that his presence will not stir the excited crowds into violence on the day of the hanging, Mahatma Gandhi has postponed his departure for Karachi 24 hours. He will spend Tuesday traversing the deserted Sind desert.

FLYERS HUNT FOR MISSING PLANE WITH 7 ON BOARD

MELBOURNE, Australia, March 22.—(AP)—An intensive search was made today by five planes for a plane of the National Airways, carrying six passengers and a pilot, which has been missing between Melbourne and Sydney since yesterday.

Considerable anxiety was expressed over the absence of the plane. It was last seen about 3:30 p. m. yesterday at Wagaratta, 145 miles north of here.

The search will be continued on a wider scale tomorrow. Among those who will join in looking for the missing plane is Wing Commander Charles Kingsford-Smith, famous Australian flyer.

I·MILLER
INSTITUTION INTERNATIONALE

Don't miss this exciting value!

Fancy . . . one of I. Miller's exquisite new models at this special feature price . . . $12.75

When you're shopping today or tomorrow, we suggest that before you do anything else, you get this matter off your mind and this irresistible shoe on your foot! The "Courtney" comes in blue, of course, to go with this big blue wave for Spring . . . also in black or brown to blend or contrast with the newer ensembles. When I. Miller features kidskin in so flattering an oxford . . . and prices it at such an exciting special price . . . it's no wonder you are eager to start your spring shopping now!

I. MILLER HOSIERY
Sheer, exquisite weaves in the smartest shades for Spring . . .
Matinee and *Dusk Grey*—to wear with blue or black . . .
Rivage—to wear with brown or tailor tan.

137 SOUTH STATE STREET
near Adams

MARSHALL FIELD & COMPANY

in the shoe salon
A SANDAL
cut with delicate artistry

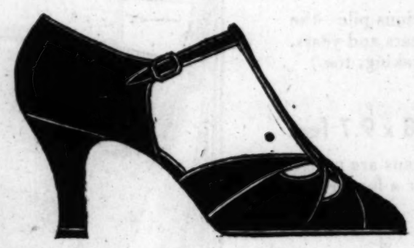

Captivating in its variation of line and design and piped with an intriguing line of white kid, this model is a gracious complement to the delightfully feminine afternoon gown of this season.

May be had in black kid with white, or blue with eggshell. $15

SHOE SALON, FIFTH FLOOR, MIDDLE, WABASH
SIMILAR STYLES IN BOTH SUBURBAN STORES

$8.00 ROUND TRIP
Saturday April 4th to
Pittsburgh, Pa.
$7.00 to Youngstown, O. $5.50 to Dayton, O.
$6.50 to Canton, Ohio
$5.50 to Mansfield, O.
Excursion Fares to Other Points

Pittsburgh, Pa.	$8.00	Newcastle, Ind	$4.00
Rochester, Pa.	7.50	Anderson, Ind.	3.50
Beaver Falls, Pa.	7.50	Kokomo, Ind.	3.00
Salem, Ohio	7.25	(Leaving Chicago 9:20 p.m. C.S.T.)	
Alliance, Ohio	6.75	Springfield, Ohio	$6.00
Canton, Ohio	6.50	Dayton, Ohio	5.50
Massillon, Ohio	6.50	Logansport, Ind.	3.00
Orrville, Ohio	6.25	(Leaving Chicago 11:10 p.m. C.S.T.)	
Crestline, Ohio	5.50	Hamilton, Ohio	$5.50
Mansfield, Ohio	5.50	Richmond, Ind.	4.50
Lima, Ohio	4.25	(Leaving Chicago 11:45 p.m. C.S.T.)	
Fort Wayne, Ind.	3.00	Urbana, Ohio	$5.25
(Leaving Chicago 7:00 p.m. C.S.T.)		Bradford, Ohio	4.75
New Castle, Pa.	$7.50	Marion, Ind.	3.00
Youngstown, Ohio	7.00	(Leaving Chicago 10:30 p.m. C.S.T.)	
(Leaving Chicago 8:00 p.m. C.S.T.)		Seymour, Ind.	$5.25
Bucyrus, Ohio	$5.25	Columbus, Ind.	4.75
Upper Sandusky, Ohio	5.00	Frankfort, Ind.	3.00
Van Wert, Ohio	3.50	(Leaving Chicago 11:25 p.m. C.S.T.)	
(Leaving Chicago 1:20 a.m. C.S.T. April 5th)			

Proportionately low fares to certain other points
Trains leave Englewood approximately 17 minutes later and South Chicago 24 minutes later than departure time shown from Chicago Union Station.
Returning: Leave excursion destination night of Sunday, April 5th, arriving Chicago early Monday morning, April 6th. Trains stop in both directions at Englewood and South Chicago.
Excursion Tickets Good Only in Coaches on Trains Shown
For tickets and full particulars apply to ticket agents
Pennsylvania Railroad

BLACK
go the new
SPRING COATS

. . . because Paris still loves black best . . . because it's the smartest for most occasions, without a doubt . . . looks well longer . . . and ensembles so well with white, pastels, high shades or prints.

The coat sketched has a moire galyak jabot collar and adorable button trimmed sleeves. Senta or Java material, $145 Other charming fashions, $75

WOMEN'S COATS
Sixth Floor, North, State

MARSHALL FIELD & COMPANY

MARCH COUGHS
Are the most dangerous. Check them at once with good dependable aid
35¢ and 60¢ SIZES
PISO'S

JOHN A. COLBY & SONS—129 NORTH WABASH AVE.

COLBY'S
INVITE YOU
to Attend and Participate in
AN INTERESTING FURNITURE SALE

For your convenience, we have selected from our large stock of fine furniture and placed on our first floor over 250 one only items, marked at close out prices.

MAY WE SUGGEST YOUR EARLY INSPECTION

ILLUSTRATED

JACOBEAN CHEST OF DRAWERS with interesting geometric front, walnut, fine antique finish. Was $185.00, now $79.50

THE STUART CHAIR. A luxurious and very handsome old English model, down cushion, hair upholstery. Various covers, carved walnut frame, a gentleman's chair. Was $150.00, now $79.50

COFFEE TABLE in mahogany and satinwood, with quartered grain top. A handsome small table. Was $37.50, now $17.50

TYPICAL ITEMS

LIVING ROOM FURNITURE

	WAS	NOW
Imported Rosewood Commode, Marble top	$150.00	$85.00
Imported Louis XV Inlaid Desk	195.00	99.50
Imported Louis XV Arm Chairs, needlepoint	215.00	79.50
Imported Carved Oak Desk	325.00	129.50
Imported English Commode, Satinwood, decorated	235.00	98.50
Satinwood Hand Decorated Secretary	250.00	159.50
Genuine Mahogany Tea Table, Museum Copy	125.00	62.50
Georgian Hand Decorated Lacquered Cabinet	1750.00	595.00
Early English Gold Mirror with Lion and Unicorn Emblem	150.00	89.50
Easy Chair, leather, all hair and down	165.00	89.50
Genuine Antique Italian Credenza	365.00	179.50
Imported Louis XVI Marble Top Table	125.00	49.50
Genuine Mahogany Chippendale Large Arm Chair	225.00	99.50
Large Hand Carved Library Table	165.00	79.50
Genuine Walnut Queen Anne Cabinet	195.00	89.50
Love Seat, all hair and down, green silk Damask	295.00	149.50
Louis XV Arm Chair, Red Silk Damask	190.00	79.50
Genuine Walnut Cellarette	148.00	89.50
Imported Hand Decorated Leather Screen	145.00	89.50
Imported Rosewood Inlaid Marble Top Commode	225.00	89.50
Arm Chair, Green or Rose Damask	185.00	79.50
Davenport, Hair and Down, Rust or Green Wool Damask Covering	212.50	154.50
Genuine Walnut Queen Anne Lowboy	80.00	49.50
Genuine Mahogany Chippendale Coffee Table	35.00	17.50
Satinwood Decorated Tilt Top Table	40.00	19.75
Genuine Mahogany Duncan Phyfe Drop Leaf Table	79.50	59.50

DINING ROOM FURNITURE

Very Fine Walnut Queen Anne Ten Piece Dining Set	1265.00	685.00
Chippendale Black Lacquer Ten Piece Dining Set	1975.00	998.55
Genuine Walnut Hepplewhite Eight Piece Dining Set, Shield Back Chairs	661.00	339.50
Genuine Mahogany Sheraton Eight Piece Dining Set	563.50	259.50
Genuine Walnut Hepplewhite Eight Piece Dining Set	350.50	259.50

BEDROOM FURNITURE

Genuine Mahogany Four Piece Sheraton Bedroom Set	290.00	169.50
Genuine Walnut Four Piece French Bedroom Set	400.00	225.00
Eight Piece Queen Anne Walnut Inlaid Bedroom Set, Lacquered Mirrors	1352.00	985.00
Six Piece Sheraton Mahogany Bedroom Set	645.00	395.00
Genuine Mahogany and Antique Maple Four Piece Bedroom Set	500.00	249.50
Chaise Longue, Hair and Down, Green Damask	149.50	79.50

Your charge account is invited or if you prefer you may avail yourself of our deferred payment plan.

JOHN A. COLBY & SONS
129 NORTH WABASH AVENUE

Marshall Field & Company Announces Special Events That Add Emphasis Even to The Price-Decennial

Important Special Selling of Small

ORIENTAL RUGS

$2.95 to $75 beginning today

These are the lowest prices we have ever placed on Oriental Rugs of this high quality—to our knowledge

To qualify for our Price-Decennial, values must be superior—quality for quality—to those outstanding values we advertised during the 1920-21 deflation period. In this selling of small rugs we go farther and say "not within the memory of our most experienced rug buyers have we sold Oriental Rugs comparable to these in quality at such low prices."

Rugs are a necessity. Now you can buy "luxury rugs" at prices you would ordinarily pay for "necessary rugs." Every home, apartment, club or hotel can now be provided with Oriental Rug refinement at a *saving of many dollars.*

A word to connoisseurs:—you especially will appreciate these Decennial values. You'll probably want two or more . . . but you are most welcome to buy one.

$2.95, Turkish Anatolian Rugs, 1.6 x 3.0

Closely woven, bright colors in such a variety that practically any choice can be satisfied. Compared with regular prices these values are sensational. Just pause a moment—and consider this price for an Oriental! Isn't it stirring?

$3.75, Kelim Rugs, 2.6 x 3.0 feet

Flat stitch, compact, with geometrical designs in bright colors. Highly sought for a bit of lively color in the room.

$10.50, Lilahan Rugs, 2 x 3 feet

Lustrous, silky, soft—you'll want 2 or more at this exceptionally low price.

$18.50, Persian Rugs, 3.6 x 5.6 feet

Heavy deep pile, rich colors, small figures and geometric designs. Here are values you will immediately recognize as exceptional.

$12.50, Persian Rugs, 2 x 4 feet

Soft, silken weave, mostly rich rose or deep red in coloring. This size fits admirably into innumerable places.

$30, Hamadan Rugs, about 3.6 x 6 feet

If you like mellow colors and luxuriously thick rugs, you can't help liking these.

$40, Sarouk Rugs, about 2 x 4 feet

One of the best wearing and most admired of Oriental Rugs. Every one of these small rugs is a treasure, and rare indeed is an opportunity to buy them at this price.

$40, Lilahan Rugs, 3.6 x 6 feet

Gorgeous, deep colors, fine texture, luxurious pile—the kind of rugs you'll be proud to own for years and years. (You'll be proud of the savings you're making, too.)

$50, Lilahan Hall Strips, about 2.8 x 9.7 feet

With that rich sheen for which fine Lilahans are noted. Use one for a short, narrow hall—two for a longer hall—it's real economy.

$75, Sarouk Rugs, 4 x 7 feet

Aristocrats, every one. Beauty, refinement, individuality are woven into these rugs—and they are offered to you at prices heretofore unheard of.

$75, Lilahan Rugs, 5 x 7 feet

Everything good could be said about these rugs. Very silky—and highlights fairly ripple across their richly colored surfaces. Don't fail to see this group—and to take advantage of the savings.

THIRD FLOOR
MIDDLE, WABASH

In many of America's finest mansions . . . hotel galleries and theatre loggias . . . you may see Drapery Materials such as these . . . BEGINNING THIS MORNING

A GREAT DECENNIAL SELLING FRENCH, ITALIAN AND AMERICAN

FINE FABRICS

$3.75 YARD · $4.75 YARD · $6.75 YARD

Decennial Values—the best Values—quality for quality—in far more than ten years—surpassing the deflation values of 1920-21 . . .

In Italian reds, gorgeous golds, cool, deep greens, orange shades, grays and plums—a whole range of glorious colors.

Designs that reflect the classical, medieval and the modern.

Richness, luxury, satisfaction to the eye.

Splendid textures. Inspiring beauty of material.

The touch of magnificence in these Fabrics can solve many a problem in decoration of the suburban dwelling . . . the city apartment . . . the hotel gallery or the theatre promenade.

Hence—a better-than-10-year savings opportunity interesting not only to housewives . . . but also to . . .

Architects

Interior Decorators

Hotel and Theatre Managers

Furniture Manufacturers

Customers interested in the finer things will capitalize this opportunity to buy materials for . . .

Draperies . . . Chair Coverings . . . Sofa Upholstering, Window and Entree Way Hangings.

All rich, beautiful materials at Decennial prices that rival prices current for the past few years on much cheaper grades of merchandise.

Many choices in plain, solid colors.

In fact, we do not recall ever having offered such comprehensive ranges as to color and design at *these low prices.*

We have bought so many thousands of yards . . . to assure adequate selection to everyone that we have expanded our great . . .

Ninth Floor Drapery Section

in preparation for this Decennial Event.

MARSHALL FIELD & COMPANY

Quality for Quality . . . Every Value on These Pages Is Now at Our Lowest Price in More Than Ten Years

Meet the New Dress-like Suits

Decidedly decennial in a special selling beginning this morning

$27.50 to $67.50

Imagine this! . . . a dressmaker suit with all the new 1931 details—to tab fastening. Skipper, black, brown, green.

$47.50

And this! The waistcoat suit. Short coat, polka dot blouse, Senta cloth in skipper, black, lebanon brown, avocado green.

$67.50

And this . . . little peplum suit—shrot jacket crepe blouse. Chongella in skipper blue and black—at

$37.50

And this full length coat of new rough woolen—fitted skirt and cunning stripe cravat. Black, skipper, for

$27.50

Women's and Misses' Suits and Ensembles, Sixth Floor, Middle, State

Decennial Values—the best, quality for quality, in more than 10 years

Field's New Spring Dresses

$25

In a Special Selling Beginning Today on 6th Floor

These Fashions Also In Both Suburban Stores

Flat Hipline, snug peplum, a two-tone braided belt. Black, beige, skipper blue. 14 to 20.

Misses' Dresses, Sixth Floor, South, State

Peplum Jacket with a soft jabot over short sleeve dress. Navy, rose, beige, turquoise. 14 to 20.

Misses' Dresses, Sixth Floor, South, State

Tricolor Silk Suit. Short sleeve dress, matching jacket, patent belt. Skipper, black, brown. 11-17.

Junior and Petite Misses' Dresses, Sixth Floor, South, State

Patent Leather Belt—a lingerie vestee makes a smart dress. Black, navy, beige or prints. 33 to 40.

Moderately Priced Dresses, Sixth Floor, South, State

Slenderizing polka dot ensemble. Belted jacket. Navy or black silk with white dots. 40½-52½.

Slenderizing Apparel, Sixth Floor, Middle, State

THE PRICE-DECENNIAL

which will continue in this store for some time to come . . . makes known Special Values of such a striking nature . . . that in themselves they will convey their own convincing message of superiority in intrinsic value—quality for quality—as compared with the leading deflation values of 1920-21 . . . and 1913, 1914 and 1915, in many instances.

Everyone who studies the Decennial Values announced this morning . . . or throughout the past two weeks of Field's Price-Decennial . . . cannot but realize that *prices are down*—not only in the primary markets of supply—but in the retail markets, available for them personally, for their intimate individual needs, their persons, their families and their homes.

• • •

These Are Great Days to Buy at Field's

Decennial? Chance of a Lifetime

THE FAMOUS LELONG

GLOVES

Lelong-designed—Alexandre-made
Exclusive with us . . .

$2.95

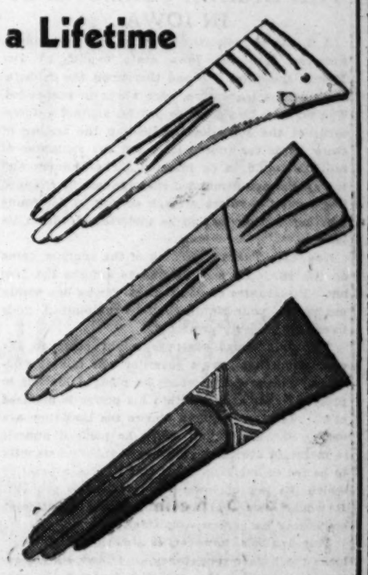

The aristocrats of glove-dom—the Alexandre gloves designed by the famous couturier, Lucien Lelong. Three designs in the finest imported suede. That's value! In Noisette, Rosette, Cendre, Soleil—all new Spring shades. In the new longer lengths for Spring.

Gloves—First Floor, South, State

$3.35 gets you ready for Spring showers

IN FIELD'S PRICE-DECENNIAL

ALL-SILK UMBRELLAS

Gilt Frames—16 ribs

Wooden shanks—Newest handles

Can you remember when silk umbrellas like these were so inexpensive?

Handles, crook or straight with tips to match, covers patterned or plain color . . . in blue, brown, black, green, red, purple, black and white. Priced **$3.35**

First Floor, South, State

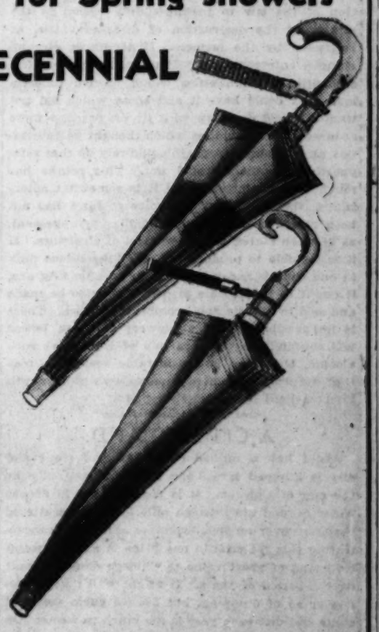

OTHER DECENNIAL VALUES

Silks (for Spring dresses), a yard	$1.40	Salad Plates, dozen	$5.00
Handbags (fresh arrivals)	2.75	Curtains, a pair	2.85
Lingerie	$2.95 to 8.95	Hooked Rugs	1.95 up
Millinery	$10 to 12.50	Schumann-Dresden China Service Plates, each	2.00
Simmons Mattresses	8.75	Axminster Rugs (9x12)	18.75
Decorative Linens	$1.35 up	Misses' Coats	$45 to 135.00

MARSHALL FIELD & COMPANY

Chicago Daily Tribune
THE WORLD'S GREATEST NEWSPAPER

FOUNDED JUNE 10, 1847

ENTERED AS SECOND CLASS MATTER JUNE 3, 1903, AT THE POSTOFFICE AT CHICAGO, ILL., UNDER ACT OF MARCH 3, 1879.

All unsolicited articles, manuscripts, letters and pictures sent to The Tribune are sent at the owner's risk, and The Tribune company expressly repudiates any liability or responsibility for their safe custody or return.

MONDAY, MARCH 23, 1931.

THE TRIBUNE OFFICES.
CHICAGO—TRIBUNE SQUARE.
MILWAUKEE—TRUST COMPANY BUILDING.
NEW YORK—220 EAST 42D STREET.
WASHINGTON—815 ALBEE BUILDING.
BOSTON—718 CHAMBER OF COMMERCE BUILDING.
ATLANTA—1825 RHODES-HAVERTY BUILDING.
LONDON—135 FLEET STREET.
PARIS—1 RUE SCRIBE.
BERLIN—69 UNTER DEN LINDEN.
RIGA—ELIZABETES IELA 15/3.
ROME—GALLERIA COLONNA (SCALA A).
VIENNA—8 ROSENBURGSTRASSE.
WARSAW—PLAC KRASINSKA 6.
GIBRALTAR—HOTEL CECIL.
PEIPING—GRAND HOTEL DES WAGON-LITS.
SHANGHAI—38 AVENUE EDWARD VII.
TOKIO—IMPERIAL HOTEL.
MEXICO CITY—HOTEL REGIS.
PANAMA CITY—HOTEL CENTRAL.

SPECIAL REPRESENTATION.
SAN FRANCISCO—820 KOHL BUILDING.

THE TRIBUNE'S PLATFORM FOR CHICAGOLAND

1. *Make Chicago the First City in the World.*
2. *Start the Subway.*
3. *Electrify the Railroads.*
4. *Abolish the Smoke Pall.*
5. *Separate Grades of Boulevards and of Through Streets.*
6. *End the Reign of Gangdom.*

"Give me liberty to know, to utter and to argue freely according to my conscience, above all other liberties."
—Milton.

THE HIGHER CONSISTENCY IN IOWA.

A thousand indignant farmers, bearing banners, marched into the Iowa state capitol at Des Moines the other day and thereupon the deliberations of the legislature were abruptly suspended. The farmers had come to protest against enforcement of the Iowa law compelling the testing of dairy herds for tuberculosis and the slaughter of animals found to be infected. The banners and the spokesmen demanded that the law be changed to permit the voters of each county to determine whether testing was to be undertaken within its borders.

Gov. Dan Turner, learning of the rumpus, came on the run. He said he had to enforce the law, but "I guarantee to you that, so far as lies within my power, your rights shall be maintained, your lives and property protected."

The uninformed observer might come to the conclusion that Iowa's governor was talking nonsense. The property which he pledged himself to protect so far as lay within his power is diseased cows. The law requires him to see that they are destroyed. The rights which he pledged himself to maintain are the rights to sell tuberculous milk to be fed to babies in Iowa and Illinois, a practice which the law of Iowa was intended to prohibit. It would seem that he has promised to attempt something he cannot consistently do.

This analysis, however, is superficial. It overlooks the higher consistency, and Iowa statesmanship is consistent if nothing else. Iowa has contributed its large share to the prohibition of unadulterated alcoholic beverages and the substitution of others which blind and paralyze; now its governor has pledged himself to do what he can for tuberculosis of the bones in growing children. The same crusading zeal which brought about Iowa's triumph in the one field may be expected to achieve results in the other.

Perhaps all that Mr. Turner meant to say was that he would use his influence toward a modification of the law to permit county option in the matter of the destruction of diseased cattle, as requested by the farmers. Under those circumstances, enforcement would present relatively few difficulties. Communities which wanted tuberculous milk could have it and those which did not want it could do away with it; or, perhaps more accurately, communities which thought pasteurization an adequate safeguard could rely on that safeguard, and others would not. This course has much to recommend it and it is somewhat astonishing, therefore, that the voice of Iowa has not been raised in defense of a similar arrangement, as between states, for the control of alcoholics. If it is possible to produce and sell tuberculous milk in one county and prohibit it in an adjoining one, it ought to be possible to permit beer to be made and sold in Illinois and prohibit it in Iowa. There is no possibility that a brewery in Rock Island will contaminate the soda pop of Davenport with alcohol, but there is considerable reason to fear that a tuberculous herd in one Iowa county will infect a herd in the adjoining one.

A CITY ISLAND.

About half a million cubic yards of stone and dirt is dumped into Lake Michigan annually by the city of Chicago. It is now dumped in deeper water beyond the thirteen mile limit and scattered uselessly over an indeterminate area. By concentrating this material in one place in shallow water an island of great value to Chicago could be built over a period of years. It might well take a decade or so of dumping, but 500,000 cubic yards of stone and dirt each year is too much to waste. On land a half million cubic yards of material is a pile 200 feet by 300 feet by 150 feet high.

A retaining structure would, of course, be necessary for the dumping, and this would require relatively shallow water. At eight, six, four, and three miles distance from the Chicago shoreline the water is usually about 60, 40, 35, and 30 feet deep, respectively. But the water is 21 feet about four miles off Jarvis avenue on the north side; it is 18 feet deep three miles off Devon avenue. Over the south park shoals, two miles off 55th street, the water is eight feet deep or less. These are shallow spots where islands might be built.

In a zone between the two mile limit and the eight mile limit a city island could be built at a distance from shore to be determined by the cost of the retaining structure. This structure, or "perimeter," as the engineers say, must be as wide as it is high and be composed for the most part of stone in large size. Though experts differ as to the feasibility of the island, some saying it is easily possible, others saying it will cost too much, there is little doubt that with a will and half a million cubic yards of material available free every year the island can be made.

Dumping indiscriminately in the lake beyond the 13 mile limit is of doubtful wisdom for a continued policy. The soil and dirt washes inland, fills up the harbor, and perhaps endangers the water supply. Expert studies have shown that clays and colloidal soils will move as much as 20 miles in water before settling. To concentrate this dumping within an inclosure, eventually building an island therefrom, will save the city's harbor and water and build an island of unique value. In 1929 more than 340 scowloads of material were scattered over the bottom beyond the 13 mile limit.

Valuable as the park extensions have been to Chicago, they could not compare in value with a city island, from two to six miles out, as a center for yachting, recreation, for a hotel perhaps, and as a place always cool and but a few minutes from the loop. A city island would pay Chicago in time many times over.

THE IRISH DEMOCRACY.

President Cosgrave of the Irish Free State spoke to the people of the United States by radio with greetings fitting the occasion, which was St. Patrick's day. The means he used could be but little more astonishing to the past than the sanction with which he spoke, he being the president of a free people whose fruitful new conditions are being created by a democracy of their own, won by their own persistence through terrible centuries.

The Free State has not escaped the effects of conditions felt throughout Europe and America, but its prosperity is a reality and a sure prospect. Ireland under its own government offers the average man a new life on his own competence. The resources were always there. They had supported an early culture when Great Britain was darkened by the conflict of fighting tribes and breeds, but when the dark ages were carried to Ireland they remained until the twentieth century. The island was the key to England and life was almost extinguished in the struggles for it. What wars did not do in extermination land proscriptions and trade restrictions did. A vigorous and competent people survived and that approximates a miracle. The survival had to be one of centuries, not merely of generations.

The economic revival of the Free State is one attributable to the propulsive force of real democracy releasing the initiative, the confidence, hopefulness, and imagination of a people free to achieve their destiny with the elements in their hands. There is probably no other force which can equal it. It accounted for the spread of the American republic. It dares everything because it believes that everything is possible.

THE SMALLER BALLOT.

By action of the election officials the city ticket has been cleared of inconsequential candidacies which had no other effect than to increase the size of the ballot, the cost of printing it and the confusion of the voters. With election law indulgence, eccentric or vain citizens can make the ballot a playground and have done so. Voters have had difficulty in the handling of the ballot sheets because of candidates to whom a place on the ticket was a species of out of door sport, a soap box in a public square.

The protection of minorities does not require a freedom of public printing giving the voter a blanket size instead of a slip when the latter can carry all valid candidacies. If the eccentric entries have any color of validation in ambiguities of the election laws a redefinition of conditions should be undertaken. There should be something more than the wish to run for office required for place on the ballot. It is, of course, necessary to protect independent candidacies, but they should show a reality of support.

NEIGHBORING MARKETS.

President Rubio of Mexico, by disapproval, has defeated a plan for the settlement of some undeveloped areas by Slavic colonization. He said that the country had a problem of returning nationals and could not encourage or receive immigration. The United States is interested in the success of developments in neighboring countries which will sustain labor at home, use native resources, and produce customers for goods. American legislation has not extended immigration restriction in this direction, partly for reasons of state and partly because of the influence of employers in some sections who want migratory labor. A healthier condition both ways would be found if American capital gave the foreign workman a sustenance at home and in his improved condition found markets for American goods.

A Mexican program which enabled that country to contain its labor, increase the requirements of life, and afford means of satisfying them would take Mexican labor out of the American market, where it increases unemployment, and put American goods in the Mexican market, where they would make employment.

The advantageous thing is the spread of American standards of living on the other side of the border, not the spread of hungry labor on this side.

Editorial of the Day

MICHIGAN MONOPOLIES.

[Grand Rapids Press.]

Michigan farmers have a "monopoly" of several crops that, while not complete, makes the supposed United States Steel "monopoly" look like a piker in percentage of total business.

One of these monopolies is of the soft white wheat that alone can be relied upon to make good cakes, pastries, cookies, and crackers.

If you bite into a good pie crust or "dunk" a salted wafer anywhere in the United States, whether Florida, Maine, California, or Michigan, chances are about nine in ten you are eating Michigan wheat. It's the finest on earth for these purposes and commands a premium from all millers. Nowhere on earth are the soils and climatic conditions as favorable for producing soft white wheat—"cake wheat."

Then there's the luscious Michigan red kidney bean, in the production of which New York is our only competitor. Recently some unscrupulous canners paid this product the flattery of fraudulent imitation, designating the much inferior and flavorless pink bean as a "red" on the label. But in the real thing we share production only with New York, and with proper law enforcement we should be able to prevent spurious labeling.

Still another Michigan farm monopoly is the white navy bean, in which again we share production only with New York, and in normal years leave that state only a minor proportion of the crop. The sole foreign area where identical beans are produced is Japan, recently shipping in vast quantities over the $3 tariff per hundredweight. A flexible tariff boost to $4.50 would be legal and restore the business to Michigan farmers, hit last year by unfavorable weather conditions in addition to the Japanese crop produced at a starvation cost of only $1 per hundredweight plus $3 tariff and about 45 cents for transportation as ballast through the Panama canal to the New York market.

It is predicted that a coming Michigan agricultural monopoly will be the wonderful Petoskey russet baking potato. Michigan State College is now showing the state's farmers how to produce this crisp and ideal table luxury, and when the state gets into action the superior Michigan russet is going to run the Idaho baked potato right off the hotel bill of fare.

So long as our soil, and weather, and tariff behave themselves these "monopolies" will stay with Michigan. Nature gave them to us, and apparently intends them to remain.

A LINE O' TYPE OR TWO

How to the Line, let the quips fall where they may. W. M.

ALONE IN THE DESERT.

And ALL this TIME, far out in the GREAT WASTE of SAND in the LONELY DESERT, standing under a lone PALM TREE, his staring EYES fixed on ILLIMITABLE space, stands a LONE, WAN FIGURE. It is Jimmie Walker, mayor of the GREAT METROPOLIS of New York. Is he THINKING great THOUGHTS with which to HURL back the ACCUSATIONS that have been MADE against him to the effect that he permitted GREED, and GRAFT, and VICE, and WICKEDNESS, and TAMMANY to flourish like the GREEN BAY TREE under his BENEVOLENT REIGN as GRAND VIZIER of GOTHAM? Nay! Some LOW-DOWN guardian of a FLOCK of SHEEP has just pointed to Jimmie's pale purple spats and hooted, "Take 'em off, DEARIE, take them DAM THINGS off, or SOMEBODY will take a SHOT at you!" And HIS HONOR the MAYOR is TRYING to think up an APPROPRIATE and KILLING WISE CRACK to hurl back at the next BA BA NURSE who tries to spring another HUMOROUS BIT like that.

NOW ON THE WIND.

Now on the hilltop calls another spring,
The buds will soon be bursting on the tree;
O silver fields, lift up your blossoming,
O sun, lie bright forever on the sea!
The grimmer jest that hushes all our laughter,
The sharper pang belittling all our pain,
The flying moment and the long hereafter
Shall be forgot till winter comes again.
O little time for loving and forgetting,
O little time, so sorry and so sweet!
O little world, so tremulous a setting
For all that is too beautiful and fleet!
Now on the wind the homing birds appear,
Loud with the music of another year.

DOROTHY KISSLING.

SOMETHING'S got to be done about this terrible overcrowding in the prisons. Maybe we'd better make a rule to stop sending fat men to the penitentiaries; they take up too much room. Fat men are always kicking, too, about food, movies, and everything. Well, then, what shall we do with fat men who won't behave? Let us shoot the fat men and send only slim men to jail. It's just an idea, but it may be good. Write to your congressman today.

GOSH! WE'VE GOT A MISSION!

Edwarda, the School of Journalism frosh, set us thinking about our mission. She sent us a long questionnaire, and one of the questionnaires she aired and to which we gave the air was, "What do you regard as your mission as a columnist?" After weeks of patient self-study, Edwarda, we've decided our mission is to teach all and sundry to use the dictionary. We do the trick with *lagniappe*. They write in and say, "I've looked in all the dictionaries and *lagniappe* isn't there." At first it struck us as strange, because *lagniappe* is in our dictionary. We concluded that while the word was in our dictionary some fiend in human form had clipped it out of all the other dictionaries in the world. And then by patient inquiry we discovered that the dictionaries in which the earnest seekers had sought for *lagniappe* were usually the *Handy Man's Dictionary*, the *Tom Thumb Dictionary*, the *Vest Pocket Dictionary*, the *Magnifying Glass Dictionary*, and other cute little dictionaries like those. We startled the patient seekers by telling them to look in the big grown-up dictionaries, the unabridged, and they all said: "Good gracious! We never thought of that!" That, Edwarda, is our mission in life as a columnist. *Lagniappe!* And many of 'em!

SEA HORSES.

In the flaming, flaring vastness of the kindling dawn of day,
On the rolling, surging waters stretching towards the blood-red sun,
Lies a little tramp boat steaming through a mist of rainbow spray,
With her engines ever faithful but her duty never done.
The rusty paint is scaling from her cargo-dented sides,
The weather-cloth is flapping on the narrow, slanting bridge,
Yet through the western ocean and through tropic seas she rides,
Still bearing on the old world's trade as though a privilege.
The lovely lady liners pass her petulantly by,
With never any gesture of endeavor to salute,
The lordly warships never deign to cast on her their eye,
The myriad little vessels know her only by repute.
Yet all the ports of all the world regard her as a friend,
She and ten thousand like her who just tramp the lonely seas,
Here's to their crews and captains . . . may they bide until the end,
And their house flags ever flutter in the freedom of the breeze!

E. LESLIE SPAULDING.

LAGNIAPPE.

FROM A ROUGH CALCULATION, after looking at the letters in the exchanges from delighted people who have seen the first robin of springtime, we should judge the number of robin redbreasts now in Illinois at 6,854,765,989; Indiana, 307,432,954; Iowa, 7,555,376,484; Wisconsin, 6,424,999,666. And these are merely the first robins. When the rest of the tribe move north—well, it looks as though it would be quite a large number.

WHY do fettered convicts, in prisons grim and bare, rare back on their hind legs, and assert their manhood if they don't get good food, and the rest of us sit like dumb driven cattle at the dinner table of the rich and meekly say, "Yes, please," when the butler comes around and asks in a menacing manner if we want another helping of spinach?

R. H. L.

How to Keep Well. By Dr. W. A. Evans.

To the limit of space questions pertaining to hygiene and prevention of disease will be answered in this column. Personal replies will be made to inquiries, under proper limitations, when return stamped envelope is inclosed. Dr. Evans will not make diagnosis or prescribe for individual diseases.

[Copyright: 1931: By The Chicago Tribune.]

NARROW PEOPLE.

ONE of the two groups into which Hippocrates divided people was the long-thins. Whenever one found a person, man or woman, markedly of this type he could expect that person to have a certain type of personality, to possess certain mental characteristics, and to be subject to certain diseases. The long-thins have long necks and long legs. Their shoulders are narrow and their bodies are slim. The long-thins rarely have high blood pressure, and few of them die from apoplexy.

In accordance with the same specifications they tend to escape Bright's disease and heart disease. On the other hand, they have more than their proportion of constitutional low blood pressure, and persons with low blood pressure are prone to be mines of symptoms and complaints.

These long-thins are quite apt to have dropped stomachs and other fallen organs. Among the persons of this type develop most of the cases of stomach ulcer and duodenal ulcer. The people who are most subject to consumption are of a type that is essentially long-thin, but that is somewhat modified. They have narrow faces and long necks and their limbs tend to be long, but their bodies are somewhat short, their chests are flat and, occasionally, deep, and their shoulder blades stick out.

The long-thins are introverts. They are likely to be quiet and restrained, to read and think, but not to talk much. Their personality is apt to be of the quiet, timid type. Rarely are they good mixers. When they become mentally disordered the disturbance is prone to be of the dementia præcox type. Wheeler says men and women of this type are active, intense, intellectual, self-centered, often deficient in a sense of humor, and fond of reforming. The caricature of Uncle Sam, which was accepted half a century ago, represented him as being a long-thin. Perhaps that Uncle Sam died of stomach ulcer, because the present day fellow is fat, voluminous amidships, and headed for apoplexy.

BOTTLE-FED BABY.

Mrs. A. T. writes: I have a baby three months old. The doctor tells me to give her the bottle every three hours, but she cries more often than every three hours for her bottle. In this way she drinks almost double the amount of milk the doctor ordered. Will this harm her in any way? She is gaining weight.

REPLY.

Babies of that age are usually on a four hour schedule, or getting ready for it. A two hour interval allows the stomach no rest. Don't you think you are dealing with a spoiled baby?

NEED NOT DO MUCH.

Mrs. S. W. B. writes: For the past year I have lived in a hot air heated house. My ears have given trouble since that time in their failure to secrete wax. My ears are dry unless I use sweet oil in them to soften the wax. What shall I do? For the past two weeks my ears have not responded to the oil.

REPLY.

I never heard that living in dry air would stop the secretion of ear wax, but it may do so. Evaporate water enough to keep the air moist if anything need be done. Your letter does not suggest much need of doing anything.

IT IS DANGEROUS.

C. D. writes:

1. Is it dangerous to remove moles on the face and other parts of the body with a medicine which is made for the purpose?
2. Is there any treatment which will cause a birthmark, which is about the size of a dollar and pink in color, on the neck, to disappear?
3. Would it be inherited by the children?

REPLY.

1. Yes.
2. Operation is done for some. Others are otherwise treated.
3. No.

MAY BE DUE TO SINUS.

W. V. K. writes: For some time I have been bothered by a constant frontal headache accompanied by a burning sensation in the nose, throat, and ears. I am told it is catarrh.

1. Will it in time impair the sense of hearing?
2. Is it curable?
3. Can it be communicated to others?

REPLY.

1. The answer should be based on more information than you appear to have.
2. Your story indicates an infection of the frontal sinus. If this is the trouble, proper care should result in cure.
3. No.

FRIEND OF THE PEOPLE

Letters to this department must be signed with names and addresses of writers.

"A. F. Z."

Chicago, March 17.—[Legal Friend of the People.]—A. F. Z. has a legacy to come due one year from now. If A. F. Z. should die before that year expires: 1. Would his present will take care of this legacy? 2. What is an administrator's fee? A. F. Z.

1. It probably would, but we cannot advise to advantage without knowing the wording of the will giving the legacy and the wording of his own will.
2. The statute specifies not over 6 per cent of the personal property. Within this limit the allowance is largely discretionary with the judge.

TRIBUNE LAW DEPARTMENT.

RIGHTS IN CEMETERY LOT.

Chicago, March 17.—[Legal Friend of the People.]—1. My father, who is now dead, bought a family cemetery lot. My mother is living and married again. My brother thinks he is the sole heir and can do as he pleases. I have a little girl buried in the lot whom he would put out if it weren't for mother. 2. How can I prove that my small brother and I have equal rights? MRS. L. L.

1. If your father left no will, his children would share equally.
2. No legal action would seem necessary to prove your rights. Ordinarily it is not worth while to probate an estate merely to establish the title to cemetery lots. We suggest that you give notice of your rights to the cemetery association.

TRIBUNE LAW DEPARTMENT.

TO ATTACH INSURANCE.

Chicago, March 17.—[Legal Friend of the People.]—Is it possible for a real estate agent who has judgment against me for two months' rent, amounting to $120, to hold or take my life insurance, which is made payable to my wife, for the amount? It is a straight life policy. G. A. D.

If, under the wording of the policy, you have the right to change the beneficiary, then it can be subjected to the claims of your creditors.

TRIBUNE LAW DEPARTMENT.

FROM THE TRIBUNE'S COLUMNS

16 YEARS AGO TODAY

MARCH 23, 1915.

LONDON.—Food and ammunition utterly exhausted, decimated by death in battle and disease, the garrison of the Austrian fortress of Przemysl surrendered to the investing Russian forces. The siege lasted 187 days.

ROME.—The stoppage of railway freight traffic with Germany via Switzerland, the promulgation of the national defense law, the order for the expulsion of suspicious foreigners, particularly Germans and Austrians, and the contemplated censoring of news from Italy were developments of the strained situation.

NEW YORK.—The second spy to be executed in London is said to have died in the Tower on March 5. The first German spy to be executed was Lieut. Hans Carl Lody of the German naval reserve. Three German spies were arrested just prior to the sailing of the Tuscania from Liverpool on March 12. Their names were stated to be John Hann, Muller, and Meyer.

CINCINNATI.—Three express cars loaded with ammunition consigned by a Massachusetts company to the Italian consul at New Orleans passed through Cincinnati today, accompanied by a heavy guard.

PEIPING.—It is reported that four of Japan's seven demands relating to Manchuria have been conceded by China, with slight modifications. The details have not been made public. In the face of the negotiations, it is also learned that the Japanese are pouring troops into Manchuria.

CHICAGO.—William Lorimer, Charles G. Fox, Thomas McDonald, and Joseph P. Gallagher, officials of the bankrupt La Salle Street Trust and Savings bank, were arraigned before Federal Judge Carpenter. They pleaded not guilty to charges of violating the national banking laws. Charles B. Munday and H. W. Huttig, also under indictment, were given another week to enter their pleas.

30 YEARS AGO TODAY

MARCH 23, 1901.

LONDON.—Japan has notified the powers directly interested in the far east of her determination to oppose at all costs any secret agreement or treaty between China and Russia by which Russia is given special advantages in the Manchurian territory contiguous to the Corean peninsula. The news has caused no little uneasiness in official circles which is increased by the persistent refusal of the Russian foreign office to throw any light on the alleged Manchurian treaty.

CHICAGO.—Plans for the proposed lake front Palace of Industries took on a more definite form when the Chicago Commercial association decided to at once ask the legislature for a site on which the $2,000,000 structure can be erected. If the site is granted Chicago soon will have a public building capable of holding 20,000 people in which expositions, athletic carnivals, and other entertainments may be held.

CHICAGO.—F. E. Coyne took the oath as postmaster, filed his $500,000 bond, and forwarded it to Washington. He will take charge of the office on April 1.

BACOLOD NEGROS, P. I.—During the present week there has been an almost thorough collapse of the Visayan insurrection. There have been 800 surrenders in Leyte, and the insurgent commander, Gen. Fullon, handed in 180 rifles. Gen. MacArthur cabled the war office, "This ends the insurrection in Panay."

EDITORIAL.—The bill introduced in the legislature by Representative Sullivan of Cook county, which provides that voters who are too drunk to mark their own ballots shall be assisted by two election officers in so doing marks the climax in idiotic legislation. A man who is so drunk that he cannot mark his ballot should lose his vote.

50 YEARS AGO TODAY

MARCH 23, 1881.

CHICAGO.—Mrs. Edwin Booth, the daughter of Mr. and Mrs. J. H. McVicker, is seriously ill in London and reports indicate there is little hope for her recovery. Mr. McVicker is the well known theatrical manager of this city. Mrs. McVicker will sail from New York for London today to be at her daughter's bedside.

WASHINGTON, D. C.—The contest over the marshalship of the northern district of Illinois was settled by the appointment of A. M. Jones. There is no doubt his nomination will be confirmed as Senator Logan is a member of the judiciary committee to which the nomination will be referred. Albert Woodcock was nominated by President Garfield to be collector of internal revenue of the Third [Sterling] district of Illinois in the place of Mr. Jones.

BOSTON, Mass.—Ex-Secretary of the Interior Carl Schurz was tendered a reception at the Hotel Vendome. Col. Charles R. Coleman presided and speeches were made by James Freeman Clarke, President Eliot of Harvard, and others.

SPRINGFIELD, Ill.—The bill prohibiting the sale of deadly weapons to minors passed the senate and goes to the governor for approval.

NEW YORK.—Gen. Grant sent in his resignation as president of the World's Fair commission. It is understood that the general gave as his reason the lack of interest displayed in the fair by residents of New York.

CHICAGO.—The Republican city convention nominated Ald. John M. Clark for mayor. He received the votes of 115 delegates to 96 cast for James T. Rawleigh. Jesse Spalding sent a letter withdrawing from the race, stating that he believed he could be of more service to the party working in its ranks than as a candidate. Ald. Clark is 45 years old. John Raber was nominated for city treasurer. Thomas Sennott for city clerk, and W. T. Underwood for city attorney.

"YOU FELLOWS MIGHT HAVE WAITED TILL I GOT MY TIP!"

[Glasgow Bulletin.]

The Liberal opposition to the trade disputes bill is likely to kill any chance of their much desired electoral reform bill being backed by the Labor party now.

VOICE OF THE PEOPLE

Writers should confine themselves to 200 or 300 words. Give full names and addresses. No manuscripts can be returned. Address Voice of the People, The Tribune.

PETTICOATS.

Chicago, March 18.—The editorial on "Petticoats for Women" was entirely out of reason, similar to the average advocacy of short dresses. Moderation, the happy medium, is always correct. Even slender women look topheavy in knee length skirts, and never graceful. Beauty of face and form is lifeless without the charm of grace. A group of women pulling down their skirts every little while attracts and distracts one's attention, while legs protrude from every direction. Even the boldest of men are embarrassed at times.

Women who are now wearing the shoe top length speak of the ease they enjoy when they sit down to lounge in absolute comfort. A silk petticoat is a light, soft, slippery foundation. The dress hangs more gracefully, and the wearer, satisfied she is not being "X-rayed," can relax. No petticoat means a vulgar display, even with an indoor light. Let us leave the extreme in styles—short skirts and trailing dresses—for the theaters—where we go to be entertained in the land of make believe.

A READER.

SYMPATHY FOR CONVICTS.

Chicago, March 20.—I do not believe that newspaper sympathy had anything to do with the riot in Joliet prison. There is very little sympathy in the heart of newspapers or the American people toward the prisoners. The American public is utterly indifferent towards this grave condition which confronts this country.

Yes, the prisoners can be subdued with tear bombs, gas bombs, solitary confinements, and many other agencies of torture, but that will be temporarily only.

I am not one of those sloppy sentimentalists who condones the wrong, but I sincerely believe that every criminal as well as minor law offender should be placed in the hands of scientifically trained men and women. We do not allow laymen to treat the physically sick people. If anybody, it is the mentally sick person who is entitled to expert treatment. In the long run it would be more economical and Christian.

Normal human beings have no desire of committing a crime or any other offense against society. It is on this ground that I defend the prisoners. Every crime is an indictment against our civilization, and some day we shall be forced to make this embarrassing confession.

KATE S. MAREE.

PRISON GUARDS.

Chicago, March 15.—While this committee is investigating the Joliet penitentiary have them look into the conditions of the guard. I think he is as bad off as the convict, only he has a different name. He has to work 12 hours a day and sleep seven and eight in a room. No shower bath. He gets his hair cut and shave on his own time and is in charge of 30 or more convicts with only a cane as protection.

The convicts work about 6 hours per day, sleep two in a cell and have many things that the guard has not. About the only thing the guard has is a little liberty, but that don't amount to much when you have to work 12 hours and sleep 8 hours behind those gray walls and take a chance with your life, all for $115 a month. The convict is sent there for some crime he has done, but the guard is there trying to make an honest living and how some of the married men do it is beyond me. Give the boys an eight hour day.

ELMER C. GOSS.

REFERRED TO VARSITY PROFS.

Chicago, March 16.—Your headline of March 14, "National Frat Merges with N. U. Scribblers," is plenty wet. Since when is a great fraternity like Phi Gamma Delta referred to as a frat? You should inform your headline writers that frat is a contraction that is no longer in good usage. It is correct only in connection with noncollegiate Greek letter groups of drug store cowboys and then only as an expression of contempt. Frat never appears in the vocabulary of a well educated person. C. W. C.

SHARING THEIR HAPPINESS.

Chicago, March 16.—Why is it that every nit-wit who spies any bird or beast, from a robin to a skunk, heralds it as a sign of spring, and insists on telling the great news to all the newspapers? ARTHUR PORGES.

OVERHEAD STREETS EXTENDED.

Chicago, March 21.—There is a measure pending at Springfield to make available a part of the state highway funds for the construction of overhead streets in Chicago to connect up with the highways. A good idea, but there is also agitation for electrification of the railroads in Chicago. The railroads are having tough financial sledding. Since the railroads follow natural grades leading out to the highways, and since they possess ideal rights of way over which to construct these needed overhead streets, why not peel this state highway fund contemplated for the purpose with the railroads and permit them to construct the overhead streets wide enough to accommodate both vehicle traffic and passenger trains?

It is just possible that once this local elevation of railroads has proven a success that the overhead lines would be extended in many instances throughout the nation. It may be that in this suggestion will be found the secret to future successes in railroad operation in this country. Not only could fast light passenger trains operate over the elevated lines, but light and low flat car trains could be provided upon which autos and trucks could be run under their own power and transported on long hauls cheaper than driven under their own power. Auto drivers and truck drivers on long hauls could drive days and go aboard the trains nights and sleep, and the truck drivers could make their deliveries direct from the trains on arrival. The idea should appeal to the express companies operating in and out of the big cities.

JESSE T. KENNEDY.

FROM THE POSTAL CLERKS.

Chicago, March 17.—The forty-four hour week bill for postal employs was enacted in the closing days of the Seventy-first congress and becomes effective July, 1931.

During the long battle for this legislation your publication gave editorial and news stories in support, and the Chicago Postoffice Clerks' union, Local 1, of the National Federation of Postoffice Clerks, are not unmindful of the fact and desire to extend to you our most sincere thanks.

The enactment of this law will have a triple beneficial effect. It will create more work for substitutes, it will stimulate morale among postal workers, and will thereby increase the efficiency in the postal service.

P. H. SENGSTAKE,
Chairman Legislative Committee National Federation of Postoffice Clerks.

A JURY OF HIS PEERS.

Sterling, Ill., March 16.—"Another Ox Ed" says Virgil Kirkland should have been tried by a jury more specifically his peers in regard to age. Let me say that I am young and that I am acquainted with a great many other young people of both sexes who, had they comprised the jury, would have placed the death penalty on Kirkland in less than the three hours that it took the farmer jury to reach their compromise verdict.

WALTER E. BRIAN.

A DISAGREEMENT.

Apple River, Ill., March 19.—In THE TRIBUNE of March 18 is the coroner's report exonerating the government officials in the case of the shooting of United States Mail Driver Roberts, who had begun the affair by shooting one of the government officials, apparently under the mistaken supposition that they were bandits, whereas the government officials were correctly doing their most obvious duty.

But in the same issue there is an editorial headed, "Prohibition Shoots Up Mail Truck," and it says, "It was consistent with enforcement of the great experiment that the shooting should start first. . . . The quick trigger work, so typical of federal and state prohibition, has its natural and apparent causes." ALBERT TORSET.

COLORED WARDS.

Chicago, March 17.—Why is it that you always have to represent the Third and Fourth wards as colored wards? A large portion of the Third ward is white and half of the Fourth ward is white. Give this section of the south side a chance and it may blossom into another gold coast. D. H. CANTWELL.

AND WHY NOT?

[Punch (Copyright).]

American Film Producer: "I'd have you let me meet that gentleman over there. Just the type I want for a typical British squire."

AMERICAN FLYER DASHES TO SCENE OF VIKING WRECK

Forced Down by Darkness Only 50 Miles Away.

ST. JOHN'S, Newfoundland, March 22.—(AP)—Lieut. Robert F. Fogg of Concord, N. H., landed his open plane at Hampden, 50 miles from Horse island, at 5:57 p. m. today, on a flight to the scene of the Viking disaster. He was accompanied by Ay Mangalone, news reel cameraman. It was considered unlikely he would continue to his destination, as darkness had set in.

LIEUT. ROBERT F. FOGG.

Balchen Reaches Newfoundland.

CORNER BROOK, Newfoundland, March 22.—(AP)—After a seven hour flight from St. John, N. B., Bernt Balchen and his two companions, en route from Boston, Mass., to help save survivors of the sunken Viking, brought their amphibian down here today. They made a rough but safe landing on the waters of the Humbermouth in the Bay of Islands at 1 p. m.

Hope of continuing immediately to Horse Island to start the search for two Americans and 24 other men, presumably lost in the explosion which destroyed the sealing ship a week ago, was dissipated when the flyers found that the gasoline supply here was not suitable for the big plane.

It was revived almost immediately, however, when arrangements were put through for a special train with 8 casks of airplane gasoline to leave St. John's, several hundred miles away on the east coast, within a few hours. Whether the fuel can arrive tomorrow, however, is problematical, because of weather conditions.

Third Plane Forced Down.

An express train due at St. John's last Friday has not yet arrived and the tracks are impassable in many places.

A third plane, piloted by C. F. Kent, who took off from Moncton, N. B., Saturday, with the intention of obtaining news pictures, was down at Pictou, N. S., with spark plug trouble.

Information from the vicinity of Horse Island was that the eight men who constituted the last of the survivors of the Viking had been taken off this morning, six of them on stretchers, by fifty seamen under direction of a Dr. Patterson, one of the rescue ship surgeons.

With their departure, Horse island, whose three families have done their best to feed and attend to the wants of the injured, lapsed again into the solitude that was its accustomed lot before last week.

The departing survivors and rescuers headed for the steamer Sagona, which already has aboard the greater part of the Viking's shattered company. The Sagona was locked in ice several miles off shore and the only way led across treacherous floes which jam White bay.

Manila Shaken by Quake; No Damage Is Reported

MANILA, March 22.—(AP)—Manila was shaken by an earthquake at 11:23 a. m. today, but no damage was reported. It was believed the center of the disturbance was north of the city.

BUZZSAW VICTIM

Earl Ovington, the first air mail pilot in U. S. and president of the Early Birds, a flyers' organization, who has been uninjured in 20 years of flying, loses a little finger while working with a buzzsaw in his home at Santa Barbara, Cal.

PROSECUTORS AND POLICE CHIEFS TO CONFER TODAY

The conference of prosecutors and police chiefs from leading cities summoned by State's Attorney Swanson to discuss plans for fighting organized crime, will open this morning at the Palmer house. State's Attorney Swanson will make the address of welcome, and District Attorney Burton Fitts of Los Angeles, who suggested the conference, will respond.

The first session will be devoted to a round table discussion of the purposes and problems of the conference. The afternoon session will be given over to permanent organization of the group and election of officers.

At a banquet in the evening District Attorney G. E. Q. Johnson will be the speaker. He is to recount his

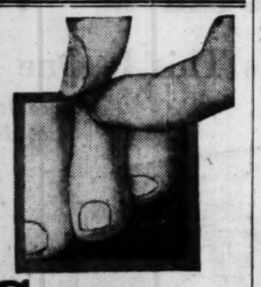

Corns.

Lift right Out!

FREEZONE does it! Puts the corn to sleep—deadens all pain—and soon makes it so loose in its bed of flesh that it lifts right out! Hard corns or soft—all are quickly ended by FREEZONE. Calluses, too. Get a bottle at any drug store and walk and dance in comfort!

FREEZONE
ALL DRUGGISTS

CHINA SEEKS LOAN OF $50,000,000 TO BUILD FACTORIES

Aims to Give Work to Thousands.

BY CHARLES DAILEY.

[Chicago Tribune Press Service.]

PEIPING, March 22.—The Nationalist government feels that the most certain method of reducing its foreign obligations and in time to recoup its finance at a period when silver is at so great a discount, having recently reached a value of five to one as compared with gold, is to develop manufacturing on a large scale.

Not only would this give employment to thousands but, owing to the cheaper labor in China, it is contended that with the higher tariff the net results to China as a whole would be vastly greater than at present.

The nation-wide factory development scheme, with modern machinery, originated with Dr. H. H. Kung, a graduate of Oberlin in Ohio, and at present minister of industry.

Dr. Kung says it has been decided to erect five large factories in as many regions of China for the manufacture of textiles, fabrics and other articles now imported. It is estimated that the cost of erecting five such factories and equipping them with machinery will total fifty million silver dollars and it is proposed to raise this sum by the flotation of public loans.

The China Association for the Promotion of Agriculture—agriculture also comes under the ministry of industry—has plans afoot for the modernization of farming. This association, at a meeting held recently in Nanking, adopted resolutions covering these four subjects:

1. A careful and intensive study of agricultural conditions as developed in soviet Russia.

2. Nation-wide lectures on agriculture to be arranged.

3. Ways and means to be devised to establish advanced agricultural institutions.

4. The translation into Chinese of important books in foreign languages on the subject of agricultural development and economies incident thereto.

J. P. Morgan Quits Paris for Mediterranean Cruise

[Copyright: 1931: By the New York Times.]

PARIS, March 22.—[Special.]—J. P. Morgan, who arrived in Paris Friday on a visit, left this evening for Villefranche, where he will join his yacht for a Mediterranean cruise. During his short stay in Paris, it is stated by his agents here, Mr. Morgan did not transact any business.

REFLOAT LINER CAUGHT ON REEF; 200 TAKEN OFF

GLASGOW, Scotland, March 22.—(AP)—The Canadian Pacific liner Montclare, which went aground on a reef off the island of Cambria in the Firth of Clyde last night, was refloated today and proceeded toward Liverpool.

The 200 passengers from the ship, who had taken to lifeboats after the vessel crashed on the reef in a thick fog, were picked up by tugs. They included a score of mothers and their children. The crew remained aboard.

The Montclare received a bad hole in its bow.

TYPEWRITERS
$5 PER MO. BUYS ANY MAKE NEW or USED
We rent portables by day or month
PORTABLE TYPEWRITER EX

Taxi Over Free
See Below

John M. Smyth Company
Established 1867
Madison East of Halsted
MANUFACTURERS ~ RETAILERS ~ IMPORTERS

Taxi Over Free
See Below

OPEN TONIGHT UNTIL 10

The Summing up of all VALUE IS THE QUALITY you get for your money

ABOVE: The group price at the right includes the genuine walnut Table (42x64 in., 6 ft. extension), 1 Armchair and 5 Side Chairs with tapestry covered seats. The Buffet (66 in. wide, $60), China Cabinet (37 in. wide, $49.75) and Server (37 in. wide, $25) are all constructed of genuine walnut.

$75.

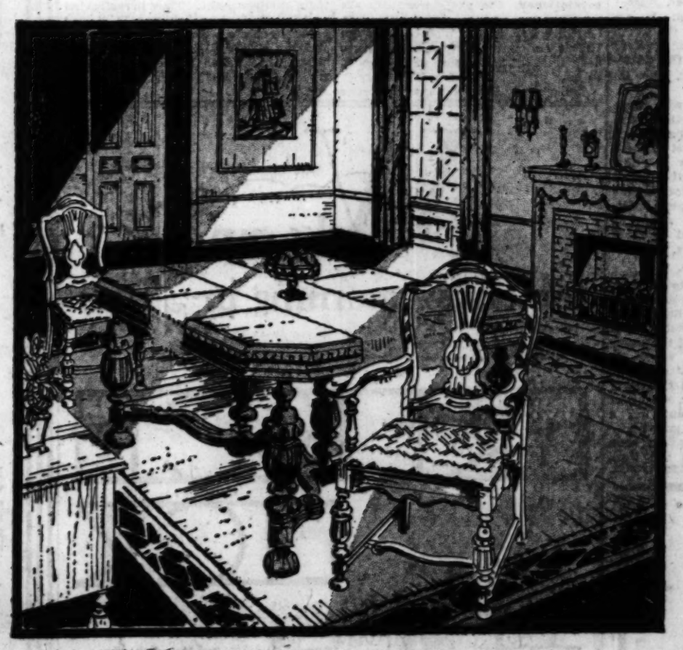

THE four Dining Room Sets sketched here are HIGH in quality as well as LOW in price. They represent the honest workmanship, the correct styles and the superior materials that are typical of all our merchandise and that make every piece of furniture purchased at the John M. Smyth Store a real VALUE.

Send for Our Free
BUDGET BOOK
Telephone Monroe 7480

TAXI OVER FREE

from the Loop to this Store. Also from North Western, Union, La Salle St. and I. C. (Randolph or Van Buren) R. R. Stations. We pay on arrival. No obligation to buy.

FREE PARKING

RIGHT: This Table, Armchair and 5 Side Chairs, with Jacquard velour seats, are genuine walnut ($115). The Table (45x66 in., with an 8 ft. extension) has sturdy bulbous legs and stretcher supports. The all genuine walnut Buffet to match measures 72 inches wide and is priced individually at $85.

$115.

RIGHT: The Duncan Phyfe Table and 6 Chairs are priced together at $186, and separately as well. Table, 43x62 in. wide, extending to 8 ft., $79; Armchair with a tapestry covered seat, $22; Side Chairs to match, $17 each. 68 in. Buffet, $95; 38 in. China Cabinet, $85; 38 in. Server, $45.

$186.

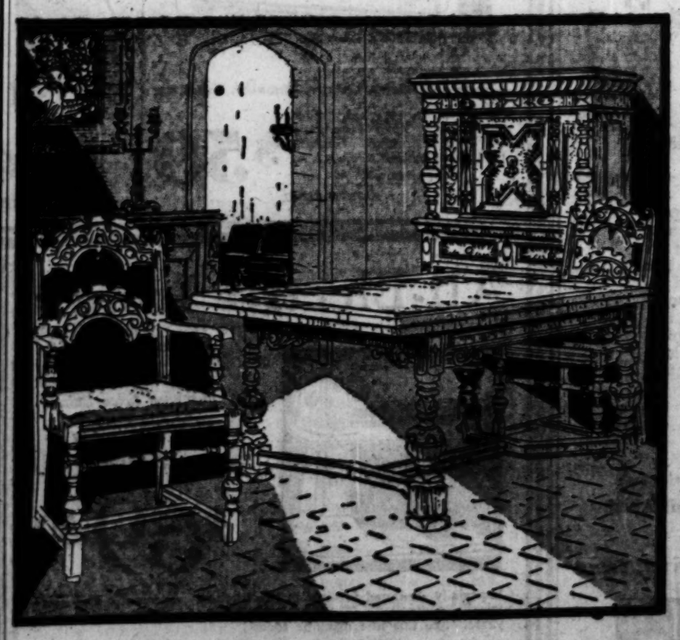

LEFT: The group price below includes this Early English Table (40x70 in., with leaves extended 108 in.), 1 Armchair and 5 Side Chairs with floral tapestry seats. The Buffet (74 in. wide, $95), the China Cabinet (42 in. wide, $105), and the Server (42 in. wide, $45) have inlaid fronts.

$181.

SAROUK RUGS, FINEST QUALITY—9x12, $310
Average Size

SEAMLESS BROADLOOM CARPETS—jade green, beige, burgundy, rose taupe, henna rose or rose beige. 27 in. width, $2.85 a yard; 36 in. width, $3.95 a yard; 9 and 12 ft. width, $4.20 a square yard; 15 ft. width, $4.60 sq. yd.

BUSHNELL BROADLOOM CARPETS—in a choice of henna, raisin, burgundy, apple green, or rose taupe. 27 in. width, $2.25 a yard; 9 and 12 ft. width, $3.50 a square yard.

OPEN MONDAY AND SATURDAY UNTIL 10 P. M.

F. N. Matthews & Co.
35 E. MADISON ST.
Cor. Wabash Ave.

Buy Now—For Easter

SPRING
Coats

A special purchase enables us to offer these Fur Trimmed —the smartest versions in the rich crepy materials. Meant to be far higher, and they will again be higher when we have to order more.

Values to $59.75

Special Group
New Spring Suits
$25
Monday's Offering

$38

OUR BUDGET PLAN MAKES IT EASIER TO BUY WEARING APPAREL—INQUIRE

Charge Accounts Invited or Longer Terms Arranged on Request

Great Values on Real SILVER FOXES

Never before have fur scarfs of this type been offered in Chicago at

$79.50

EXTRA SPECIAL AT RED FOXES, POINTED FOXES $39.50

Chicago's Largest Exclusive Furriers

MILLER & CO

Two Stores on Michigan Ave.

616 So. Michigan — Near Blackstone Hotel

116 No. Michigan — Near Randolph

IT'S HARD JOB TO JOIN COMMUNIST PARTY IN RUSSIA

Out of 160,000,000 People Only 1% Belong.

BY HENRY WALES.
[Chicago Tribune Press Service.]

MOSCOW, Feb. 20.—[By mail.]—Only 1 per cent of the population of Russia holds membership in the communist party. Of the 160,000,000 inhabitants in this vast soviet federation, there are about a million and a half men and women in "the party."

Joining the communist party is no simple thing. You don't merely enroll, like lining up with the Republican or Democratic organizations in the United States. To be eligible an applicant must be sponsored by two members in good standing who vouch for him or her.

Then he must undertake a course of study, which may require six months or perhaps a couple of years, to enable him to pass the examinations. The course includes a curriculum of the works of Marx and Lenin and other socialist philosophy with which the candidate must be familiar.

Must Be Active in Cause.

After he has mastered that he must prove to the committee passing on him that he is active in "the work." He must show that he is performing voluntary work, for which he is not paid, outside his working hours, in furthering the "cause" and leading others to espouse or at least support it. A good many reveal their fervor by denouncing "whites" and members of the former aristocracy or upper classes, hiding away in their squalid lodgings and clinging, perhaps, to a set of silver or a bit of jewelry, or scraping up funds for special masses in the Orthodox church.

When a man—or woman—joins the party, he pledges his entire life to work for the party; to obey any dictate or command, to proceed to whatever post, no matter how remote, he is assigned, to transfer his labors from whatever he is doing to any other job they may put him at. He undertakes to accept a maximum wage or salary of $150 a month, regardless of his independent earning power.

Americans Draw Higher Pay.

Many of the projects of the five year plan have communist engineers drawing $125 a month, working side by side with other Russian engineers not members of the party, and earning twice that amount, and with imported American and German specialists, earning perhaps four or five times that sum.

Only about 200,000 members of the communist party are—rather, were—peasants. The organization is extreme leary of loading up its ranks with tillers of the soil, and prefers to keep it exclusively to the proletariat, the factory worker, the inhabitant of the city.

Practically all of those who were accepted as members while they were "on the land" as peasants have since changed their vocation. Most of them did so immediately. A few are now the presidents of big collective farming communities, but practically none of the peasants in this enormous movement, which has absorbed about 30 per cent of the agricultural effort of the country, are communists.

Must Be Atheists.

Communists by the tenets of their beliefs in Marxism and Leninism must automatically be atheists, but generally there is no hard and fast rule on the subject, and members of the party may accompany devout wives to church occasionally on feast days. If a member gets in bad with the party for some reason, however, the fact that he has been seen entering a church or talking with a priest carries considerable weight against him.

There is some fat with the lean, however. A member of the party always gets lodgings where lodgings are available, and if he has a family he can get two or even three rooms, where his neighbors are crowded into one. He gets his food cards without difficulty and his cigaret ration, but he must not be addicted unduly to liquor. Applicants who are booze hounds are rejected, and if they start hitting up the vodka they are disciplined or fired out.

Key jobs, not necessarily the soft spots but the important posts, gravitate automatically to party people. Although they may be entirely lacking in special knowledge for the place, they are made heads of industrial operations, ranking above the skilled engineers and specialists. This permits the party to keep a grip on all its projects and to keep the nonmember employes lined up.

Graft a Capital Offense.

In case of inefficiency or sabotage or any of the other peculiar industrial crimes which are classed as counter-revolutionary the party members are punished just as inexorably as the rest. Grafting is a capital offense in soviet Russia and many party members have been tried and executed or sentenced to long prison terms for dishonesty.

The powers that be show no desire to increase the membership in the party and there has been no letdown in the requirements exacted of every applicant. In the years succeeding the revolution it was believed that the leaders would start a drive to enroll the nation, or certainly the industrial workers solidly in their ranks, but this has failed to materialize.

The big shots in the Kremlin believe that a tight, powerful, cohesive organization of a million and a half is a far greater lever on the colossal population of the vast country than a huge membership of a majority of the twenty million or so urban workers. A smaller pork barrel suffices for the existing number, and with a selected list it is easier to hand out the plums to the faithful.

Two Rivals for Queen's Crown

Miss La Verne Stemm, chosen as Miss Berrien Springs. [TRIBUNE Photo.]

Miss Inez Bancroft, chosen as Miss New Buffalo.

BERRIEN SPRINGS AND NEW BUFFALO SELECT 'QUEENS'

Ninth in Family Winner in One Contest.

BY KATHLEEN M'LAUGHLIN.
[Chicago Tribune Press Service.]

Berrien Springs, Mich., March 22.—[Special.]—La Verne Stemm happened along ninth in a family of ten children, so she knows all about seniority rights. Now she's due to learn about beauty's privileges, for she was named last night as "Miss Berrien Springs" in the current contest for blossom queen of southwestern Michigan. The annual fruit belt fête will be staged the week of May 4 to 10 at St. Joseph and Benton Harbor.

Lined up with La Verne in the finals to be held April 1 at Benton Harbor, when one of the princesses will be accorded the carnival crown, will be Inez Bancroft, chosen at the same time to represent the neighboring town of New Buffalo. Inez defeated six attractive rivals in her home town, while La Verne won over five other girls at Berrien Springs.

Can't Dance, But How She Can Ski!

It was something of a shock to the crowd attending a hop following the judging, in honor of "Miss Berrien Springs," that the belle of the ball does not dance—but how that girl can ski. La Verne is small and lithe, standing 5 feet 4 and weighing 115 pounds, and is outstanding in an area where winter sports flourish.

Her silky brown hair, serious blue eyes, and white teeth prejudiced the judges in her favor as against five other entrants. For a while, however, her chances were seriously menaced by the appealing charms of Helen Hamilton, the runnerup, who is 18 years old, just 5 feet high, and hefts no more than 98 pounds. Helen is a high school senior of the identical type as La Verne, with blue eyes and light brown hair, but with a short bob.

La Verne is 18 years old and a farmer's daughter. Her parents are Mr. and Mrs. Albert Stemm.

Blonde Wins at New Buffalo.

Inez Bancroft was one of six blonde girls and one brunette competing at New Buffalo. She is the only girl in a family of four, the daughter of William Bancroft, a garage proprietor.

In an empire gown of French blue chiffon, with a narrow belt of salmon pink velvet ribbon and moire slippers of the same pink shade, Inez took her bows and the armful of pink roses presented to the winner. She is a fine skinned, delicately colored beauty, with golden bobbed hair and azure eyes.

Eleanor Krkavec, 18 years old, who was born in Chicago but moved to New Buffalo ten years ago, was a strong contender for the title and a popular second choice.

Dies in Six Story Plunge After Dice Game; Six Held

Birmingham, Ala., March 22.—(AP)—An unidentified man was killed today in a plunge from a sixth floor window of a hotel to the roof of an arcade after a dice game in the hotel room. Persons occupying adjoining rooms told police they heard sounds of a disturbance and a man's cry, "Don't throw me out the window!" a moment before the man was killed. City detectives arrested five men and a woman.

19 SEIZED IN RAID ON FLAT.

Nineteen persons were arrested in a raid on a beer flat at 3252 Wallace street yesterday by Sergt. Richard Piper and a squad of Deering police. Six of those arrested were girls under 21. Joseph Matunas, 25 years old, 3330 South Halsted street, was booked as keeper.

WOMAN SLAIN BY SPURNED SUITOR WHO KILLS SELF

South Bend, Ind., March 22.—[Special.]—An unsuccessful love affair terminated in a double killing here today, with Julius von Holshek, 64, a farmer of Ardmore Heights, and Mrs. Helen Sanders, 54, as the victims. She was his former housekeeper.

Their bodies were found by police in Mrs. Sanders' home. She had been shot five times, and Von Holsheck once. Investigation by Coroner B. J. Bolka indicated that Von Holsheck, who had been courting the woman, had murdered her and then committed suicide. Von Holsheck left an explanatory note, the contents of which were kept secret.

It is believed he had asked Mrs. Sanders to wed him and, on her refusal, killed her.

TO CLEVELAND

A LUXURIOUSLY furnished lounge; real beds in the new individual-bedroom cars; latest type Pullmans and coaches—every modern convenience for your comfort. Excellent Dining Service.

LOWEST FARES

VIA SALLE ST. STATION

Lv. Chicago . . . . 5.30 P.M. (C.S.T.)
Lv. Englewood . . . 5.43 P.M. (C.S.T.)
Ar. Cleveland . . . 9.30 A.M. (E.S.T.)

Try the Nickel Plate on your next trip to Cleveland, Buffalo or New York. We will assist you with all details of travel.

Call WABash 2700

THE NICKEL PLATE

Subscribe to The Tribune

DO you know?

Frankly, this is an item about Acute Indigestion. Wait! Not interested? Do you know this very night scores of homes will be visited by this dread annoyance? In many of these homes there will be suffering. Yet in others relief will come—Six Bell-ans in Hot water. Bell-ans is such a little thing to remember. . . . Yet, if you keep on forgetting it indefinitely, you're bound to be sorry some day.

BELL-ANS FOR INDIGESTION

SHAKE INTO YOUR SHOES

For feet that burn, smart, perspire, for corns and bunions that hurt every time you step and often when you don't, there is no relief like Allen's Foot-Ease. It takes the friction from the shoes, makes tight shoes feel easy and you walk, dance or play your games in real comfort. You simply forget your feet when you shake into your shoes in the morning some

ALLEN'S FOOT-EASE

Try it for comfort. Sold everywhere in the new Shaker Top Tins, or the regular envelope old style package.

Advertise in The Tribune

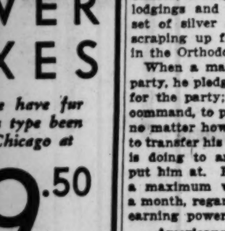

IT IS impossible to arrive at a proper conception of the Cadillac V-16 until you have experienced a demonstration of its performance. Consequently, we should like to send a V-16 to your home for a trial drive.

CADILLAC MOTOR CAR COMPANY
CHICAGO BRANCH
3001 S. MICHIGAN AVENUE

3201 Broadway — 1212 Ridge Avenue, Evanston
4714 Irving Park Boulevard — 160 N. Lei Street, Highland Park
3615 E. 71st Street — 636 Madison Street, Oak Park

Cadillac V-16

Wake up tomorrow morning in June at . . . . . FRENCH LICK

OVERNIGHT from you, America's favorite spa is having June ahead of time! Come down and get a taste of Cumberland sunshine, of summery golf on French Lick's two 18-hole courses. It's the one best way to get rid of that so-so feeling—to shake off the effects of an inactive winter. Ride, hike, take the tonic mineral baths. Drink to your health the sparkling, natural waters of Pluto spring. French Lick's a great place to get back your energy! Climatically correct in location, it's only an 8-hour drive from Chicago—or take the Monon Railway.

Write or wire for reservations
Illustrated booklet on request

American Plan—Meals Included
$8 a day, without bath — $12 and up a day, with bath

FRENCH LICK SPRINGS HOTEL COMPANY
FRENCH LICK, INDIANA
"Home of Pluto Water"

T. D. TAGGART, *President* — H. J. FAWCETT, *Manager*

Boy Buried Under Debris of Building 22 Hours

St. Louis, Mo., March 22.—(AP)—Workmen engaged in wrecking a building here today heard noises coming from the basement. They investigated and found Norman Schimer, 11, buried beneath debris. Norman said he was walking on a wall yesterday afternoon when it collapsed. He had been buried under debris for 22 hours, but was not seriously hurt.

THE DAVIS COMPANY

State, Jackson, Van Buren, Wabash — *Telephone: Wabash 9800*

New Furniture Values!

Of All Our Mattress Specials This Is One of the Greatest

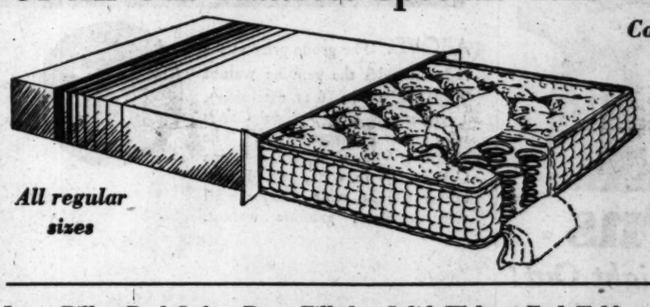

All regular sizes

Compare It with Mattresses Selling at Much Higher Prices

$16.65 *Each*

Not the lowest price ever made on an inner-spring mattress, but we firmly believe this is the finest inner-spring mattress offered in years at anywhere near this price. We purchased a big quantity in order to sell this mattress at this price.

NINTH FLOOR

Loose Pillow Back Sofa—Down Filled

Only 5 to Sell—Only $10 Down

Here is a pillow back Sofa of the better type with down filled pillows and a guaranteed construction throughout. Comes in a choice of unusually high grade tapestries. While they last, each..... $95

EIGHTH FLOOR.

A Special Offer! Karpen Sofa

Choice of Mohairs, Velours, Damasks, Tapestries

This Sofa is hair filled throughout. Solid Mahogany—"Karpen" make. Guaranteed construction..... $59

$10 DOWN

EIGHTH FLOOR.

Solid Walnut End Table Just Like Illustration

47 to Sell at Each, $2.50

EIGHTH FLOOR

A Genuine Walnut Full Size Secretary Bookcase

Exceptionally Good Style and Well Made.

We have a limited number; just about enough for today's selling. We suggest that you inspect this piece of furniture because it is very much better than you usually find at this price.

Now Only $49.50

EIGHTH FLOOR.

An Unusual Davenport Bed Value!

2 Pcs. $99 — *$15 Down*

Here is a bargain that is unparalleled. Comes in a choice of Mohairs, tapestry and velour coverings. An unusually comfortable suite by day and it makes a bed for two at night.

EIGHTH FLOOR.

All Hair Filled Sofa and Chair

$15 Down.

This Suite Is Custom Built—$15 Down

Hair filled throughout and the frame is of solid mahogany covered in your choice of newest shades of mohair with reverse in frieze..... $149.50

EIGHTH FLOOR.

All-Electric Ironer

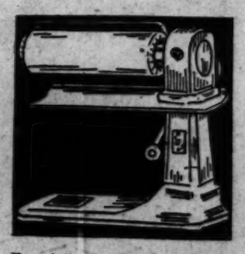

Regularly $99.50

You can save $30 on the purchase price today!

While They Last, Only

$69.50

Especially designed for use in the kitchen. Automatic and electrically controlled. The heating element is guaranteed for 10 years. See this fine machine today!

See Our Special Demonstration of the Famous IRONRITE Ironer Priced at $119.50

TERMS $5 DOWN Balance Monthly with a Small Carrying Charge.

THE DAVIS STORE—FIRST FLOOR—WABASH.

Sale! Porcelain Stoves

Console Style

One of our most outstanding gas range bargains. Save $30.

Priced Low at Only

$49.50

Limited Quantities

These ranges are of the latest 1931 design and have all the new range improvements and latest features! See it today!

In the Green and Ivory or the Grey and White Combinations.

TERMS $5 DOWN Balance Monthly with a Small Carrying Charge.

THE DAVIS STORE—FIRST FLOOR—WABASH.

STORE HOURS: 9 A. M. to 5:30 P. M.

Read Our Guarantee

If you buy any thing here and pay more for the same article in PRICE elsewhere any day we will refund you the difference in cash.

Bottom Prices Guaranteed

THE DAVIS COMPANY

State, Jackson, Van Buren, Wabash — *Direct Second Floor "L" Entrance* — *Telephone: Wabash 9800*

Competition between stores of the same general class is a good thing for the public and for the stores themselves. To the public it gives perpetual assurance of style, quality, value, service. To the stores it gives a zest of enterprise, a spur to effort and a standard of achievement. This store thrives on the honorable competition which it faces in this city; it claims only what it can win in the estimation of the buying public.

Rayon Undies

Reduced for Clearance

39c 3 for $1.00

These undies are made of fine lustrous rayon in panty or bloomer style. Pastel shades. A remarkable value at this low price.

BARGAIN BOOTH—FIRST FLOOR—NORTH.

ANNUAL SPRING COAT SALE

For Women, Misses, Junior and Petite Miss, and Extra Sizes

$15 $20 $25 $30 $35 $40 $45 $50 $55 AND UP

Junior Petite Coat of Tweed with scarf collar. Colors are blue, tan, red, green. Sizes 11 to 17..... $15

Extra Size Coat of Coucheris Cloth. Flat Crepe lining. Black only. Sizes 42½ to 54½, 30½ to 51¼ $30

Extra Size Coat of Chongo cloth with flat Crepe lining. Colors are black or navy. Sizes 42½ to 54½, 30½ to 51¼..... $25

Right in Time for Easter—

comes this great Annual Spring Sale bringing you low sale prices on spring coats. All are individually selected styles. Many are beautifully hand tailored. The materials include Faulkrinkle, Rita Cloth, Chongella and many other new spring fabrics. Furs include Lapin, Broadtail, Mountain Sable, and Raccoon. Every one of these coats is priced at much less than you would have paid for coats of this quality last year.

TERMS: Buy your spring coat on our time payment plan. Wear the coat while paying for it. This applies to coats priced $45 and up.

Misses' Coat of Faulkrinkle with Kid Galyak trimming. Fancy cuff. Colors are black, green, skipper blue and gray. Sizes 14 to 20. $45

Misses' Coat of Basket Weave. Two-tone Lapin shawl collar. Colors are blue, black and tan. Sizes 14 to 20. Flat Crepe lining..... $25

Misses' Coat of Rita Cloth with Indian Kid scarf and collar. Flat Crepe lining. Colors are black and skipper blue. Sizes 14 to 20..... $45

Women's Coat of Roubaix Rota Natural, Super Broadtail trimming. Colors are black, tan, blue and gray. Hand tailored. Sizes 34 to 48..... $45

Women's Coat of Roubaix Rota with Flat Crepe lining. Moire Galyak throw. Colors are black, blue, tan and gray. Sizes 34 to 46. Full raised back..... $55

Women's Coat of Tweed with Caracul throw collar. Colors are black and white mixture. Sizes 34 to 46..... $30

Women's Coat of Chongova Cloth, Flat Crepe lining. Dark skin Raccoon collar. Colors are green, blue, black and bandana. Sizes 34 to 46..... $40

Women's Coat of Chongova Cloth, Flat Crepe lined. Natural or Blue Wolf trimming. Colors are skipper blue, tan and black. Sizes 34 to 46..... $20

Women's Coat of Vin Crepe, Silk Crepe lined. Two-tone Broadtail collar. Colors are black, tan and skipper blue. Sizes 36 to 46..... $35

Misses' Coats of Fleece Polo. Lined with Crepe. Colors are tan and light blue. Sizes 14 to 20..... $15

Misses' Coat of Wool Crepe with Flat Crepe lining. Trimmed with Squirrel. Colors are black, blue and gray. Sizes 14 to 20..... $25

Misses' Coat of Chongella Cloth, Flat Crepe lining. Large suit Wolf collars. Colors are black, skipper blue and tan. Sizes 14 to 20..... $40

Millinery for Easter!

Bandeau, Watteau and Other Effects!

$4.94

All the smart styles for spring are in this group in Panamalac, Baku, Rough and Smooth Braids. Dull and shiny effects. Black and color assortment.

THIRD FLOOR—SOUTH.

"A Size Too Large"

—That's What Fashion Demands for Spring Gloves

$1.55

—will put in your proud possession a pair of the loveliest soft doeskin slipons. Buy them "a size too large" and they'll "wrinkle" as Fashion demands. White, eggshell or beige, in all sizes. Incidentally, they wash beautifully.

FIRST FLOOR—NORTH.

"Natural Bridge" Shoes

New Spring Punch-Work and 2-Tone Leather Combinations!

$5 - $6

Teachers, housewives, nurses, business women: this is the shoe you need for spring! These shoes, because of their natural foot lines, give you absolute foot comfort at a minimum of cost! Black, brown, white, and lighter colors.

THIRD FLOOR—SOUTH.

Tots' Day In Our Annual Coat Sale!

Buy the Little Ones' Easter Coats at Sale Prices!

$4.95 to $10.95

Pastel basket weaves, coverts, and rough, rich tweeds in cape models. Sizes 1 to 4. Boys styles, too..... $4.95

The "Doll-Twin"—coat, beret and an adorable doll dressed just like her little mother. Sizes 1 to 6. $9.95

Trig, perfect fitting tailored coat of smooth tweed. We call attention to the interesting back. Sizes 3 to 6..... $5.95

A "knotty" tweed for a little girl. New scarf neckline. Belted back models for little boys. Sizes 2 to 6..... $7.95

For a baby boy—sizes 1 to 6. Smooth tweed, double breasted coat. Very tailored and lined throughout..... $4.95

Here's something! An interesting ensemble—coat, beret and one of those brand new "doll" purses to match. 3 to 6 $9.95

TODAY is Tots' Day in our Annual Spring Coat Sale because we have found out from experience that mothers of small children like best to shop on Monday.

THIS year coats are lovelier than ever and prices are lower than ever. You will be amazed at the rare values at your disposal in this great sale.

JUVENILE SHOPS—FIFTH FLOOR—NORTH.

Slightly Soiled Shirts

One Trip to the Laundry and You Have a Perfect Shirt

69c

All first quality. We've priced them to move quickly. Plenty of smart patterns to choose from, but not every pattern in every size. All sizes are in the lots. Sizes 14 to 17.

SPRING NECKWEAR

Distinctive designs. Generously cut large. Special..... 50c

BARGAIN BOOTH—FIRST FLOOR—NORTH.

Men's Sweaters, Special at

$1

They come in a weight suitable for present wear. Large selection of new spring patterns.

MEN'S SHORTS—Wide variety of colors and patterns in madras and broadcloth. Also celanese shirts. Pair..... 59c

FIRST FLOOR—NORTH.

Smart, Useful

Cookie Jars

75c

They are still the vogue in the modern household. Indispensable as well as ornamental. Pretty cherry knobs and embossed decorations on green glazed imported pottery.

SEVENTH FLOOR—NORTH.

Excellent Food Values

LAMB SHOULDERS *Choice spring lamb*		QUALITY STEAKS	
Tender chops. Pound	16c	Porterhouse. Pound	57c
By the piece. Pound	12½c	Sirloin. Pound	45c
		Tender Round. Pound	31c

DAVIS COFFEE. OUR OWN special blend. Freshly roasted. 3 lb. can, $1.19

DAVIS MAYONNAISE. OR 1,000 Island Dressing. Made with the choicest ingredients. Qt. jar..... 68c

INDIANA TOMATOES. Davis extra fancy grade. 6 No. 2½ cans for..... 98c

FLA. GRAPEFRUIT. ALSO Texas. Seedless and thin skins. Large size, dozen, 89c

NAVEL ORANGES. California or Florida. Very fine and sweet. Large and juicy. 3 dozen..... $1

CONCORD GRAPE Juice. Qt. bottle..... 39c

THE DAVIS STORE—SEVENTH FLOOR—SOUTH.

A Carriage For Baby

Only **$22.50**

Handsome shaded green, tan or beige fiber weave. Fully lined with corduroy. Reversible gear, rubber tired wood wheels and windshield.

FIFTH FLOOR—NORTH.

Men's Oxfords and Shoes

Short and Discontinued Lines Drastically Reduced

$2

We should sell every pair of these shoes today at this low price. These shoes formerly sold for much more. Choice of black or tan calfskin. Not every size in every style. No phone, mail or c. o. d. orders.

SECOND FLOOR—NORTH.

AUCTION

By order of K. M. Danielson (Near East Rug Co.), Trustee for the benefit of creditors and the Creditors' Committee, comprised of:

A. E. Andon
(A. E. Andon, Inc.)
H. Ottensosser
(Fifth Ave. Protective Association)
E. M. Kimbark
(Ardevan & Co., Inc.)
K. L. Nishanian
H. Hatinman

We Will on

Tuesday
and
Wednesday
March 24 and 25
at 11:00 A. M.
Each Day
at our salesrooms
411-423 S. Market St.

Sell at Public Auction the complete wholesale stock of

CHERKEZIAN BROS.
(of 37 S. Wabash Ave.)

consisting of

250 ORIENTAL AND CHINESE RUGS

in all sizes from 12x23 to 2x3 in various weaves

A deposit of 25% will be required from each purchaser. All checks must be certified. These rugs will be offered for sale individually and in lots for convenience of dealers.

MICHAEL TAUBER & COMPANY
Auctioneers
411-423 S. Market St.

If You Are Charmed by Corned Beef and Cabbage

Corned beef and cabbage (or some other food you like) may disagree with you, causing a distressing, gassy feeling, sour stomach or indigestion. For almost immediate relief, eat two or three Tums—often one Tum is enough. Delicious, sweetens the breath. Get a handy roll today at any drug store—only 10 cents.

TUMS for the Tummy
TUMS
STOMACH SWEETENER

TUMS ARE ANTACID—Not a Laxative. For a laxative, use the safe, dependable Vegetable Laxative NR (Nature's Remedy). Only 25c NR

DANDRUFF
Soon Destroys the Hair

If you want plenty of thick, beautiful, glossy, silky hair, do by all means get rid of dandruff, for it will starve your hair and ruin it if you don't.

It doesn't do much good to try to brush or wash it out. The only sure way to get rid of dandruff is to dissolve it, then you destroy it entirely. To do this get about four ounces of ordinary liquid Arvon; apply it at night when retiring; use enough to moisten the scalp and rub it in gently with the finger tips.

By morning most, if not all, of your dandruff will be gone, and two or three more applications will completely dissolve and entirely destroy every single sign and trace of it.

You will find, too, that all itching and digging of the scalp will stop, and your hair will look and feel a hundred times better. You can get liquid Arvon at any drug store. Four ounces is all you will need, no matter how much dandruff you have. This simple remedy never fails.

New Comfort for Those Who Wear FALSE TEETH

No longer does any wearer of false teeth need to be uncomfortable. Fasteeth, a new, greatly improved powder, sprinkled on upper or lower plates, holds them firm and comfortable. No gummy, gooey, pasty taste or feeling. Deodorizes. Get Fasteeth today at Walgreen's or any other good drug store.
Fasteeth Co., Binghamton, N. Y.

ADMIRAL RANKS AS MUSSOLINI'S RIGHT HAND MAN

Then Comes Italo Balbo, Italy's Air Hero.

BY DAVID DARRAH.
[Chicago Tribune Press Service.]

ROME, Italy, March 22.—How does a dictatorship work? Dictatorily, of course, but with this difference: There are men behind the dictator, men of whom one seldom hears, but nevertheless men who determine largely the kind of shadow which the willful personality of the dictattor casts across the political life of his country.

In Italy Benito Mussolini stands above all others. He is secretive, solitary, he makes no confidences even to his brother, Arnaldo, who runs the Mussolini paper in Milan. He keeps aloof from the social life of his ministers; there are no dinner parties in the Villa Torlonia, and it was somewhat of an event when Il Duce was announced as among those present when the British minister gave a banquet for Foreign Minister Arthur Henderson and A. V. Alexander, first lord of the admiralty, on the recent visit of the London ministers.

Any study of the art of dictatorship as practiced by Mussolini would begin with this point of solitariness and secrecy and . . . his card indexing of his men, the minds behind the dictatorial throne, so to speak; the minds which adumbrate the dictator.

Three Groups of Men.

These can be placed into about three categories: First, the group of men who are Mussolini's immediate counselors and helpers, with a sub group of men whose political work is appreciated but whose chances to rise to the rank of immediate counselors are questionable; second, a group of men who have Il Duce's confidence for their work in some particular field, and third, those men who have been leading figures in previous years of the Fascist régime but whose influence on political affairs today is either on the wane or vanished altogether.

Costanzo Ciano, minister of communications, an admiral, hero of the war in the Adriatic, father-in-law of Mussolini's daughter, known as the greatest organizer in Italy, as witnessed by his reorganization of sea and land transport, is certainly the outstanding figure of the day in Italy apart from the premier. Il Duce has had Ciano in power since the beginning of the Fascist régime, and he is the only man who has been consistently charged with the highest responsibilities.

Gen. Italo Balbo, air hero and 35 year old newspaper man, risen to a high point in popular esteem through his exploits as chief of the air force, ranks close to Ciano in the estimation of his chief. These two men, in case of accident or inability of Mussolini to carry on would likely assume power.

Hero of Trieste Ranks Third.

Third in importance comes Giovanni Guirati, the hero of Trieste, former minister of public works, then president of the chamber of deputies and secretary of the Fascist party.

Gen. De Bono, war hero, former head of the militia, former governor of Lybia, and now minister of colonies, still maintains his prestige as one of Mussolini's best men, which he acquired at the time of the march on Rome.

In the second category comes a man hardly ever heard of, even in Italy. He is silent, hard working, faithful Alessadro Chiavolino, the duce's private secretary. He decides who can see his master and who cannot. He reads all the correspondence and sends replies if it is unworthy of Mussolini's attention. In his way he is the most powerful man in Italy after il duce.

"Boy Minister" Listed

After Chiavolino comes young Guiseppe Bottai, the boyish minister of corporations. He ranks with older men like Senator Gentile, the philosopher and theorist of the Fascist régime, and de Stefani, former minister of finance, under whose ministry the most audacious reforms were planned. He is the youngest of the cabinet.

The third category includes men who were former prominent figures in Fascism but who have since been retired. Among these would first come Roberto Farinacci, the fiery secretary of the party at the time of the Matteoti murder.

Federzoni, president of the senate, is another personality who cuts a figure in the duce's council. He is one of the founders of the old nationalist party and a friend of the king.

Last, but not least, is Margherita Sarfatti, a handsome woman, art critic and writer, whose friendship with il duce began when he was merely editor of the paper in Milan. She is author of Mussolini's biography.

STAR ILL

GERTRUDE LAWRENCE.
Gertrude Lawrence, whose cold forces closing of Broadway production.

ALL GERMANY MOURNS 'THEFT' OF UPPER SILESIA

'Our Protest Stands,' Cries Chancellor Bruening.

BY SIGRID SCHULTZ.
[Chicago Tribune Press Service.]

BERLIN, March 22.—Impressive ceremonies were held throughout Germany today in commemoration of the day, ten years ago, when the people of Upper Silesia cast their votes in a plebiscite to determine which nationality they would choose—German or Polish—in fulfillment of the provisions of the Versailles treaty. Since then Germany has bitterly felt that, though three-fifths of the population voted for her, the allies disregarded the plebiscite and gave the bulk of the country and its vast industrial wealth to Poland.

For half an hour church bells tolled as memorial services were held at several points along the German-Polish frontier. School children started their ceremonies on Friday, when 10,000 of them gathered in Beuthen for memorial exercises. Their songs and the speeches of their elders were broadcast to all the schools in Germany which can boast of a radio.

Today Chancellor Bruening and the Prussian home minister, Dr. Carl Severing, spoke at Beuthen, while Gen. Hoefer, former chief of the Upper Silesian self-defense corps, spoke at Ratibor, which is close to the Czecho-Slovakian border.

Bruening Addresses 50,000.

Dr. Bruening first visited Annaberg, where he placed wreaths on the graves of 21 fallen members of the Upper Silesian defense force. He then proceeded to Beuthen, where he attended the dedication of a memorial hall to 200, including members of the Italian occupation troops who fell fighting the Polish insurgents, who terrorized the population on the eve of the plebiscite.

Addressing an audience of 50,000, the chancellor spoke of the injustice of the partition, whereby one-third of Germany's most valuable territory and close to 1,000,000 inhabitants had been torn from the fatherland. The chancellor said the German people had expected that after their victory in the plebiscite the whole of Upper Silesia would remain a part of Germany. He said:

Germany Still Protests.

"The allied supreme council rejected Germany's appeal, but Chancellor Joseph Karl Wirth in meeting the reich council on Nov. 7, 1921, declared Germany's protest and demand for justice should not be swept out of existence.

"The position today is unchanged," he concluded. "The Upper Silesian population can rest assured that they can rely on the help of the entire reich."

President Paul von Hindenburg sent messages to Upper Silesia, proclaiming the thanks of the German people to those who ten years ago had "proved loyal and true in days of bitterest distress."

NO EXTRA CHARGE—IF YOU ARE STOUT OR TALL

WHY WEAR READYMADES?

Royal Made-to-Order Clothes Are Perfect in Every Way
The Price in Keeping With Everybody's Pocket-Book

$25

FOR FINE CLOTHES—FINE WORKMANSHIP
REAL FIT AND REAL STYLE

THE ROYAL TAILORS INC.

SALES STAFF	EVANSTON	GARY	SOUTH CHICAGO
At Tailor Shop Plant 10 Acres of Floor Space 731 S. Wells St., cor. Polk *Open Saturday Afternoons*	1641 Orrington Avenue *Open Tuesday, Thursday and Saturday Evenings*	606 Broadway *Open Saturday Evenings*	9042 Commercial Ave *Open Tuesday, Thursday and Saturday Evenings*

First Loop Store—115 West Madison St. (Near Clark) —Open Evenings
Second Loop Store—25 East Adams St. (Near State) —Open Sat. Evenings
Third Loop Store—116 S. Dearborn St. (Near Monroe) —Open Sat. Evenings
Fourth Loop Store—55 W. Randolph St. (Nr. Dearborn) —Open Evenings
South Side Store—857 East 63rd St. (Near Cottage Grove) —Open Evenings

NO EXTRA CHARGE—for TUXEDO—DRESS CLOTHES

Special
COMBINATION OFFER
PHILCO
"BABY GRAND"
and Radio TABLE

$5 DOWN
$6.29 Monthly

$69.95
COMPLETE WITH TUBES

This 7-tube (3 screen-grid) mantel model is a full-fledged, big-performing set, with a genuine electro-dynamic speaker built in. Philco Balanced-Unit quality throughout. This newest model has a walnut cabinet with quilted maple overlays.

And now, for a limited time only, this handy radio table is in special combination with Baby Grand. Ideal for small apartments. Remember, there is no extra charge to have your Philco

Delivered, Installed and Guaranteed by

COMMONWEALTH EDISON ELECTRIC SHOPS

Downtown—72 W. Adams St.—132 So. Dearborn St.
All phones: RANdolph 1200, *Locals* 979, 1026, 538

Neighborhood Shops Open Saturday Evenings to 9:30 P. M.
Broadway—4562 Broadway
Logan Square—2618 Milwaukee Ave.
Irving Park—4833 Irving Park Blvd.
Madison-Crawford—4231 W. Madison St.
Ashland—4834 So. Ashland Ave.
South State—3460 So. State St.
Englewood—852 West 63rd St.
South Chicago—2950 E. 92nd St.
Roseland—11116 South Michigan Avenue
To all purchases made on the deferred payment plan, a carrying charge is added.

FEDERAL COUPONS GIVEN

Built to match the walnut finish of the Baby Grand, this radio table is in perfect harmony with the radio. Its turned, fluted legs, and its delicate and fanciful carving indicate the thoughtfulness of the design and the thoroughness of the workmanship. The highly polished table top is 16½ x 10½ inches. The height is 25 inches.

Many Philco console floor samples and demonstrator models at greatly reduced prices for immediate clearance.

THE CROYDON

Rothschild Johnston & Murphy spring oxfords-eleven styles at old time prices

Here's shoe making brought to the very greatest heights of perfection. Designing of rare skill . . . the most expert of expert workmanship . . . leathers from the world's finest tanneries. J & M have never done better . . . and on top of that they're greatly reduced to their low old time price . . . 11 different styles . . . in black or tan, plain or wingtips

$12.50

MAURICE L ROTHSCHILD
State at Jackson
MINNEAPOLIS CHICAGO ST. PAUL

$5,000.00 IN CASH

For best answers to the Chicago Tribune's

TUNE TANGLES SONGS OF YESTERDAY IN CROSSWORDS

The title of a song is in each Crossword. Solve the Crossword and name the song.

NO. 19 CHICAGO TRIBUNE'S TUNE TANGLES

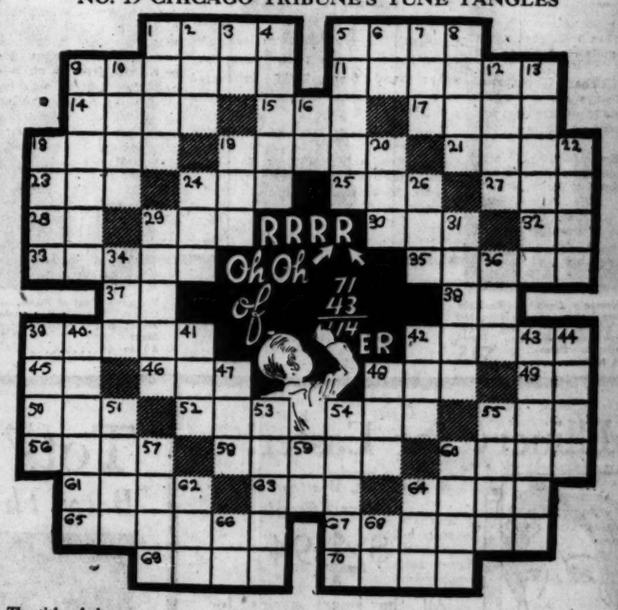

The title of the song in this Tune Tangle is: _____
(Write the title of the song here)

HORIZONTAL

1. Location
5. Lows, as a cow
9. Regular
11. Tenders
14. River in Russia to Caspian sea
15. Established value
17. A snare
18. Arabian military commander
19. A criminal
21. Wickedness
23. Unit of electrical current (abbr.)
24. Seed container
25. Short sleep
27. Period of time
28. Southeast (abbr.)
29. Melody
30. Affirmative answer
32. Like
33. Obliterate
35. In the position of a cask with one end raised
37. Pronoun
38. Preposition
39. More impolite
42. Paired
45. Preposition
46. Outer edge of a wheel
48. Head covering
49. Initials of a U. S. President
50. Man's title of respect
52. Female deer
54. Energy (slang)
55. Definite article (first word in song title)
56. English school for boys
58. Whiter
60. Group of sailors
61. Level
63. Unhappy
64. Soothsayer
65. To trace or deduce
67. Stays; remains
69. A gem
70. Traditional knowledge

VERTICAL

1. To scorch
2. Chum
3. Alleged natural force
4. Wrote mechanically
5. Feeble-minded person
6. Preposition (fourth word in song title)
7. Frequently (poetic)
8. Dry
9. A season (last word in song title)
10. Journey
12. Talk wildly
13. Circling around a center
16. Boy's name
18. Comfort
19. In behalf of
20. Negative vote
22. Final (second word in song title)
24. Pastry
26. Green vegetable
29. A flower
31. The common European ermine
34. Help
36. Interest (abbr.)
39. Flower (third word in title)
40. Joined
41. Free of
42. Chart
43. Chemical compounds
44. Depicted
47. Floor scrubber
48. That woman
51. Wander
53. Artist's standard
54. Foot rest
55. Woody plant
57. Roman emperor
59. Note of the scala
60. To transfer by treaty
62. Arrest the development of
64. Man's title of respect
66. Southern state (abbr.)
68. Box office (abbr.)

Follow These Simple Rules:

1. Each evening for 42 consecutive evenings (not including Saturday) W-G-N will broadcast 2 songs of yesterday—"Tune Tangles." On each day following the broadcast the Chicago Tribune will print a "Tune Tangle" Crossword Puzzle. Each puzzle will contain the title of one of the songs broadcast the preceding evening. You are invited to listen to the broadcast, solve the Tune Tangle Crossword in the next day's Tribune and name the song.

2. The Chicago Tribune will pay $5,000.00 in Cash Prizes to the persons who send in the nearest correctly solved and neatest complete sets of answers in accordance with these rules. NOTE: This means that you do not necessarily have to solve each of the 42 Tune Tangles *completely* to win. The prizes will be paid to the persons whose entries rank highest.

3. The prizes are as follows:

1st Prize		$1,000.00
2nd Prize		500.00
3rd Prize		250.00
Next 2 Prizes,	$100.00 each	200.00
Next 5 Prizes,	50.00 each	250.00
Next 10 Prizes,	25.00 each	250.00
Next 100 Prizes,	10.00 each	1,000.00
Next 310 Prizes,	5.00 each	1,550.00
430 Prizes, Totaling		$5,000.00

4. This offer is open to everyone—man, woman, boys and girls—except employees of the Chicago Tribune and their families. You pay nothing. Just prove your skill.

5. Tune Tangle Crosswords are to be submitted only in complete sets. Do NOT send in each puzzle separately. Hold all puzzles until you have the complete set of 42. Then send them to "Tune Tangles," Chicago Tribune, Postoffice Box 1718, Chicago, Illinois. All entries must be in by midnight, 15 days after Puzzle No. 42 has been printed.

6. Each entry must be sent by First Class Mail, postage prepaid. Letters with insufficient postage will be returned by the Postoffice Department. Contestants may submit as many sets of puzzles as they wish, but no contestant will be entitled to more than one prize.

7. You need not buy the Chicago Tribune. You may copy or trace the puzzles and send them in. The Chicago Tribune may be consulted at any of its offices or at Public Libraries free of charge.

8. The judges will be appointed by the Chicago Tribune. Their decision will be final. In case of ties, a duplicate award will be paid to each tying contestant.

Tune In Tonight at 7:20

THE NEXT TUNE TANGLE WILL APPEAR IN TOMORROW'S TRIBUNE

Mae Tinee Gives Closeup of Motion Picture World

Chicago Daily Tribune

THE WORLD'S GREATEST NEWSPAPER

Doris Blake Advises Girls Affairs of Heart and Home

MONDAY, MARCH 23, 1931.

* * * 19

A Pre-view by Fanny Butcher

THERE is a sudden and devastating cult for a book called "1066 and All That" by W. C. Sellar and R. J. Yeatman [Dutton]. It is, may we say, an infection from overseas. The contents of the volume appeared in England. Over 45,000 copies were sold there before Noel Coward brought it to America and shared it with enough kindred spirits to start, before its appearance on our own bookstands, a clique such as rarely had been of late. It now appears in an American edition and, bulwarked with such phrases as:

"I consider '1066 and All That' one of the most enchantingly funny books I have ever read," from Noel Coward.

"Possibly the best thing of its kind ever done" from Gerald Gould in the London Observer.

Thus it makes its glamorous way among a people who think the English kind of humor, like English accent, is something slightly unpatriotic.

"1066 and All That" is the same sort of book as "Boners," published a few weeks ago here. "Boners" was a collection of actual mistakes by schoolboys. It contained, we were forced to admit, a good many mistakes that sounded synthetic. "1066 and All That" is all synthetic. It is a history of England with every possible mistake made in it, and besides a subtle reconstruction that is, provided you know the right answers, devastatingly funny. To the person who doesn't, the book is flatter than a caterpillar that has lain unwittingly under a steam roller.

I have found, after a long life of close contact with those who call themselves sophisticates, that jokes—over the heads of most people—are the most cherished.

The pettiest puns are those which only the seventh son of a seventh daughter are in on. "1066 and All That" has the disarming quality of being funny not only to the insiders, but to anybody who ever had a look at English history. It might be a close section of the amount and type of English history that resides in the under layers of the minds of most of us.

The idea of the book is howlingly funny. Phrases here and there make even the solemn guffaw. Such as for instance:

"Whenever he [Richard I.] returned to England he always set out again immediately for the Mediterranean and was therefore known as Richard Gare de Lyon."

"Among his [Robin Hood's] Merrie Men in Greenwood forest near Sherborne were Will Scarlet, Black Beauty, Viola Melville, Little Red Hiding Hood, and the famous Friar Puck, who used to sit in a cowslip and suck bees, thus becoming so fat that he declared he could put his girdle round the earth."

"During this reign the hundred years' war was brought to an end by Joan of Arc, a French descendant of Noah, who, after hearing angel voices singing do re mi, became inspired."

"The brilliant theory of Mr. Darwin was propounded in his memorable works, 'Tails of a Grandfather,' 'The Manx Man,' 'Our Mutual Friends,' etc. This was known as Elocution or the Origin of Speeches."

How mad foolery it is, and if you're in that mood, heigh ho for "1066 and All That." It gets its title, by the way, from one of the two dates in it. Every English schoolboy knows the date of the battle of Hastings the way we all know 1620, the date of the landing of the Pilgrim's chorus, as the authors of this book would say.

Another funny book published today is "The Timid Soul," a volume of cartoons by Webster with a gentleman named Caspar Milquetoast as the leading figure. He lives up to the title of his pictorial biography on every page. Basil Lardner has written an introduction to the volume which has nothing whatever to do with the book and scarcely mentions the artist-author, except to say that he was born in Hospital, Mich., but which tells much about the author of the introduction. He submits that his [Ring's] wife must have been a timid soul herself not to be able to say no."

* *

Biography of Gen. Sibert Story of Great Engineer

"William L. Sibert," by Edward B. Clark [Derrance] is the biography of a great army engineer, considered by Mr. Clark perhaps the world's greatest engineer. He built the great Atlantic locks of the Panama canal, created the Gatun lake and built the Gatun dam.

He was chief of the chemical warfare service during the war. It was due to his initiative that the nine foot channel of the Ohio river was planned and carried to completion. He reorganized entirely the harbor and seaport facilities of Mobile, Ala. His last public duty was as chairman of the commission appointed by President Coolidge to study and to report on the Muscle Shoals proposition.

The book is not only the record of his public achievements, but a tribute to Gen. Sibert as a man.

THE GOOD EARTH

By PEARL S. BUCK

"Style, theme and story form a perfect synthesis."

—New York Sun.

A Best Seller JOHN DAY

GASOLINE ALLEY—ABROAD AT HOME

CHINA FURNISHES A GENEROUS POSTMARK—WHICH SKEEZIX HAS JUST ADDED TO HIS COLLECTION. AND HERE ARE A FEW MORE.
YOU'VE GOT SOME GOOD FOREIGN POSTMARKS, SKEEZIX, BUT I HAVEN'T ANY WAY OF GETTIN' ANY.
I'LL TELL YOU WHAT, SPUD—WHY NOT MAKE A FOREIGN COLLECTION FROM UNITED STATES AN' CANADIAN POSTMARKS!
HOW CAN YOU DO THAT!
WELL THERE'S PARIS, ILLINOIS, AN' LONDON, ONTARIO, AN' ROME GEORGIA AN NAPLES, FLORIDA.
THAT'S RIGHT! AN' AMSTERDAM, NEW YORK, AN' CAIRO, ILLINOIS, AN' WARSAW MISSOURI.
SURE AN' YOU CAN GET A FLORENCE AN' LISBON AN' MARSEILLES AN' PEKIN RIGHT IN THIS COUNTRY OURS ARE WHAT THE FOREIGN ONES WERE NAMED AFTER.
KING
Reg. U. S. Pat. Off.; Copyright, 1931, by The Chicago Tribune.

Talkie Opera Is Delightful, Critic Asserts

"Viennese Nights" Made for the Films.

"VIENNESE NIGHTS."

A gay operetta, full many do say
Is a grand switch for driving
The doldrums away.

Produced by Warner Brothers.
Directed by Alan Crosland.
Presented at the Orpheum theater.
THE CAST.

Franz	Walter Pidgeon
Hocher	Jean Hersholt
Elsa	Vivienne Segal
Otto	Alexander Gray
Gretl	Louise Fazenda
Barbara	Alice Day
Gus	Bert Roach
Mary	June Purcell
Bill	Milton Douglas

By Mae Tinee.

Good morning!

Now here's an operetta composed for the screen—not a stage production rehashed for shadow purposes! Sigmund Romberg and Oscar Hammerstein II. are responsible. And they get a hand from THIS interested party! "Viennese Nights" is charming.

I won't say that you'll find anything very new in the plot; but I will assure you that in this show are delectable music, stunning stagings, and costumes, laughter, pathos, and, yes—quite a bit of suspense. The film is all in Technicolor and, while pretty long, manages to hang right onto your interest.

The trend is toward sentimentality rather than jazz. It will go straight to the heart of mother and grandmother and I feel that today's dancing daughters are, too, going to like it a lot.

The cast is peopled with delightful folks—and how Vivienne Segal and Alexander Gray CAN sing! So can and does Walter Pidgeon, too, and he's stunning in his uniform of the Imperial guard. [I think that's what it is.] Jean Hersholt, Louise Fazenda, Alice Day, and Bert Roach all creditably uphold the standard of good acting.

Unless I'm mistaken you'll all come away humming "In Vienna," "We Make a Happy Pair" or one of several other tunes that will linger with you for a long, long time.

"DRUMS OF JEOPARDY."

Produced by Tiffany.
Directed by George Seitz.
Presented at the Castle theater.
THE CAST.

Boris Karlov	Warner Oland
Kitty Conover	June Collyer
Prince Nicholas Petroff	Lloyd Hughes
General Petroff	George Fawcett
Prince Ivan	Ernest Hilliard
Prince Gregor	Wallace MacDonald
Martin Kent	Hale Hamilton
Anya Karlov	Florence Lake
Peter	Mischa Auer
Aunt Abbie	Clara Blandick
Tania	Ann Brody

If you think you hear somebody calling you as you cross State street at Madison, you'll be right.

Cast your eyes S. S. W. and you will see that the voice belongs to a prepossessing youth with leather lungs and a pretty uniform, who is urging you to invest in a seat in the Castle and a good look at "Drums of Jeopardy."

Now "Drums of Jeopardy" is a melodrama which features Warner Oland in a sort of Fu Manchu rôle—though this time he's Russian instead of Chinese. It's a thriller from which the censors have carefully deleted most of the thrill. In the most exciting places lips move—but from them issues no sound. Which greatly disturbs the film's continuity and keeps the observer considerably in the dark as to whyforea.

This isn't an African jungle picture—as the title would lead you to think. No. These "drums" are Russian jewels and the film deals with the activities of a Russian, Dr. Karlov, who seeks vengeance on the males of a one time royal family—one of which has caused the death of his beloved daughter.

The hunt leads from Russia to New York skyscrapers and suburbs.

Acting, directing, plot, and sound—what there is of the last—are all right.

Clara Blandick in a comedy rôle runs away with the picture, to my way of thinking.

See you tomorrow!

OCEAN STEAMSHIP MOVEMENTS.

Arrived.	At.	From.
Bergensfjord	New York	Bergen
Carmania	Cobh	New York
Milwaukee	New York	Hamburg
Resolute	Hongkong	New York
Vulcania	Naples	New York
Sailed.		**For.**
Andania	Liverpool	New York
Reliance	Havana	New York
Westernland	Southampton	New York

SPANISH KING, QUEEN WILL ANOINT FEET OF 24 SELECTED BEGGARS

MADRID, March 23.—(AP)—Two dozen beggars, many of them blind, were selected today for the annual ceremony in which the king and queen, aided by Spain's grandees, humbly anoint their feet.

Bishop Sion, chief chaplain at the palace, selected 12 men and 12 women from several hundred candidates for the ceremony which will take place in the palace on Holy Thursday, April 2.

King Alfonso and Queen Victoria will be seated on their thrones when the unfortunates are brought before them. Their majesties will then descend and anoint the feet of their poor subjects. Each supplicant will also receive a basket of food and new clothes.

Is Your Child Shy at Parties? Maybe He Has Good Reason

BY GLADYS HUNTINGTON BEVANS

There was one kind of shyness that we did not include in yesterday's article. And that was the kind described in this letter.

"I have a dear little boy of 5 who has an alert mind and exceptional memory, but he is shy and retiring when it comes to meeting new people and going new places. He was invited to a little friend's birthday party last Saturday and he was happy and excited when buying the birthday gift.

"I took him to the hame where the party was to be. I had explained to him before I went that it would be impossible for me to stay with him and thought nothing more of it. But after I had left him at the party in high spirits and was about half a block away I turned to find him running and crying after me."

Little children's reluctance to go to parties and to stay alone at them causes a great deal of distress to everybody concerned. And so often young and inexperienced mothers can't understand it—or grow impatient with it.

Look at it from the child's standpoint and it will not seem so strange. Small children's parties are usually to the child a blur of noise—excitement—confusion—strange adults and carefully planned, sometimes strange contests, or games. In these games or contests one child wins a prize which means to the other little boys and girls that they have failed with consequent heart burning. It is not to be wondered at that many children feel adrift on a strange sea when their mothers leave them at a party.

The sensitive, rather emotional child is apt to feel particularly so, and if he is too wretched at these real parties it would be well to postpone them a little. The same child will usually be happy at a little casual gathering which is not called a party.

In fact, I've a sneakin' theory, from personal experience, that the ones who have the best time at little children's parties are usually the grownups, who love the preparation, decoration, sociability and festivity of it all. As far as the small sons and daughters themselves are concerned, I think the real parties might well be omitted without their ever missing them.

Small intimate groups of children, informally given a simple treat, provide more real pleasure for young children—and sometimes for older ones, too—than the deliberate invitation affair.

[Copyright: 1931: By The Chicago Tribune.]

'VIVE CHARLOT!' YELLS PARIS; CROWDS MEET PET MOVIE COMEDIAN

PARIS, March 22.—(AP)—Charlie Chaplin received another ovation when he arrived here today from Venice. A large crowd gathered at the railroad station and there were shouts of "Long live Charlot!" as the little film star smiled and bowed his way to his automobile.

Chaplin went immediately from the station to the Hotel Crillon, where he is staying.

The picturesque little English comedian, whose unique shoes and derby are as well known in France as in America, arrived here at 2:24. He plans to remain here several days.

The only engagement the actor has accepted so far is a luncheon tomorrow at the Quai d'Orsay with Foreign Minister Aristide Briand.

For an hour before Chaplin arrived the enormous crowd thronged the station, taxing the efforts of police to hold them in check. A near riot ensued when the train arrived and the smiling comedian appeared on the platform and waived his derby to his admirers familiarly.

Women and children joined in shouting: "Charlot, Charlot! He's a splendid fellow!"

South Africa Is Seeking Tighter Curb on Movies

Vamps Among Features Now Denounced.

[Chicago Tribune Press Service.]

CAPE TOWN, South Africa, March 22.—Agitations by the church and by the public against the showing of films calculated to injure public morals and the recent prosecutions against certain movie proprietors for displaying doubtful posters add interest to a bill to be introduced in parliament shortly by Doctor D. F. Malan, minister of the interior.

The bill covers a wide field, the "prohibitions" suggested numbering about 20. The bill proposes a new national board of censors that would not approve any film, in its opinion, prejudicial to the safety of the state, calculated to disturb peace or good order, or is offensive to decency.

Then "in particular" the board would be given additional prohibitory grounds for rejecting a film which depicts:

Improper impersonation of the king.
Scenes holding up to ridicule or contempt any member of the king's military or naval forces.
Irreverent treatment of death.
Nude human figures.
Excessively passionate love scenes.
The bill also would bar scenes:
Purporting to illustrate "night life."
Containing reference to controversial or international politics.
Representing antagonistic relations of capital and labor.
Tending to disparage public characters.
Tending to create public alarm.
Vampire women; the drug habit; white slave traffic.
Juvenile crime and, in the case of older persons, scenes of the technique of crime and of excessive criminality.
Excessive and brutal fighting.
Pugilistic encounters between Europeans and non-Europeans.

* *

Women of Many Lands Help Homemaking Show

Folk dancing and tap dancing, fashion shows of the latest styles and costumes of homelands, refreshments typical of many countries served by foreign born women in national dress, combine in the annual homemaking exhibit which opened yesterday in the Hotel La Salle. It will continue today and tomorrow. The exhibit is sponsored by the League of Mothers' Clubs of the Chicago Federation of Settlements. Exhibits are held throughout the day and a program of entertainment continues through afternoon and evening.

JUNGLE FED PEOPLE BADLY NOURISHED; YANKEES FARE WELL

[Chicago Tribune Press Service.]

PANAMA CITY, March 22.—Thousands of children born in the tropics virtually are starving to death in the midst of plenty because the available diet lacks nutritive elements. In the interior towns and villages the natives confine themselves to an unvaried diet of plantains, bananas, rice, or other plant foods.

DR. EDWIN O. JORDAN.

Dr. Edwin O. Jordan, head of the department of hygiene and bacteriology at the University of Chicago, now in Panama doing research work at the Gorgas Memorial hospital, has confirmed these conclusions, arrived at when he was in Porto Rico at the School of Tropical Medicine.

Dr. Jordan is investigating the health of native groups here and is seeking the cause of intestinal disorders suffered by tropical people.

Examination of Canal Zone and Panama City residents revealed that they are comparatively free from the bacteria being sought, and in consequence the field work has taken him to the interior jungles and the remoter towns and villages of the republic.

U. C. Adds Parieasaur Skeleton to Collection; 100 Million Yrs. Old

The skeleton of the parieasaur, recently discovered by a University of Chicago expedition to Africa, was placed on exhibition at the university yesterday. The specimen, estimated to be 100,000,000 years old, is the first of its kind to be mounted in this country and the fourth of its kind found.

The Chicago fossil is the only complete specimen known. It was found near the Hottentote river, Africa, by Prof. Alfred Romer and Paul C. Miller, curators of Walker museum at the university.

"Despite its highbrow appearance, the parieasaur probably was a very stupid and sluggish beast; its brain case is extremely small in proportion to its weight," Dr. Romer said. "The position in which it was found suggests that it wandered too far into the mud and quicksand and was unable to extricate itself."

Thousands at Flower Show; Prizes Awarded

Rockford Garden Club Gets Medal.

First announcement was made yesterday of some of the awards in the fifth annual flower show which opened Saturday at the Merchandise Mart under the auspices of the aGrden Club of Illinois. The awards were told while thousands of visitors from Chicagoland and even a special trainload of flower admirers from Indianapolis were passing through the two acres of exhibits.

Results in only one class were announced, as the judges reported close competition in other classes would delay placings until late today. In the gold medal class for large gardens exhibited by some of the 102 clubs affiliated in the exposition, the Rockford club members placed first.

Their garden, 20x20 feet, depicts an English terrace and is set off by an iron fence taken from the roof of a home in Rockford and which the garden club members report is 150 years old and hand wrought.

Second prize was given the Freeport entry—a Japanese iris garden. Flossmoor was third with an April garden containing violets, primulas, grape hyacinths, polemoniums, and daffodils. Special mention was given Beverly Hills, Glen Ellyn, Wilmette, Oak Park, and River Forest gardens, and special premiums were given to Warren and Arcadia terrace entries. The show closes Friday night.

Large groups evinced special interest in four large displays made up of flowers from the conservatories of North Shore estates. One of these is a 40x20 foot display of blossoms from the estate of Mrs. Ogden Armour, Lake Forest. Another is also from Lake Forest, from the conservatory of James Norris.

Two other exhibits in this group are made up of selections from the estates of Stanley Field, De Forest Hulburd, F. P. Hixon, Cyrus McCormick, Lester Armour, Robert McGann, James Simpson, Warren Wright, Julius Rosenwald, Felix Lowry, G. L. Price, H. L. Hoover, Philip D. Armour, Watson Armour, Walter S. Brewster, Mrs. Clyde M. Carr, Harry B. Clow, Albert B. Dick, Robert J. Thorne, Clayton Mark, R. H. McElwee, John T. Pirie, Charles H. Schweppe, Louis F. Swift, Mrs. John R. Thompson, William V. Kelley, Theodore W. Robinson, and B. A. Eckhart.

Yesterday at Garfield park conservatory the public viewed the opening of an Easter lily display planned by the west park commission.

THE STAGE

"LADY IN PAWN."

A play by Henry A. Rosendale and Ralph Thomas Kettering; given at the Apollo theater, March 22, 1931, with Guy Bates Post as star, under the management of Mr. Kettering.

THE CAST.

Elwin Israel	Guy Bates Post
Gordon Vandall	William H. Sams
Theodore Rayner	Ian Emery
Harland Scald	Lee C. Millar
Fairchild	Plumpton Wilson
Lenaya Rayner	Lilian Kemble Cooper
Louaine	Esther Mitchell

BY CHARLES COLLINS.

GUY BATES POST, a familiar star in the theatrical firmament ten years ago and more, returned to active service in the drama last night at the Apollo, where Ralph T. Kettering, Chicago impresario and playwright, staged "Lady in Pawn." Mr. Kettering assumed the financial risks of producing the play and also one-half of the burden of authorship. Which is more than A. H. Woods or Gilbert Miller or Lee Shubert or any of the other Broadway executives of the theater can say for themselves. The recrudescence of Mr. Post was therefore complicated with symptoms of a Kettering night and portents of a Chicago renaissance in building better plays for bigger audiences.

"Lady in Pawn" comes under the classification of polite melodrama. It is, perhaps, too polite, because in some of the stretches of its suave, well phrased conversation I yearned for gunshots, hues and cries after the villain, and the piercing screams of a heroine defending her immaculate honor. A shock and a thrill are needed somewhere in the texture of "Lady in Pawn." Mr. Kettering and his collaborator, Mr. Rosendale, doubtless wanted to weave something of this kind into their plot; but they were prevented by their thesis. The villain is also their hero, and he is a perfect gentleman after his fashion, incapable of laying a shameless hand upon a lady except to drape a pearl necklace around her throat.

The story deals with a modern Shylock who swanks among the surf board riders and sun tanned heiresses of Florida's Côte d'Or. He is more ambitious than his Venetian prototype—he wants not merely one pound of flesh, but 130. He wants his carnal collateral, not sliced from the place nearest the heart, but tenderly and smoothly intact, fashionably swathed in silks and seductively abloom with talcum. He wants his neighbor's wife, pledged to cover a loan.

This elaborate fellow, known as "Twenty Per Cent" among his friends, has a mania for fantastic forms of usury. So when he is asked to gamble $100,000 on a chain of shoe-shining palaces, he says: "Certainly—if I get your wife when you default."

He had loved the girl, you see, for years; had been betrothed to her, and had been jilted in favor of a younger and a poorer man. He had a grievance against the husband and a reasonable excuse for framing a subtle scheme to regain the girl of his oriental dreams. A part of the bargain is that he shall hold her in escrow, as a guest in his elegant villa, while the husband is in New York attempting to transform shoe shining from a servile trade into a fine art.

This "escrow" business, with the pawned lady lounging around the house in beach pajamas, might have developed into something hectic and sensational if the modern Shylock [his name is Elwyn Israel] hadn't come out of Bulwer-Lytton instead of life. He is so great a gentleman that the world will never be able to live up to him.

All that he does with his enticing piece of collateral is to try to poison her character with luxurious living. There was one moon-smitten night when he became reckless and pressed a light kiss upon her unresisting lips; but that didn't count. They both agreed immediately that it was a mistake, and their remorse was admirable.

Does he come into complete legal possession of his lady in pawn? Well, go find out for yourselves. At any rate, he won his bet against the shoe shining business.

Mr. Post plays this curious rôle with the monocle and subtle manners of Disraeli and the sly, sinister softness of Walker Whiteside acting a swell Chinese poisoner. This is melodrama pianissimo. Lillian Kemble Cooper has the patrician style that the play attributes to her part, and the others are effective, especially William H. Sams as old Twenty Per Cent's lawyer.

Except for the shoe shining enterprise "Lady in Pawn" goes in for high life with rapturous gestures. The allusions to aristocratic haunts and habits in the dialogue are so numerous that if Messrs. Rosendale and Kettering hadn't signed the manuscript I would have attributed it to Zoe Akins.

Monmouth Co-eds Win.

Monmouth, Ill., March 13.—(AP)—Monmouth college co-eds won the women's championship of the Illinois State Debate league by completing the schedule last night against Augustana college without a defeat.

OUR SECRET AMBITION

Pope Will Live Outside Vatican This Summer

Refits Villa 15 Miles from Rome.

BY DAVID DARRAH.

(Picture on back page.)

[Chicago Tribune Press Service.]

ROME, March 22.—Pope Pius XI will set a precedent about mid-July this year when he moves from Vatican City to establish his summer residence at Castel Gandolfo, overlooking Lake Albano in the Alban hills, fifteen miles from Rome.

He will be the first pontiff to have lived outside the Vatican since 1870. Rome is excessively hot in the summer. For some years the pope has been urged to live during the summer months in the cooler residence belonging to the church outside Rome. He suffers much from heat. But until the Lateran pact and, in fact, until now he was unwilling to break a precedent.

After a lapse of sixty years a pope will occupy the papal villa of Castel Gandolfo. It's overlooked by the penacle of Rocca di Papa. The villa faces the valley of the Tiber.

The Swiss guards will be stationed before all the entrances of the villa and the Roman nobility attached to the papal court will display their gorgeous uniforms.

For some time the Castel Gandolfo and its grounds have been undergoing renovation and repairs. It had been allowed to fall into decay through almost complete abandonment. It is being restored to its original architectural beauty. The apartments being prepared there for the pope are replicas of the ones he occupies in the Vatican.

* *

Preacher Fears War Will End Churches; Cites Student Unrest

Religious forces must mobilize to kill the germ of war, or war will kill Christianity. Such is the belief of Dr. Fred B. Smith of New York, moderator of the National Council of the Congregational Church. He spoke last night before the Sunday Evening club, Orchestra hall.

"Education is the only thing on which every one is agreed. Fathers, mothers, sons, and daughters are all in accord that it is necessary to go to school," he said. "College students are leading revolution and upsetting the world. Mentally we are all confused."

Dr. Smith declared present conditions of international unrest, strife and jealousy must be faced without delay. Differences of opinion about any of the problems, he said, is not dangerous, but an indication of growth and progress. The main dangers when differences of opinion are faced, he argued, is in the prevailing philosophy that they must be settled, ultimately, by force.

"Always in the past when suspicions and hatreds have reached a certain heat, education, religion and conciliation have failed," said Dr. Smith. "War became the final method of settlement."

The Congregational leader said he was unable to point to real progress toward peace since what he called "the debacle of 1914-'18." He declared the advance made by the Hague tribunal, league of nations, Locarno treaty, the Kellogg peace pacts, and reduction of armaments is offset by failures in other directions.

* *

Northwestern's Musical Show Starts Tomorrow

Northwestern university's annual WAA-Mu show, a musical comedy production under the auspices of the Women's Athletic association and Men's union, will open Tuesday evening at the New Evanston theater. This year's show, "Many Thanks," will be played in Evanston four days and have its final appearance at the Civic theater Saturday. "Many Thanks" was written by Trevor Bardette, a senior in the school of speech. It is directed by Joe Miller, director of last year's show.

* *

Architects' Frat to Honor Official of World's Fair

Clarence W. Farrier, assistant director of works of the Century of Progress exposition, will be the guest of honor at the monthly dinner of the Chicago alumni chapter of Alpha Rho Chi, architectural fraternity, at the Architects' club this evening. Mr. Farrier will speak on the architectural developments being represented in the 1933 World's Fair buildings.

Lent Day by Day

LOVE IS COSTLY.

Dr. Ernest Bourner Allen.
[Pilgrim Congregational church, Oak Park.]

"By this shall all men know that ye are my disciples if ye have love one another." John xiii, 35.

The more one sees of life, the more he knows that "folks need a lot of loving." Most of us like to be loved, but we are not so keen on loving others.

All of us are in debt to those who loved us. They have inspired us in our work and helped us do our best. The only way we can pay our debt is to love others and thus inspire and encourage them, as we ourselves have been cheered.

Loving others is costly work. It takes our lives. It compels sacrifice. It demands patience. It cannot be done in a minute—or a year! But it pays the dividends of greatest value.

Only love can make a home. It cannot be done with automobiles and houses, fame or wealth. Only love can keep life true, pure, brave and strong!

PRAYER:

Gracious God, our loving Father, help us to live lovingly every day. As love has changed and strengthened our lives, so may our love help and bless others.

Willing Shoulders Are Inevitably Given Big Loads

BY DORIS BLAKE.

There's nothing like the willing horse to have the heavy burden put upon him (or her). Did you ever see it to fail in a family of any size that the shoulders of one are looked to to carry the heaviest load? And generally with none too much thanks from the rest of the group? It would seem about time for these "put-upon" family members to form a union or go on strike and give the other members a chance to contribute their share.

There comes another tale this morning of the too-willing responsibility taker. He, the youngest son of a family of seven, now 31, has been married only a year and a half. In addition to having been the main support of his mother all along, a father who had absented himself from his family for nineteen years returned broke, five months ago, and settled down upon this son's hearthside, to the chagrin of the bride of a year and a half.

The mother is by way of being a finished grafter, too. She flits about from one of her other children to another, but the youngest son is the one she looks to for spending money. There are always excuses why the other children cannot afford to help her! With her and the recently returned father on the outs still—she cautions her other children not to go near him, telling them he doesn't deserve to have any of them friendly with him.

Well, the son probably will get his reward in heaven. In the meantime daughter-in-law can't quite see where she gets off in this financial drain to which her husband is subjected. Neither can she see the fairness of doing mother's job of sewing and mending and washing for the old man. And it does look from here as if she were asked to perform a pretty trying rôle in a domestic play.

But what she's going to do about it is something else again. You can't change the character of sons like that, unless you're a most awfully forceful wife, which isn't indicated in this one's doing the sewing, mending and washing jobs for the old gentleman, even though complainingly. In every responsibility the son assumes, he sees a plain duty to be performed, right or wrong, according to the code of others. Calling a meeting of the family group with an appeal to their better natures to share the parental responsibility might have some effect. Anyway, it's the only thing I can see that can be done.

DORIS BLAKE ANSWERS

Affair's at a Standstill.

"Dear Miss Blake: My friend owes me an apology and refuses to make it. But I like him. What shall I do? MINNIE."

There isn't a thing to do until he comes forth like a gentleman and admits he was in the wrong.

Suitor's Complaint.

"Dear Miss Blake: The girl I like doesn't care for me. All she does is to take presents from me and make a fool out of me. B. M."

You don't deserve any sympathy. Get wise to yourself and find a girl who will welcome your attentions.

Blondes Were Preferred Back in Roman Days

BY ANTOINETTE DONNELLY.

I had occasion recently to do some research work on the history of hair throughout the centuries, and while it wasn't the exact discovery I was on the trail of, I did find that this much advertised and quoted male preference for blondes is an old and deep rooted instinct, apparently.

But for the consolation (catty) of the rest of us who have looked at our fair rivals with the prestige of plenty of advertising, there is this fact, supported by historical record: The blonde 'uns flourished oftener in bygone eras in the courtesan class than among the sedate and respectable. Noticeably in the Roman and Grecian periods—when the ladies that "the Greeks had a word for" were getting in their best blonde dirty work—were the fair ones favored for gay life partnership.

Not that that, in the life of current estimation, is any slam at the blonde darlings as they wreak their devastating charms in our particular era. In fact, we have no line of demarcation today in dress or in hair coloring to set any group apart as respectable or non.

The secluded matrons of Athenian life may have looked askance at the preferred blondes of their day—but such are the revolutions of women and history that our present day matrons would be more apt to look 'em over, study their style—and imitate them. I'm told this on the good authority of a two and a half million dollar annual business, which is being done by one blonde coloring product whose name you mightn't be any more familiar with than was I on hearing it, as it's advertising is being done in a quiet way. But it gives an idea of "blonde" influence.

Anyway, the blonde preference keeps on giving rise to the question of why do men fall for them? Some men will say it's a myth—brunettes only for them. Others will suggest that it is a hangover from nursery pictures of the good and rich and beautiful golden haired princess of fairy tales. Perhaps the last gent I asked came closer with his suggestion that it is the striking contrast with the male—the very feminine appearance of the blonde one as opposed to the rugged qualities of the male—that turns the trick. However, I'm not deciding. I just offer the above as a topic for argument with the boy friend whose expression of opinion may decide you to keep your nut brown or raven locks.

BEAUTY ANSWERS

BY ANTOINETTE DONNELLY.

SARAH B.: HAVE YOUR DRUGgist prepare this tonic for oily hair. The formula is: Resorcin, 40 grains; water, 1½ ounces; alcohol, 1½ ounces, and witch hazel, 1½ ounces. Rub it into the scalp at night. Oily hair should be washed every week at least.

R. E.: WRINKLES ABOUT THE eyes are often the result of lack of sleep and rest. Be sure to get eight hours' sleep each night. Massage the wrinkles with a good cold cream, commencing at the nose and working outward and upward.

FARM and GARDEN BY PAUL POTTER

DROUGHT CHECKS BORER.

Corn growers in Illinois are starting out the 1931 crop year with "one eye on their fields and the other eye on the corn borer area which is but 15 miles east of the state line." So declare four men whose studies have indidated that drought of 1930 provided a substantial check to the corn pest.

"Corn Checks the Corn Borer Advance in 1930" is the title of a pamphlet that W. P. Flint, chief entomologist of the Illinois state natural history survey; W. P. Hayes, associate professor of entomology at the state university; G. H. Dungan, associate professor in crop production, and A. L. Young, associate in farm mechanics.

There is no question but that the insect will be found soon in Illinois, the strategists point out in spite of lack of advance of the borer last year. The closest approach to Illinois so far is said to be east of the state line along the edge of Will and Kankakee counties.

"Farmers in the eastern counties will be the first to feel the need of control measures," the men report. "If serious damage is to be avoided, it will be necessary to adopt rotation and farm practices that will permit the plowing under or burning of all cornstalks and weeds in and about the cornfields about the middle of May each year."

Infestation was kept down but yields were not increased in a three year test which the college and the natural history survey made near Toledo, O., to determine the merits of late plowing in corn borer control. In Illinois some of the advance defense work has consisted in the breeding of the natural parasitic enemies of the pest and the liberation of these at the rate of about 100,000 a month.

Mothers' Club Meeting.

Campion Mothers' club will hold its monthly meeting at a luncheon today at the Midland club.

MOTION PICTURES DOWNTOWN

Publix-Balaban & Katz WONDER THEATERS

CHICAGO
RANDOLPH - STATE ST. LAKE
10:30 a. m. to 1 p. m., 35c
50c—to 6 P. M.
YOU'LL ADMIRE THIS MAN! —yet, he's a deceiver . . a betrayer . . a love racketeer! Women are his pawns . . love is his game.
WILLIAM POWELL in "MAN OF THE WORLD"
A Paramount sensation with CAROL LOMBARD—WYNNE GIBSON
BIG STAGE-MUSIC ENTERTAINMENT
CHICAGO THEATER ORCHESTRA "Orchestral Production in Modern Rhythm" with HERSCHEL HENLERE Guest Conductor
GIANT STAGE HOWL "What a Night" merry and hilarious HURST and VOGT TED COOK and orchestra

ORIENTAL
RANDOLPH near STATE
35c 10:45 a. m. to 1 p. m.
TERROR! See this amazing girl match wits with a "killer" that baffled even Scotland Yard.
Earl Derr Biggers' great Saturday Evening Post story brought to life on the screen.
"Charlie Chan Carries On"
Romance and murder on an exciting round-the-world-cruise!
Played to perfection by these stars
WARNER OLAND
Marguerite Churchill, John Garrick, Warren Hymer, Marjorie White
Lavish Program of Stage Surprises!
FRANKIE MASTERS and BAND in color-riot Footlight Fantasy with TAYLOR-LEON FOURSOME
CHARLIE CHASE Comedy Scream

UNITED ARTISTS
RANDOLPH ST. at DEARBORN
35c—9 A. M. to 1 P. M. 50c Price to 6 P. M.
JOIN THE LAUGHTER THAT SWEEPS CHICAGO!
CHARLIE CHAPLIN in "CITY LIGHTS"
"Charlie Chaplin has never been more appealing. The fight scenes are the funniest in the picture—and that means they are terribly funny!"—CAROL FRINK, Herald-Examiner.

ROOSEVELT
STATE ST. near WASHINGTON
35c 9 a. m. to 1 p. m. Riot of Fun—Fast Romance— 50c 1 p. m. to 6 p. m.
"PARLOR, BEDROOM and BATH"
Metro-Goldwyn-Mayer Laugh-Hit With
BUSTER KEATON CHARLOTTE GREENWOOD REGINALD DENNY
Cliff Edwards, Joan Peers, Sally Eilers, Natalie Moorhead, Dorothy Christy

McVICKERS
MADISON ST. near STATE
35c—9 A. M. to 1 P. M. 50c—to 6 P. M.
HURRY! Don't Miss This Drama!
ANN HARDING
"EAST LYNNE"
A Fox Film Corporation drama with
CONRAD NAGEL CLIVE BROOK
WEDNESDAY—The laugh of a life!
WILL ROGERS in Mark Twain's Immortal Comedy "A CONNECTICUT YANKEE"

MOTION PICTURES DOWNTOWN

WILL ROGERS "A CONNECTICUT YANKEE"
He's on His Way —He'll Be Here WEDNESDAY
The King of Good Humor at the Court of King Arthur in Mark Twain's most unusual and romantic story!
A Fox Film Smash with
Maureen O'Sullivan, Myrna Loy, Frank Albertson, William Farnum
PUBLIX-BALABAN & KATZ
McVICKERS
MADISON ST. near STATE

"VIENNESE NIGHTS"
Glorious Pageant of Melody and Beauty Thrilling Thousands of Chicagoans . . . Music and Librettto by Sigmund Romberg and Oscar Hammerstein II
25c and 35c Until 3—35c and 50c from 3 Til 6—Evenings, 25c and 60c
WARNER'S DE LUXE State-Monroe ORPHEUM 9 A. M. to Midnite

PUNCH & JUDY VAN BUREN AT MICHIGAN
WORLD'S PREMIERE
GRETA GARBO
HER FIRST GERMAN TALKING PICTURE
"ANN CHRISTIE"
—NO CHILDREN ADMITTED—
35c, 11 to 1—50c to 6—Eve. and Sun., 75c

15 Human Lives Sacrificed in the Wildest African Picture
'JUNGLE HAZARD'
DOCTOR DAVENPORT Lecturing in Person
CINEMA THEATRE Chicago Ave. Just East of Michigan
Cont. 1 to 11 P. M. Mat. 50c

MISCELLANEOUS

ESSANESS TALKIE THEATRES

VOGUE Broadway at Grace Doors Open 1:30 P. M.
BIG DOUBLE FEATURE PROGRAM
Charles Farrell, Janet Gaynor "THE MAN WHO CAME BACK" "THE FAINTED DESERT," Wm. Boyd

400 6746 Sheridan 25c, 6:00 to 7:00 P. M. Double Feature
Gary Cooper, "MOROCCO," Marlene Dietrich "BOUDOIR DIPLOMAT," Betty Compson

North Center Lincoln at. Irving Doors Open 1 P. M.
BIG DOUBLE FEATURE PROGRAM
Charles Farrell, Janet Gaynor "THE MAN WHO CAME BACK" Clara Bow, "NO LIMIT"

DEVON 6235 Broadway Double Feature
Charles Farrell, Janet Gaynor "THE MAN WHO CAME BACK" Clara Bow, "NO LIMIT"

KEYSTONE 3015 Sheridan Doors Open 6:00 P. M.
Will Rogers, "LIGHTNIN'" "The Great Meader," John Mack Brown

BIOGRAPH 2433 Lincoln Double Feature
Walter Huston, "The Criminal Code" Dressler & Moran, "Dangerous Females" PRINCE ALI IN PERSON

Broadway Strand 1641 Roosevelt
Walter Huston, "The Criminal Code" "Capt. Applejack," Marv Brian

DAVIS 4614 Lincoln Double Feature
Walter Huston, "The Criminal Code" "Pays to Advertise," "Skeets" Gallagher

CRAWFORD 19 S. Crawford Double Feature
"The Cohens and Kellys in Africa" Lowell Sherman, "THE ROYAL BED"

EMBASSY 3340 Fullerton Double Feature
Will Rogers, "LIGHTNIN'" "THE GANG BUSTER," Jack Oakie

LOGAN 2845 Milwaukee Double Feature
Will Rogers, "LIGHTNIN'" "LAUREL & HARDY MURDER CASE"

BYRD Madison—Cicero Double Feature
Marion Davies, "BACHELOR FATHER" "MOTHER'S CRY," Evelyn Knapp

WEST END 151 N. Cicero Double Feature
"The Cohens and Kellys in Africa" Lowell Sherman, "THE ROYAL BED"

MICHIGAN 53th and Michigan
Charles Farrell, Janet Gaynor "THE MAN WHO CAME BACK" Clara Bow, "NO LIMIT"

LAMAR ½ Blk. S. of Marion "L" Oak Park
"MOTHER'S CRY," Evelyn Knapp

SOUTH

SCHOSSBERG'S TALKIE THEATRES
PICCADILLY
NANCY CARROLL PHILLIPS HOLMES
"STOLEN HEAVEN"

CHELTEN Exchange Ave. at 79th St.
JOHN MACK BROWN—"GREAT MEADOWS" LOWELL SHERMAN—"ROYAL BED"

R-K-O ENGLEWOOD 63rd & Halsted 20c 1 to 6 P. M.
"THE LION AND THE LAMB" All Star Cast—R-K-O VAUDEVILLE

MARQUETTE 63RD AND KEDZIE Dogville Comedy
Adults Only—Greta Garbo—"Inspiration"

RAMOVA 35TH AND HALSTED FARRELL & GAYNOR "THE MAN WHO CAME BACK"

ROSELAND-STATE Michigan—110th St. MAT. DAILY
CLARA BOW—"NO LIMIT"

SOUTH
WARNER BROS.' THEATRES

AVALON 79TH & STONY
10 & 20c till 6:30
YOU'LL WAIT TEN YEARS For Another Epic As Great!
CIMARRON
Mighty Colossus of the Talking Screen, with RICHARD DIX
And Cast of 40,000

CAPITOL 79TH at HALSTED
IS A MAN A SAP TO BET ON A WIFE'S VIRTUE?
The question answered by a man who did, in the season's gayest romantic riot!
DON'T BET ON WOMEN
With Handsome, Heart-Breaking EDMUND LOWE
Added Laurel and Hardy Comedy

STRATFORD 63RD AND HALSTED
He Humiliated Reputations—Ruined Lives—Until Scandal Touched Him—His Own Wife
GEORGE BANCROFT Kay Francis Clive Brook
"Scandal Sheet"

HIGHLAND W. ENGLEWOOD 79th-Ashland 63rd-Ashland
CLARA BOW in "NO LIMIT"

JEFFERY GROVE OAKLAND SQ. 71st-Jeffery 74th-Cottage 35th-Drexel
JANET GAYNOR, CHARLES FARRELL in "The Man Who Came Back"

SYMPHONY Chas. nr. Cicero DOUBLE FEATURE
Reginald Denny—"Oh For a Man" "The Woman Who Was Forgotten"

LEXINGTON 1163 E. 63rd
Loretta Young—"Truth About Youth"

SHORE 75th-Kingston DOUBLE FEATURE
Will Rogers—"Lightnin'" Phillips Holmes—"The Criminal Code"

COSMO 79th-Halsted
EDMUND LOWE in "Men On Call"

MOTION PICTURES DOWNTOWN

PALACE OPEN 10:45 A.M. RKO 35¢ TO 3 P.M.
DR. ROCKWELL STAR OF "BROADWAY NIGHTS"
Guaranteed No. A-1 Show—Rib-Tickling Mirthquake of Hilarity and Speed—You'll Rave About It.
DON'T MISS IT!
CASA & LEHN in "The Hollywood Rush"
TED & AL WALDMAN in "Blue-ology"
The MEREDITHS "Dancing to Glory"
SERGE FLASH King of Rubber Ball Manipulators
AND ON THE SCREEN A JAMBOREE OF JOY!
LONELY WIVES
They Found the Family Circle Must Be Run on the Square!
A Merry-Go-Round of Mirth!
EDWARD EVERETT HORTON Esther Ralston—Laura La Plante—Patsy Ruth Miller

STATE-LAKE OPEN 8:45 A.M.
RECORD BREAKING CROWDS GET THE THRILL OF A LIFETIME!
"DRACULA"
HIS KISS WAS DEATH —YET NO WOMAN COULD RESIST IT!
Eerie—Weird—Thrilling Story of the Strangest Passion the World Has Ever Known!
Extra Added Features
EDDIE BUZZELL "Wine, Woman and No Song"
HUGH HERBERT ROSCOE ATES "She Went for a Tramp"

MISCELLANEOUS

PARADISE CRAWFORD near WASHINGTON
35c, 1:30 to 6:30 P. M.
SEE HER TODAY!
GILDA GRAY IN PERSON
Swaying DANCING SHIMMYING
AL KVALE
Joe Griffin | Ray and Harrison
Paul & Ferrell Dewees

PUBLIX-BALABAN & KATZ WONDER THEATERS
UPTOWN BROADWAY at LAWRENCE
35c, 1:30 to 6:30 P. M.
JULES BLEDSOE
(Of "Ole Man River" Fame!)
In Person on Stage with
MARK FISHER
MASTERS & GAUTIER | CARDELL TWINS
Lambert Ballet
Stirring Orchestral Feature
Rudolph Wagner, pianist

TIVOLI COTTAGE GROVE at 63rd
Tivoli's Greatest Program! 35c 1:15 to 6:30
2 BIG STAGE SHOWS
Famous Musical Playboys
AARONSON'S COMMANDERS
Singing, Dancing, Playing.
Added Stage Show "SKETCHES"—with WALTER HIERS
Famous Screen Comedian
20 OTHERS—3 SCENES

AT ALL 3 THEATERS
Roars and Roars of Laughter with the Two "Caught Short" Gals
MARIE DRESSLER POLLY MORAN
ANITA PAGE, SALLY EILERS, Wm. COLLIER, JR.
"REDUCING"

HARDING MILWAUKEE AVE. at SAWYER
25c—1:30 to 6:30 P. M.
RONALD COLMAN in "DEVIL TO PAY"
Loretta Young, Myrna Loy "Rough Idea of Love"—Comedy | Eddie Meihel of the organ

SENATE MADISON ST. at KEDZIE
Balcony Seats—25c All Day
Two Big Feature Hits!
John Boles—"RESURRECTION" With Lupe Velez, Dorothy Mackaill in "KEPT HUSBANDS"

MARYLAND 63rd at MARYLAND
Blood-Stirring Outdoor Romance "PAINTED DESERT"
Wm. Boyd, Helen Twelvetrees
Our Gang, "School's Out"

CENTRAL PARK 2559 ROOSEVELT
30c Price—1:30 to 8 P. M.
Big Double Feature
"GREAT MEADOW" and "IT PAYS TO ADVERTISE"
Norman Foster—Skeets Gallagher

NORSHORE HOWARD ST. at CLARK
25c—1:30 to 6:30 P. M.
GEORGE BANCROFT
Kay Francis, Clive Brook in "SCANDAL SHEET"
Free Parking—Ask the Doorman

RIVIERA BROADWAY at LAWRENCE
25c—1:30 to 6:30 P. M.
WINNIE LIGHTNER JOE E. BROWN in "SIT TIGHT"
Our Gang, "School's Out"

TOWER 63rd ST. at BLACKSTONE
25c—1:30 to 6:30 P. M.
EDMUND LOWE "DON'T BET ON WOMEN"
With Jeanette MacDonald
LAUREL & HARDY Laugh Panic "CHICKENS COME HOME"

NORTH

HOWARD HOWARD ST. "L" Loretta Young Conway Tearle
"Truth About Youth"
DOGVILLE COMEDY—"HOT DOG" EXCLUSIVE FREE PARKING

ADELPHI 7074 N. CLARK
TWO TALKIES—LOUISE DRESSER WILL ROGERS "LIGHTNIN'"
Lowell Sherman, Mary Astor—"Royal Bed" Our Gang Comedy—News—Acts

RIDGE Devon at Clark—Doors Open 6
Walter Huston—"Criminal Code" Adults 30c—Children 10c
Skeets Gallagher—"It Pays to Advertise"

BUCKINGHAM 3319 N. CLARK
Chas. Farrell and Janet Gaynor—"MAN WHO CAME BACK"
Loretta Young—"TRUTH ABOUT YOUTH"

DE LUXE Wilson & Broadway Near "L" Sta. Double Feature
EDMUND LOWE—"MEN ON CALL"
Skeets Gallagher—"It Pays to Advertise"

LAKE SHORE Broadway at Belmont
BILLIE DOVE "ONE NIGHT AT BUSH'S"

NEW BRYN MAWR 1125 Bryn Mawr 2 Big Features
"MOTHER'S CRY" and "MEN ON CALL"

WEST

ATLANTIC 36TH & CRAWFORD
WALTER HUSTON—"CRIMINAL CODE"

WILSON 2418 W. MADISON
Mat. Daily, Adults Only
"Inspiration" and "Shame of Mary Boyle"

MARSHALL SQ. 22d-Marshall Blvd. Phillips Holmes
Walter Huston—"CRIMINAL CODE"

HIGHLAND PARK

ALCYON EDMUND LOWE in "MEN ON CALL"

FOX THEATRES
MONROE MONROE at DEARBORN
ADULTS ONLY
Dorothy Mackaill in "ONCE A SINNER"
The Eternal Question
MIDWEST Two Features ADULTS ONLY
Constance Bennett in "EASIEST WAY" John Boles in "RESURRECTION"
COMMERCIAL 92nd and Commercial
Janet Gaynor—Charles Farrell in "THE MAN WHO CAME BACK"
CROWN Adults Only 1805 Division
2 Features: Greta Garbo, "INSPIRATION" Skeets Gallagher, "It Pays to Advertise"
PORTAGE PARK Two Features
Walter Huston in "CRIMINAL CODE" Skeets Gallagher, "It Pays to Advertise"
S.T. NEAR O. SHERIDAN 25¢ to 6 P.M.
SHERIDAN RD. CLAIMING PIC. BLVD.
TWO BIG FEATURES
Constance Bennett, "The Easiest Way" George O'Brien, "FAIR WARNING"
ADULTS ONLY
TERMINAL Two Features ADULTS ONLY
Constance Bennett in "EASIEST WAY" Clara Bow in "NO LIMIT"

MISCELLANEOUS

WOODS RANDOLPH at DEARBORN
35c, 9 a. m. to 3 p. m.
Laugh at Love with that gay Sophisticate—
Adolphe Menjou
A Rogue of Hearts Playing with Stolen Love
"MEN CALL IT LOVE"
with LEILA HYAMS NORMAN FOSTER
A spicy 1931 model drama of modern marriage!
A METRO-GOLDWYN-MAYER PICTURE

HAROLD MacGRATH'S Blood Tingling Thriller
"DRUMS of JEOPARDY"
Adults Only—By Censors' Decree
CASTLE STATE AT MADISON

NO MAN'S LAND

Teatro del Lago Sheridan Rd. Between Wilmette & Kenilworth
WALTER HUSTON PHILLIPS HOLMES
"THE CRIMINAL CODE"

MISCELLANEOUS

GRANADA PUBLIX GREATER TALKIE THEATRES MARBRO
SHERIDAN at DEVON MARION near CRAWFORD
(30c—1:30 to 6:30) (Children 15c) (30c—1:30 to 6:30)
TERRIFIC AS ALL CREATION—EDNA FERBER'S
CIMARRON
With RICHARD DIX and 10,000 Others
EXTRA
LEO TERRY Granada Organ COMEDY—NEWS PRES. SELLERS Marbro Organ

GATEWAY Lawrence near Milwaukee
CHARLES FARRELL JANET GAYNOR
"THE MAN WHO CAME BACK"
Charley Chase Comedy Hit

BELMONT Lincoln-Belmont-Ashland
HUGE DOUBLE FEATURE
CLARA BOW, "NO LIMIT"
Bill Boyd—William Farnum
"THE PAINTED DESERT"

CENTURY Clark-Diversey-Broadway
GEORGE BANCROFT Clive Brook, Kay Francis
"SCANDAL SHEET"
Our Gang Comedy Hit

CONGRESS Milwaukee at Rockwell
DOUBLE FEATURE HIT
GEO. BANCROFT, 'SCANDAL SHEET' And Dorothy Mackaill in "KEPT HUSBANDS"

CRYSTAL North Av. Nr. Cal. | Double Feature EDMUND LOWE "MEN ON CALL" and "IT PAYS TO ADVERTISE"
BELPARK 2031 N. Cicero
MANOR 5600 W. North Av. "Skeets" Gallagher
COVENT 2053 N. Clark Doors open 1:30 | Double Feature CLARA BOW "NO LIMIT" "Lips and Lamb"
PANTHEON Sheridan nr. Wilson | Double Feature "HAT WHISPERS" "Kept Husbands"

STATE 3814 W. Madison | Walter Huston "THE CRIMINAL CODE"
BERWYN 6404 W. 22nd St. | Double Feature "INSPIRATION" "Gang Buster"
LAGRANGE 54 S. 5th La Gr. | JACK OAKIE "Gang Buster"
WINDSOR 1723 N. Clark | Farrell & Gaynor "MAN WHO CAME BACK"
VARSITY 1710 Sherman, Ev. | LEON ERROL "FINN AND HATTIE"

FOREST PARK

FOREST MADISON ST. at DES PLAINES
MATINEE DAILY—2 BIG FEATURES
Skeets Gallagher—"It Pays to Advertise" Mary Brian—"Capt. Applejack"

BERWYN

NEW RITZ 6334 W. ROOSEVELT RD. Continuous 1:30 to Midnight
"COHENS AND KELLYS IN AFRICA" LOWELL SHERMAN—"ROYAL BED"

NORTHWEST

RIVOLI 4380 IRVING TWO FEATURES
WALTER HUSTON—"CRIMINAL CODE" Skeets Gallagher—"It Pays to Advertise" Talking News—Comedy

TIFFIN 4051 W. NORTH AVE.
Walter Huston—"Criminal Code" Greater Than the "BIG HOUSE"

COMMODORE 3108 Irving Park Blvd. Double Feature Program
EDMUND LOWE—"MEN ON CALL" WALTER HUSTON—"CRIMINAL CODE"

ADMIRAL LAWRENCE & CHAMPAIN DOUBLE FEATURE
JACK OAKIE—"THE GANG BUSTER" WILL ROGERS—"LIGHTNIN'"

MONT CLARE Grand Ave. at Narragansett
WALTER HUSTON—"CRIMINAL CODE"

IRVING Irving Park Blvd. & Greenview DOUBLE FEATURE
"LIGHTNIN'" and "SWANEE RIVER"

ALAMO 3051 W. CHICAGO Matinee Daily
GRETA GARBO—"INSPIRATION"

PATIO 2008 IRVING PARK BLVD. Double Feature
"Heavenly Night" & "Odana & Bella in Africa"

DOWNERS GROVE

TIVOLI "THE CRIMINAL CODE" with WALTER HUSTON
Also "LAUREL & HARDY MURDER CASE"

PARK RIDGE

PICKWICK "MEN ON CALL"
Also "IT PAYS TO ADVERTISE"

LAKE FOREST

DEERPATH "Hell's Angels" JEAN HARLOW—BEN LYON

MAYWOOD

LIDO 57th AVENUE AT WASHINGTON BLVD.
MATINEE DAILY
Walter Huston Phillips Holmes
"THE CRIMINAL CODE"

AUSTIN

PLAISANCE 408 N. Parkside at Lake ADULTS ONLY
Barbara Stanwyck—"ILLICIT"

IRIS 5743-47 CHICAGO AVE. Adults 30c Children 10c
WILL ROGERS—"LIGHTNIN'"

THE SIXTH JOURNEY

BY ALICE GRANT ROSMAN

SYNOPSIS.

John Falconer, a successful architect, returning home to England from Cape Town, meets Hilary Revel, author of travel books, on shipboard. During the journey home their acquaintance grows into a friendship neither wishes to end.

John tells Hilary of his daughter, Judith, born of a café singer while he was a soldier. His wife, John says, had magnanimously adopted the child. Hilary suspects such magnanimity. John's sister Gertrude became Judith's legal guardian when his wife died.

Hilary had taken her war invalided brother Hugh away from home ten years ago to give her young sister Christine and brother Stephen a better chance. Now that Hugh and dad Hilary was returning home. Her stepfather is the only sympathetic member of her family.

Shortly after their return John and Hilary become engaged.

Judith leads a lonely life in her aunt's home. Her cousin Prue is her only friend. He has a private teacher, Miss Mead, while her cousins are away at school. Her father she knows as Uncle John. She senses she is different in some way from other children. When Aunt Gertrude hears of her brother's engagement she sends Judith to the country. John is uneasy about Judith not being in school. He thinks it unfair to drag Hilary into the question of the child and Hilary feels that he has had enough management in worry for Judith. John writes Gertrude for the truth. She replies that she cannot, as a decent citizen, send a waif of dubious parentage among other children.

Judith, at the farm of her former nurse Tracy's brother, is badly treated by the old woman. She meets Clive Harpenden, the little master of the home where she delivers cream for Tracy. Judy, receiving no mail, writes secretly to Prue.

INSTALLMENT XXV.

A BUGBEAR.

There were guests at dinner that night and afterwards, when they had settled to bridge—her mother's mainstay—Hilary and Dr. Ferguson melted companionably away to the study.

"Are you quite determined not to let Christine go to Paris?" she asked as he lit his pipe.

"I knew they would enlist your aid to manage me," he said with a faint smile.

"Manage you?" Hilary cried in a tone of outrage. "Father, the word is a red rag to the bull in me; I shall never attempt to manage any one again as long as I live. I was just asking out of curiosity."

"Well, well, don't go to extremes and let any word become a red rag or a bugbear, or whatever you choose to call it, my dear," he said kindly. "As for that featherpated little rascal, she cannot paint and never has pretended that she could, and she is a good deal younger than she could bear us to know. To her innocent ears Paris sounds so deliciously fast, whereas you and I know the life she suggests to be sordid and silly unless a genuine talent drives one to it. I may not be able to prevent her being silly, but I am a conventional man and insular, no doubt. I feel we do it so much better in England."

Looking at him affectionately, she wondered what life had ever given him except his learning and his books. To the small world that cares for such things he was a distinguished man, but to his household merely a being who ruled by the giving or withholding of money. He must, she supposed, have

"Manage you?" Hilary cried in a tone of outrage.

loved her mother, who was attractive still; but to Hilary, seeing them almost with a stranger's eyes, they seemed hardly to share a common speech.

"Where is Falconer this evening?" inquired the old man. "I shall give him a medal for lending you to me for once; such altruism must be encouraged."

"He has gone down to see his sick partner, poor darling. There's a possibility he may have to go north for him, too, and be away for days."

"Dear me, that would be serious," said her stepfather with a chuckle. "You don't, I imagine, mean to go with him, though no doubt Christine would advise it?"

"I haven't been asked," she retorted, and then, "You know, father, him and I may be a pair of fools in love, but quite apart from that we are friends. . . . Oh, laugh if you like. I suppose you think it is an illusion, and every one believes that at the time."

"Illusions keep us alive, my dear. Without them we should perish of boredom or melancholy, according to our dispositions. I believe in marriage as in most adventures . . . it may be perilous, but crossing the road is fatal, and quite frankly, Hilary, I'm glad you're not going to miss the fun of it. I should still feel so even if I were not convinced of Falconer's being an exceptionally nice fellow, and the point is, this is your adventure. Keep that in mind when interfering friends and relatives come buzzing around you. It is the well meaning fools who make most of the shipwrecks in this world."

Hilary was reminded of Gertrude Livingstone and of the lovely Sylvia, her predecessor, and had an impulse to tell that story, but held back. It had been John's adventure, and interfering fools enough had had a finger in it. She would not be another of them.

Early next morning Hilary was called to the telephone, to find Prudence Livingstone at the other end.

"Third time I've called you," she announced. "You're always out when I ring up, so I thought I'd better catch you on the wing."

"I am rather busy and out a great deal," returned Hilary dryly.

"Yes, but look here, you must eat, mustn't you?" said Prudence. "What about lunch today. . . . I could run to one in Soho, not very grand, but not too dusty."

"I have an engagement for lunch."

"Oh, damn!"

Hilary suddenly smiled, for the offer of lunch in Soho had disarmed her. After all, Prudence was just a youngster, with very little pocket money, no doubt. Hilary could remember her own student days and in spite of John's arguments on the subject, she had an uneasy sense of having neglected Gervaise and her family. If Prudence had been primed by her mother to find out what was going on, it was just as well to know it.

"Wait," she said, "suppose you have tea with me at Rumpelmeyer's instead?"

"Oh, topping! I'll cut a lecture. What time? I'm generally hungriest about four," offered Prue.

"Very well, we'll make it four."

Over luncheon she reported the forthcoming meeting to John, quite prepared for his remonstrance.

"Why didn't you tell her to go to blazes," he said, frowning.

"Safety first," she declared gayly. "If I don't placate your family to some extent they may kidnap you beneath my eyes. I rather wonder Gervaise has not been in to ask you what we mean by neglecting her like this."

"Heaven forbid!" Falconer remembered his sister's letter and wished he had shown it to Hilary at the time. The very mention of Gertrude revived the question of Judith back to worry him, and Hilary was so understanding it would be a relief to talk it out. "I did have a letter the other day," he said, deciding to risk it and feeling in his pockets. Then in time he recalled the reference to Sylvia and saw his mistake. Gertrude was inordinately clever with her hints. What was it she had said? "I advise you to put Sylvia out of your mind and think of Hilary instead." No, damn her, she should not put that subtle insinuation before the girl he loved. "I must have destroyed it after all," he said. "She wrote a few nights after we were there."

"Not to applaud your choice in wives?"

"Well that may have been her intention. She did throw in a little advice about how to treat you."

"Good heavens! You won't take it, will you, John?" Hilary laughed. "I am rather a beast to dislike your sister, but somehow I hate these managing women. If you ever see any signs of it cropping up in me, just call in Gertrude and I shall be cured at once."

"That's an easy promise. And since I am to be managing director of this company, let me begin as I mean to go on. If that young hussy invites Prue to be a bridesmaid, tell her from me 'quaint fancies' should not be encouraged, and I won't have it. None of your softheartedness, now."

"I'll have a heart of flint," she assured him firmly.

When she reached Rumpelmeyer's at four, Prue was already waiting. Among her family, she looked younger and less assured. Her cropped head was hidden under a hat of fine straw, and with her navy suit she wore a cotton blouse. Jumping up as Hilary approached, she had the air of a schoolgirl, and the heart of her aunt elect, instead of remaining flint, turned to her slightly.

"You managed to get here in good time, then?"

"Cut two lectures," said Prudence tersely. "Went home to my diggings to change."

"Do you don't go home to Wandsworth every day? Living your own life, isn't that the right expression?"

[Copyright: 1930: By Alice Grant Rosman.]

[Continued tomorrow.]

WASHINGTON SOCIETY

Washington, D. C., March 22.—[Special.]—The Secretary of State and Mrs. Henry L. Stimson are in Norfolk for the week-end, visiting Mrs. Stimson's brother, Mrs. James, wife of Col. Jules James. Col. James is stationed there. Mrs. James formerly was Miss Eleanor Rhodin of New York. Mrs. Stimson arrived there on Friday and the party went down by boat for golf at the Augusta Roads yesterday morning. They will return here by motor today.

Mrs. Max M. Ehlert, wife of the Chilean consul at Chicago, is visiting her brother and sister-in-law, Mr. and Mrs. B. Alexander Singer in their apartment at the Shoreham. Mrs. Ehlert is better known as Fay Ehlert, novelist and playwright.

Mrs. Joseph Leiter, who has been in New Orleans the latter part of the winter, where Mr. Leiter had a house for the racing season, stopped here for a brief visit en route from Chicago to Aiken, S. C. There she has taken the home of her brother-in-law and sister, Mr. and Mrs. Huston Rawls, for the spring season.

Latest News on Battle of Backgammon

BY THALIA ——.

MORE reports on the backgammon situation! A student of things like that tells me that in the 17th century moralists became all excited and worried because backgammon was an obsession with the citizenry. In those days they were neglecting food and sleep to play it, and so maybe we're having another "history repeats itself" business.

Anyway, Ralph Bond is to be host at a backgammon party on a grand scale tomorrow evening. The affair is to be in the sky rooms at the Tavern, and there are fifty guests invited, all of them good players. The Tavern has a good supply of boards, but not enough to provide the party, and so Mr. Bond is having a lot of them sent up.

Two Memorials to Recall Kersey Coates Reed.

The weekly Lake Forester reports that Mrs. Walter S. Brewster has donated $1,000 to the Lake Forest public library to buy garden books. The gift is in memory of the late Kersey Coates Reed. The new public library building, into which the library is to be moved about April 15, is a memorial gift from Mrs. Reed and her sister, Mrs. Charles H. Schweppe.

Another Kersey Coates Reed memorial is the Latin school's campus, also given by Mrs. Schweppe and Mrs. Reed, and bearing the name of Kersey Coates Reed campus. The field house and tennis courts will be ready for use this spring, and the athletic field, which takes longer to be gotten into adequate condition, will be ready for next football season.

Cyrena Van Gordon Plans Recital for Next Sunday.

Cyrena Van Gordon's friends have been after her for years to give a recital here and at last she's going to do it and so there will probably be a large turnout. She's to sing next Sunday afternoon at the Civic theater. She has been on a round of concert engagements since the opera season ended, and will leave here after her appearance for more singing in the east.

Add Lake Forest daughters home for their spring holiday: Elizabeth Bunting and Alma Louise and Mary Archer are here from the Holton Arms school in Washington, D. C. . . . Rosamond Baker, the E. L. Baker's daughter, Josephine Templeton, daughter of the Kenneth Templetons, and Nancy Morse have come on from Miss Master's at Dobbs Ferry. . . . Lucy Harrison, daughter of Mr. and Mrs. Carter Harrison Jr. also is here from Dobbs Ferry.

200 at Arts Club Hear Mischakoff and Copeland.

The Arts club, kind provider of diversion for Lenten Sunday evenings, was host last night to some 200 members and guests at a joint recital by George Copeland and Mischa Mischakoff. The program was preceded by an informal buffet supper served in the lounge from tables decorated with calla lilies and tapers in crystal candelabra. Mrs. Rockefeller McCormick had a party of eight guests, including Mrs. Waller Borden, Mrs. Nevins Johnson, Mr. and Mrs. Shreve C. Badger, Edwin D. Krenn, and Augustus Peabody. Among others present were Mrs. De Forrest Hulburd, Mrs. Holbrook Clarke, Mr. and Mrs. Charles Conrad, Miss Agnes Foreman, Mrs. Otis Glidden, Maj. and Mrs. Philip Kemp, Mrs. Edward Leight, and Mrs. Howard Ellis, who was recently hostess to the Thomas Wheelocks, William Welch, and Miss Mary Rind.

Some Future Events, Including Black Horse Troop Show.

Past and future notes—Mr. and Mrs. Lowell Thomas and Prosper Buranelli flew back to New York City yesterday after a week's stay in Chicago while Mr. Thomas filled some lecture engagements that he made before he began broadcasting for the Literary Digest at 7 o'clock each evening . . . among those who entertained for them while they were here were the Burt A. Massees, the Horatio B. Hacketts, and Mr. and Mrs. Silas H. Strawn, who gave a dinner for them on Saturday evening . . . Miss Priscilla Carver of Highland Park, a freshman at Mount Holyoke college, was elected treasurer of the community government, an important extra-curricular position . . . there is to be an exhibition of riding the Black Horse troop some time in April or May . . . Mrs. Pat Campbell is to give her speech at the Skokie school in Winnetka next Friday evening.

EVANSTON GIRL ENGAGED

MISS HARRIET CUNNINGHAM.

[Telefi Photo.]

Mr. and Mrs. Theodore Ellis Cunningham of 1583 Asbury avenue, Evanston, have announced the engagement of their daughter, Harriet, to William Lang Heiser, son of Mr. and Mrs. William J. Heiser of 612 Sheridan road, Evanston.

Linen Topcoat Is Trimmed with Velvet

BY BETTINA BEDWELL.

PARIS.—[Special.]—The first moment that weather permits there is going to be a fashion parade of linen crash and cotton costumes, and they will be as tailored and trim as anything made for men, but at the same time no feminine chic will be masculine. Details will announce them "for ladies only." Paris styles are forsaking the cloyingly feminine with its surfeit of fluffy ruffles in favor of this more modern and suitable femininity.

The white linen topcoat shown in our sketch indicates the kind of tailored coat that will be chic during the coming summer, and shows the uses to which linen and cotton will be put. This coat is being worn now along the Côte d'Azur and is one of the leading southern styles for warm daylight.

It is made of plaster white, heavy linen, and the black velvet collar and cuffs give it genuine distinction. The belt of black patent leather is also an important detail.

The cut of this coat is a version of the norfolk, with its deep shoulder yoke and the inverted plaits below at the sides of the front and back. There are huge patch pockets on the hips, which give it much style, and below them the skirt of the coat is flared by inverted plaits that are stitched part of the way so that the effect is tailored.

The shoes are white buckskin with patent leather toes and heels of black, and the tricorne hat is a supple black milan straw with a white velvet bow at the right side.

PATTERNS BY CLOTILDE

[Registered U. S. Patent Office.]

WOMAN'S OR MISS' DRESS.

This smart all-occasion dress features the cowl draped bodice that is so generally becoming. The horizontal pin tucks that mark the normal waistline at the front are an interesting detail, and it is a dress that will be particularly pretty made of a printed silk crêpe in soft green tones. It will be equally pretty made of a plain silk crêpe in navy blue or the Algerian red shade. Gray is also an important spring color.

The pattern, 3014, comes in sizes 16 and 18 years and 36, 38, 40 and 42 inches bust measure. Size 36 requires 3½ yards of 39 inch material.

Order Blank for Clotilde Patterns

CLOTHDE PATTERNS,
CHICAGO TRIBUNE, 220 E. 42D ST.,
NEW YORK CITY.

Inclosed find $..... Please send me the Clotilde patterns listed below:

Pattern No..... Size..... Price.....

3014.....

Name .....

Number and Street .....

City .....

State .....

How to Order Clotilde Patterns.

Write your name and address plainly on dotted lines, giving number and size of such patterns as you want. Inclose 10 cents in stamps or coin [coin preferred; wrap it carefully], for each number, and address your order to Clotilde Patterns, CHICAGO TRIBUNE, 220 East 42d street, New York City.

Note—Clotilde patterns are made in New York exclusively for THE CHICAGO DAILY TRIBUNE. They are perfect in fit, up to date in style, and the easiest of all patterns to use.

Rudolph Ganz Again Presents Debussy Works

BY EDWARD MOORE.

RUDOLPH GANZ, virtuoso and artist of the piano, revealed a bit of none too ancient history in his recital at the Studebaker theater yesterday afternoon. He was about the first to bring to this community the news of a composer named Claude Debussy, and this was at a time when Debussy's music was far from being popular. But Debussy made his way into attention and Ganz is thereby entitled to the credit of a successful prophet.

So it was going back into the past when he put a Debussy group, twelve preludes, on his recital program. More to the purpose, he played them with the same enthusiasm that he used to when they were new, with the misty opalescence, the half concealed melody, the cloudy atmosphere that is Debussy. Before this group he played the Chopin Sonata in B Minor, in which he was a true virtuoso with imagination.

Another pianist next door at the Playhouse, Vitaly Schnee, put on a program with an unusual array of new numbers. Only one could be heard in a busy afternoon, but that was an interesting one, a sonata by the Russian composer Miaskowsky. It is constructed in great part on the melody "Dies Iræ," also found in his sixth symphony, but treated in a different way, and developed completely, logically, and continuously into a piece of much merit. Mr. Schnee is an enthusiast over music of this sort and plays with fire but also with understanding.

The Civic orchestra is larger in numbers and better in ability this year than it ever has been in its twelve seasons of existence. Conductor Eric DeLamarter took them through Deems Taylor's "Through the Looking Glass" suite yesterday afternoon, and they played it with clarity, color, and the pace of a first class concert organization. Sara Levee was the soloist, a pianist of uncommon ability who made the success of her career in Cesar Franck's Symphonic Variations.

The Chicago String quartet, continuing its series of chamber music at the Chicago Woman's Club theater, did an excellent performance in an Interludium in the antique mode by Glazounow and continued the good work with a scherzo by Tschaikowsky. Then adding Walter H. Steindel, pianist, to their group, they did an even better performance of the quintet in A by Dvorak.

Lucia Altoojian, soprano, and Florence Autenrieth, soprano, two agreeable young people who were adjudged to be winners in their respective classes in the recent contests under the auspices of the Society of American Musicians, appeared in a joint recital at the Civic theater as a token of their first place positions. They were well applauded.

Heard by deputy instead of in person, Gudmundur Kirstjansson, Icelandic tenor, would seem to have made a considerable impression at the Auditorium recital hall. The report credits him with a voice of power and quality, with an Italian technic and a personal and notable musicianship.

THREE MEALS A DAY

From the Tribune Cook Book

BY META GIVEN.

"Unquiet meals make ill digestions."—Shakespeare.

Tomorrow's Menu

MORNING

Grapefruit
Oatmeal Tomato Omelet
Coffee Cream

NOON

Vegetable Souffle
Cornmeal Muffins Butter
Stewed Rhubarb
Milk

NIGHT

Chicken and Potato Pie
Braised Celery Beet and Onion Salad
Strawberry Shortcake
Coffee

Food Talk.

We know there is an increasing desire on the part of housewives to serve balanced meals—foods that go well together from both the nutritive and esthetic point of view. "What foods go well with this fish, that meat or poultry?" is a question that both experienced and inexperienced ask.

A satisfactory answer to this question is too long to consider in one day. Today we will consider fish and poultry and tomorrow meats. Now custom has established certain combinations, such as apple sauce with pork and cranberries with turkey. These are excellent combinations. I have no fault to find with them, but this should not keep us from taking advantage of other combinations that are just as pleasing and good.

All meats, fish, and eggs leave an acid residue as mineral matter in the body. To maintain then the slightly alkaline balance that is essential for health it is necessary to use with these protein foods vegetables [not starchy ones] and fruits that are alkaline in nature and will counteract the acids. But in addition to getting a balance of acid and alkali it is also necessary to provide a variety of colors, textures, and flavors to have the most satisfactory meal. With both fish and poultry one should choose one starchy vegetable, one green vegetable and some fruit. A third vegetable which may be a root or green may be chosen to contribute the variety that we sometimes yearn for. Zest may be added by various sauces. Cornbread or cornmeal muffins are especially nice with fish.

With baked or boiled fish, a good combination results with escalloped or creamed potatoes, asparagus, sliced cucumbers with vinegar, salt and pepper, and cherry cobbler.

With broiled fish, parsley potatoes, butter beets, cole slaw, and strawberry shortcake.

With fried fish, cucumber salad, potato croquettes, braised celery, and rhubarb sauce or pie.

With whitefish, tartar sauce, French fried potatoes, stuffed tomatoes, lettuce and French dressing, canned black cherries, and cookies.

With salmon, parsley potatoes, buttered peas, lettuce with French dressing, strawberry and raspberry or loganberry pie or shortcake.

With planked fish, border of mashed potato, baked tomatoes, stuffed peppers, asparagus salad, and sliced bananas and cream.

With chicken, cranberry sauce, glazed sweet potatoes or corn fritters, string beans or braised celery, tomato salad, and peach cobbler.

With turkey, cranberry sauce, riced potatoes, either sweet or white, Waldorf salad, and one of the cream pies.

With goose, apple sauce, boiled cabbage, onions or Brussels sprouts, potatoes, orange salad, fruit ice and cake.

VEGETABLE SOUFFLE.

1 to 2 cups boiled, finely cut vegetables.
2 stale white rolls.
¾ cup milk or cream.
1 tablespoon butter.
1 teaspoon chopped onion.
2 egg yolks.
2 egg whites.
Salt and pepper.

Prepare the vegetables. Cauliflower, beans, carrots, peas, asparagus, celery, or any vegetable that has a distinct flavor can be used. Remove the crusts from the rolls and soak the inside in the milk. Melt the butter and mix the chopped onion with it. Stir in the soaked bread and mix well until a smooth paste is formed. Add the beaten yolks, vegetable cut in small pieces, and the seasoning. Lastly fold in the stiffly beaten egg whites. Pour the mixture into a buttered baking dish and bake in a water bath [a pan of hot water with the baking dish in it] in a slow oven from 30 to 30 minutes until the souffle is puffed and set. A light cream sauce is a fine accompaniment for this dish.

[Copyright: 1931: By The Chicago Tribune.]

What's Doing Today

MEETINGS.

Archæ club Fashion Show.....Shoreland
Emergent Life Foundation.....Morrison
Hyde Park Travel club.....Windemere
Medill Tribune post.....St. Clair
National Home for Jewish Children.Bismarck

LUNCHEONS.

Advertising post, American Legion..Sherman
Chicago Federation of Settlements..La Salle
Dartmouth Alumni.....University club
Delta Upsilon.....La Salle
Illinois Sun Flower Group.....Morrison
Medical post American Legion.....Sherman
Minnesota Alumni.....Mandel's Ivory room
Sigma Chi.....Mandel's Ivory room

EVENING EVENTS.

Business Women.....Chicago Woman's club
Association of Commerce Glee club..Bismarck
Calvert club.....Auditorium
Catholic Circle.....Congress
Chicago Drug club.....La Salle
Illinois Women's Bowling league....Morrison
North Shore Woman's club..Edgewater Beach
T. P. N. U.....Auditorium

"But Wait Till You See Our Surprise"

Last week of Mme. Love's FRENCH PERMANENT

A natural and longer lasting wave with beguiling ringlet ends. So skillfully given that there is no drying or splitting. Take advantage of this lower rate, which is for a limited time only.

$2.50 Frederics

Vita Tonic method protects and actually beautifies the hair. This is a wave of unusual loveliness for truly discriminating women. Regularly $12.50.

Hair Coloring

Our amazing system is guaranteed to turn all grey hair to its natural color. We have fourteen different shades—from the distinctly blonde to deepest black. We use any dye our patrons prefer. Nestoa - Rapidol - Inecto

$4

$7.50

After April 1st we are forced to raise our prices. Come in early.

Madame Love
1422 Stevens Bldg.
Dearborn 6603 and 0304
1949 Sunnyside Ave.
Sunnyside 0027-0028

Eugene and Realistic Permanent Wave

$5.00

Our New Shop
924 Wilson Ave. Ardmore 0770

AMUSEMENTS.

Edgewater Beach Hotel
MARINE DINING ROOM
DANCING EVERY NIGHT EXC. SUNDAY
Every Monday Celebrity Night Dancing Till 2 A.M.
Every Friday Fraternity Night Dancing Till 1 A.M.
Every Saturday Formal Night Dancing Till 2 A.M.
Sundays Twilight Musical in the Ballroom, 6 to 8 P.M. (Followed by Dinner Concert Till 9 in the Marine Dining Room)
WEDNESDAY, MARCH 25TH
"PLANTATION" PARTY
WEDNESDAY, APRIL 1ST
Annual "All Fools' Day" Party
PHIL SPITALNY'S MUSIC
Telephone Longbeach 6000

BLACKSTONE TONIGHT 8:30 2 WEEKS ONLY
FIRST POP. MATINEE WED. 75c-$2
A Hilarious Comedy
Stepping Sisters
Biggest Laugh Hit of Season
with BLANCHE RING
HELEN RAYMOND GRACE HUFF

BERTHA OTT ANNOUNCES
ORCHESTRA HALL This Wednesday at 8:30
DANCE RECITAL—LEILA
BEDERKHAN
"The performance was of rare beauty and placed her in the front rank of admirable dancers."—N.Y.Sun.

LAST 8 TIMES
ERLANGER Mats. Wed. & Sat.
VILMA BANKY
ROD LA ROCQUE
IN PERSON in "CHERRIES ARE RIPE"

HARRIS First Time Tonight
GILBERT MILLER presents
HELEN HAYES
in a new comedy by Neil Grant
PETTICOAT INFLUENCE
with HENRY STEPHENSON

APOLLO— A Sensation!
GUY BATES POST
in "A LADY IN PAWN"

PLAYHOUSE Nites, $1-$2.50 (Exc. Sat. $3) Pop. $2 Mats. Wed. & Sat.
LAST 3 TIMES
JONESY THOS. W. ROSS PERCY HELTON

KEDZIE-PLAYERS at KEDZIE
MAE WEST'S "SEX" Most Talked of Play in the World
MATS. THURS. AND SAT. KEDZIE 1234

AMUSEMENTS.

CORT Now Playing
GEORGE M. WINTZ Presents
THE BIG HIT
DE WOLF HOPPER
—IN—
When Father Smiles
NIGHTS—50c to $1.50 (Ex. Sat.)
Mats. Wed. and Sat., 50c-$1 NO CUT RATES

ADELPHI EVERY NIGHT AT 8:30. MATS. WED. AND SAT.
THE GREAT MYSTERY THRILLER
"THE NINTH GUEST"
I found it so engrossing that I departed without my galoshes.
—Chas. Collins, Tribune

SELWYN Mat. Thurs. $1-$2
Lee Shubert Presents the Comedy Riot
Up Pops the Devil
How They Love in Greenwich Village!
with ROGER PRYOR and Sally Eilers

GARRICK MAT. TODAY
Earl Carroll Sketch Book
New Revue, Original N. Y. Cast & Production. Or. $1.50 including tax. Will Mahoney, Dancemaniac
By EDDIE CANTOR. Five Acts of Gallery
FIRST TIME AT POPULAR PRICES

Great NORTHERN POP. MAT. WED.
THE GLORIOUS MUSICAL ROMANCE
Three Little Girls
Natalie Hall—Chas. Hadley—Nancy McCord

GRAND OPERA HOUSE LAST WEEK Mat. Sat., 50c-$2.50
Sigmund Romberg's Greatest Operetta
"THE STUDENT PRINCE"
EASY PRICES—NIGHTS: 50c to $2.50.
POSITIVELY NO CUT RATES!

RIALTO Stage at Van Buren Cont. from 9:30 A. M.
BURLESQUE
LILLIAN MURRAY "Broads, Boats and Pants"

GOODMAN EIGHTH WEEK, MONDAY Matinee Friday at 2:30
The Adding Machine

"NICE ENOUGH, but Notice Her Teeth

They look as if they were never brushed!"

You can brush teeth and gums faithfully, but they will continue to look neglected and offensive to others so long as you ignore the millions of germs that cause stain, ugly yellow, decay and serious gum diseases.

Ordinary tooth pastes won't help you one bit. But this new Kolynos Dry-Brush Technique quickly kills millions of germs that attack teeth and gums... and so cleans teeth as they should be cleaned—right down to the beautiful, naked white enamel—without injury.

Kolynos Will Surprise You

Kolynos is unlike anything you've ever used. The very moment it enters the mouth, this highly concentrated cream undergoes a remarkable change. It becomes an exhilarating, antiseptic FOAM that permits the Dry-Brush Technique, advocated by dentists as the one way to derive full benefit from dental cream and brush.

This FOAM goes into every tiny pit, fissure and crevice, and kills millions of destructive germs... 190 million in the first 15 seconds. It neutralizes acids that cause decay, gently erases tartar, washes away the unsightly mucoid coating and purifies the mouth.

White Teeth that Adorn Beauty

Easily and quickly this Kolynos Dry-Brush Technique whitens teeth, keeps them sound and clean, and helps to firm up gums.

Discard Incompetent Methods

Never let anyone say that your teeth look as though you never brushed them. Start using this new Kolynos Dry-Brush Technique—a half-inch of Kolynos on a dry brush, morning and night. Within a few days you'll note a distinct improvement... Teeth will look whiter—as lustrous white as they were in childhood. Gums will feel firmer, appear healthier. And your mouth will tingle with a delightful, refreshing taste. Buy a tube of Kolynos from your druggist.

KOLYNOS
the antiseptic
DENTAL CREAM

CARSON PIRIE SCOTT & CO

Begin with
A REDINGOTE ENSEMBLE, $25
Add a White Silk Frock, $17.50
And a Matching Silk Frock, $17.50

Then You Have
Three Complete Costumes
At Very Little Price

(a) A silk redingote has the new "glove length" sleeves and collarless neckline. Its silk frock is printed in large splashy white flower design. This ensemble in black, navy, brown; sizes 16 to 42. The frock (first at right) of the redingote ensemble is not sold separately—the ensemble, complete, $25.

(b) The off-white silk frock—wear it under the redingote with its matching banding and scarf. Diagonal all-over tucks on the bodice and box pleats around the skirt give it a charming individuality. Brown, black, navy. Sizes 14 to 38. $17.50.

(c) The matching frock, of silk, pleats its skirt in perky manner, and scallops the edges of its cap sleeves, its closing and its short peplum. The scarf is made of tri-color godets. It comes in black, navy, brown, in sizes 14 to 40. $17.50.

Each Frock Has a Different Scarf of Its Own Which Slips Through The Collarless Redingote

Moderate Price Frocks, Fourth Floor, Wabash.

Plain Flat Crepes
Plain Crepes de Chine
Printed Flat Crepes
Printed Chiffons

SILKS

So Distinctive in Design and Quality Become Outstanding Values at

$1.85

Which means no important weave is missing. The prints in both the large and small patterns, especially attractive this season because of their unusual color combinations.

The plain colors in an extensive range, from the pastels and white to the street shades and black. The quality is superbly supple. $1.85 yard.

Second Floor, North, State.

Nothing Newer Than The Rough-Surface

WOOLENS

They Are Here at

$2 and $3.50

Crepes, Flannels, Coverts, Tweeds, Basketweaves, in frock and coat weights. Every new Spring shade is represented, the favored navy blue and black. A quality so good it makes the price very small—$2 yard.

Eponge Coatings, in their soft, loose weaves come in the medium weight for the Spring coats. In tan, green, grey, navy, brown, black. $3.50 yard.

Second Floor, North, State.

Where Is There More Femininity Than in a Taffeta Bow?

So, We Feel Strongly for . . .
The Bow Hat at $8.50

A smarter and more becoming hat would be difficult to imagine. Bows are cleverly poised on the edge of a brim to give it just a little more swing. Or they are the flattering adornment for the bandeau. Petite faces and dignified faces wear these hats delightfully. Baku straw in many colors.

Fifth Floor, North, State.

Pigskin Gloves

Just Arrived!

Slightly Bulky
As Fashion Dictates
And Very Special

$2.95

As fast as they come in, they go out again. But why not?—they're so right in fashion and so remarkable a value. They may be had in white only—sizes 5½ to 7½.

Imported Glace Kidskin Slip-on Glove, $2.95.

First Floor, North, State.

SHOES
Smart Blue Kid—
Important with Every Type of Fashion

$12.50

Blue is a favorite every spring, but this year more fashionable than ever. Here are different shoes for different occasions, some with low heels and some with high heels. All boast of new 1931 details with smart trimmings.

With Contrasting Colors

The opera pump with dainty trimmings of two contrasting colors. It has the new high heel.

Discreet Cut Out

One strap, center buckle with trimming of a contrasting color and cut out. High Cuban heel.

With Perforations

Neat strap center buckle, with piping, perforations and cut-out details. With the new high heel.

Reptile Trimmings

Three-eyelet tie with discreet cut-outs and reptile trimming. Comfortable low walking heel.

Third Floor.

A Fashion Demonstration of Certain

COTTONS

For Spring 1931

Printed Plume Chiffon Voiles

58c

Sheer cotton voiles that tub beautifully—in the floral, polka dot and figured patterns so essentially 1931; delicate, bright and dark colorings in the group, large and small patterns.

So versatile in their exquisite blended colorings that they may be worn for town, for afternoon, or for evening wear. Model frocks will be on display in the section.

Second Floor, North, State.

All the New Fashions in

PATTERNS

Vogue, Pictorial Review, McCall and Butterick patterns demonstrate the new mode in Spring fashions. One representative pattern from each group is pictured here.

Second Floor, North, State.

PART THREE
SPORTS
MARKETS
WANT ADS

Chicago Daily Tribune

THE WORLD'S GREATEST NEWSPAPER

The Tribune's Telephone Number Is
Superior 0100
Save Time and Energy When You Seek Your New Home! Read Tribune Want Ads!

MONDAY, MARCH 23, 1931.

* * * 23

MINNEAPOLIS QUINTET TAKES NATIONAL TITLE

MIKE HALL WINS $100,000 AGUA CALIENTE HANDICAP

CHICAGO OWNED HORSE LOWERS TRACK RECORD

The Choctaw 2d; Sun Beau Runs 5th.

AGUA CALIENTE, Mex., March 22.—(AP)—Sun Beau, seeking the immortal thoroughbred throne as the world's greatest money winner, was lost in a cloud of dust as Mike Hall, owned by Robert M. Eastman of Chicago, finished in front by a neck to win the second renewal of the Agua Caliente handicap today and its prize of $100,000.

Willis Sharpe Kilmer's big bay 6 year old, favorite at post time, 1 to 2, finished fifth in such a rousing chase that Mike Hall set a new track record of 1 minutes 3 seconds for the mile and a quarter, which Victorian established last year at 2:03 1-5.

The Choctaw from the Audley farm stables came up fast for second, while Pucky Play from the Northway stable, San José, Cal., finished two lengths behind for third. Alexander Pantages was fourth, just nosed out of the show position.

Sun Beau Ahead Once.

Sun Beau made only one bid, going ahead at the half way mark, but after that it was a fight among those hard-to-be expected to figure strongly. Mike Hall, which got away last at the start-but-one, won on his terrific dash down the home stretch, passing The Choctaw in the last sixteenth of a mile. Jockey Willie Moran on The Choctaw claimed a foul but his claim was overruled in favor of the winner with Tom O'Donnell up.

The 20,000 persons who crowded the track had sweltered under a broiling Mexican sun waited six minutes for the start as Caruso, which finished third from the last, bucked and lunged at the gate. The delay was considered one of the factors which spelled Sun Beau's downfall, for the Big Train from Binghamton, N. Y., carried top impost of 129 pounds, 13 more than the winner.

Pigeon Hole Takes Lead.

Breast got away first but soon relinquished the position to Pigeon Hole, Mike Hall's running mate from the Col. P. Headley stables. Pigeon Hole maintained this post until the half way mark when Frank Coltiletti gave him Beau the whip.

It was of no use. Those who liked the big New York horse held their breath for the brief instant he was in front and then their groan was supplanted by scattered cheering as the longer shots took command.

These cheers swelled into a rousing ovation as the leaders came home in a closing finale.

The winner paid $20.80 on $2 parl-mutuel tickets, $6 to place and $4.20 to show. The Choctaw was worth $8.40 to place and $4 for third, while Pucky Play paid $14.20 for the third position.

Lady Broadcast Bad Ninth.

O'Donnell rode a smart race. He moved his horse in the early running and moved up rapidly from the last position. He was in ninth at the half way mark and third by a head as the field rounded into the last stretch.

Lady Broadcast, strongly favored to give Sun Beau the test if any of the entries would, pulled up at the finish a bad ninth.

Breast, in the contest by a last minute decision, was sixth behind Sun Beau with Pigeon Hole seventh, Caruso eighth and Sandy Ford, the one foot pitching shipped here only two weeks before the race, last.

Mike Hall came to Agua Caliente this winter from retirement. Previously, after winning approximately $50,000, his owner had sent him to stud where he fell down badly at first. The trip affected the seven year old by Hourless out of Clonaslee so much that he was retired last spring after his return. He came out here in the winter and won one race prior to today but was hardly considered as a likely winner, though he was picked six to one with Pigeon Pie and The Choctaw before post time.

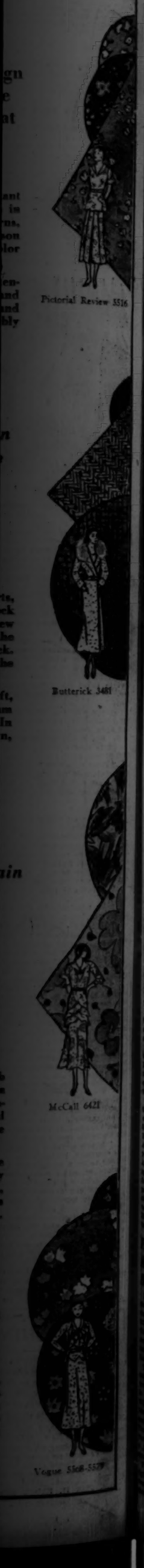

THE GUMPS—UP AND AT 'EM

WHEN YOU ORDER FROM THAT BUTCHER THIS MORNING - TELL HIM - IT'S STEAK WE'RE ORDERING - NOT BONE AND FAT - AND THAT WHEN I SIT DOWN AT THE TABLE TO EAT - I WANT A PIECE OF MEAT WITH NO GRIZZLE OR BONE IN IT -
WHAT YOU WANT IS AN EGG
THERE'S A MAID FOR YOU - JUST BIG SOFT-HEARTED TILDA - SHE DREADS TO BEAT AN EGG - ABSOLUTELY REFUSES TO BEAT THE CARPET - HATES TO WHIP THE CREAM - IS AFRAID OF WORK - AND SHEDS TEARS EVERY TIME SHE PEELS AN ONION
SIDNEY SMITH

FOUR IN ROW OVER PIRATES

MORNING GAME.

CHICAGO.	Ab	R	H	P	A	PITTSBURGH.	Ab	R	H	P	A
Cuyler,rf	1	1	0	0	0	Jensen,cf	5	0	1	2	0
DTayl'r,rf	1	0	0	0	0	Thev'w,ss	5	1	2	0	7
Jurges,ss	4	0	1	1	6	Gran'm,2b	3	0	1	1	0
H'nsby,2b	1	0	0	2	1	Piett,2b	2	0	0	6	3
En'h,2-3b	4	0	1	2	2	Tr'nor,3b	3	1	1	1	2
Wilson,cf	3	0	0	1	0	Clarke,3b	2	0	1	0	1
Step'on,lf	4	0	2	2	1	Suhr,1b	4	0	1	14	0
Moore,cf	2	0	0	2	1	Mosolf,lf	4	0	1	2	0
Grace,c	3	0	0	7	1	Dugan,rf	4	0	0	1	0
Bell,3b	1	0	1	0	1	Finney,c	4	0	1	3	0
Beck,2b	3	0	1	1	0	Meine,p	2	0	0	0	0
Grimm,1b	2	0	0	8	1	Grant,p	1	0	0	0	1
Blair,1b	4	1	1	9	0						
Bush,p	2	1	1	1	2						
*Hartnett	1	0	1	0	0						
	38	3	9	33	16		40	2	9	30	14

*Batted for Bush in eleventh.
†Batted for Meine in seventh.

Pittsburgh	100	000	100	00—2
Chicago	002	000	000	01—3

Errors—Clarke, Finney. Two base hits—Jurges, Thevenow, Blair, Hartnett. Three base hit—Jensen. Sacrifices—Jurges, D. Taylor. Stolen base—Bell. Double play—Thevenow to Grantham to Suhr. Struck out—Bush, 6; Meine, 1; Grant, 2. Base on balls—Meine, 5; Bush, 2; Grant, 1.

AFTERNOON GAME.

CHICAGO.	Ab	R	H	P	A	PITTSBURGH.	Ab	R	H	P	A
Moore,lf	5	0	0	1	0	L.W'ner,rf	5	0	0	1	0
Jurges,ss	4	0	1	1	1	Th'now,ss	5	1	1	3	4
H'nsby,2b	2	1	1	1	3	G'tham,2b	5	2	3	4	6
English,2b	3	1	0	1	3	Trayn'r,3b	5	1	1	0	4
Wilson,cf	3	1	2	2	0	Suhr,1b	3	0	1	11	2
Cuyler,rf	4	1	3	1	0	P.Waner,rf	2	0	1	2	1
Hartnett,c	3	0	0	4	0	Mosolf,rf	1	0	0	0	0
Z.Taylor,c	1	0	1	1	0	Com'sky,lf	2	0	0	6	0
Bell,3b	4	0	2	0	1	Jensen,lf	2	0	1	1	0
Grimm,1b	3	1	0	15	0	Phillips,c	2	0	1	3	0
Blake,p	2	0	1	0	6	Kremer,p	2	0	0	1	0
						Will'ghby,p	1	0	0	1	2
	34	5	11	27	14		35	4	9	27	19

Chicago	010	100	021	—5
Pittsburgh	102	000	100	—4

Two base hits—Bell, Blake, Cuyler, Wilson. Three base hit—Suhr. Double play—Traynor to Grantham to Suhr. Bases on balls—Blake, 4; Kremer, 1; Willoughby, 2. Hits off Kremer, 6 in 5 innings; Willoughby, 5 in 4 innings. Sacrifices—Blake, 2; Phillips. Losing pitcher—Willoughby. Time—1:45. Umpires—Rearden and Chadburne.

Cubs Beat Pirates, 3-2, in 11 Innings; Then Win, 5-4 Game

BY EDWARD BURNS.

[Chicago Tribune Press Service.]

San Francisco, Cal., March 22.—Our Cubs administered two heartbreaking blisterings to the Pittsburgh Pirates here today to make it four in a row in the series. The score of the morning game, a beautiful contest if you ever saw one, was 3 to 2 in 11 innings, and the tabulation for the afternoon game, also a snappy affair, was 5 to 4.

Each game produced many items to cause the home folks to chortle and not the least of these was the fact that Guy Bush was a great pitcher in the 11 inning performance, and Fred Blake was a success in the afternoon number.

Games Draw 24,800.

The splendid efforts of the athletes of both teams were not lost to the amusement world, for 4,500 customers viewed the morning masterpiece, while more than 20,000 saw the afternoon entertainment.

In the morning game Bush held the Pirates to nine hits, three of which, including a triple and a double, came in the added innings. For five innings, after the first session, he pitched perfect baseball with perfect support, not a man reaching first and only two getting fly balls out of the infield.

In the later moments Guy had to rely upon some brilliant work by his mates to have his hide saved. In the tenth Jensen tripled with two out and tried to make it a homer, but was speared at the plate on a dazzling triple relay, Moore to Beck to Blair to Grace. In the next inning the potential winning run was halted at third on another miracle relay, Stephenson to Jurges to English. The game was won with nons out in the eleventh on Blair's double and a two bagger by Pinchbatter Hartnett.

Jurges Stars Rally.

In the afternoon game the Cubs trailed, 3 to 2 and 4 to 2, at different stages of the contest, but in the eighth young Bill Jurges started a tying rally with a walk, a rally which featured a double by Wilson and a whizzing single by Zack Taylor. Grimm scored in the ninth on a single by Jurges after two were out.

Tomorrow the Cubs will journey across the bay to engage the Oakland Coast leaguers in one contest, after which they return to Seal stadium to do battle with the San Francisco Seals.

In the first inning of the morning game, Bush gave no hint of his subsequent excellence. After Jensen had flied to Stephenson to start the game Thevenow singled to left and stopped at second when Grantham singled to right. Traynor forced Grantham, Thevenow stopping at third. Then Suhr singled to center, Thevenow scoring.

Bush Wakes Up Cubs.

From this point on Bush engaged in five innings of perfect pitching, for which he received perfect support.

In the third Bush started things off with a single to right and Cuyler drew a pass from Meine. Jurges flied to Mosolf, but Hornsby walked, filling the bases. Wilson was called out on strikes, but Stephenson came through with a single which scored Bush and Cuyler.

The first big game-saving fielding thrill developed in the tenth. With two out, Jensen tripled to the fence in far away right center. Beck ran at top speed to give Johnny Moore a short throw and Blair took a position on the base line. A gem of a triple relay play then ensued and Jensen was sunk at the plate.

Catch Thevenow at Third.

While not so intricate, the other relay play which saved the game also was a thriller. Thevenow doubled to the fence in left and sought to go to third. Jurges ran out into short left and took a perfect throw from Stephenson, then made one himself to English at third, who got Tommy by an eyelash.

At the end of the first inning of the afternoon game the score was the same as in the morning game—Pittsburgh, 1; Chicago, 0. Hornsby threw out L. Waner, but Thevenow beat out a roller to Bell and stopped at second when Grantham singled to left. Traynor flied to Wilson for the second out. Then Blake walked Suhr to fill the bases and also walked P. Waner to force in Thevenow. The sheriff threw out Comorosky to relieve the strain.

Wilson Overestimates His Speed.

The Cubs tied the score in the second inning and probably would have made a batch of runs but for some unbelievably sour base running by Wilson. Hack opened with an ordinary single to right, but kept on running towards second. It was child's play for P. Waner to toss the ball to Thevenow, who patiently waited for Hack to plow his way in to be tagged. Cuyler followed with a single to center, went to second on Hartnett's out, and scored on Bell's double to right.

The Pirates batted in a couple of runs in the third. Grantham singled and went to third when Traynor also got one. Grantham scored and Traynor stopped at second while Hornsby was throwing out Suhr. P. Waner singled to right, scoring Traynor.

In the fourth Hornsby pushed off with a single to right and Wilson walked. Cuyler single to left, scoring Hornsby.

In the Pirate seventh Grantham made his third single and scored on Suhr's triple.

Tie Score in Eighth.

Jurges walked to open the eighth, but was forced by English. Wilson shot a double to left center, scoring English, and went to third while Cuyler was being thrown out. Zack Taylor singled to left, putting Hack across with the tying run.

In the ninth Grimm walked and went to second on Blake's sacrifice. Charley moved to third while Willoughby was throwing out Moore and scored on Jurges' single to left.

Miss Saugatuck Wins 1931 Leg on Lipton Boat Cup

West Palm Beach, Fla., March 22.—(AP)—Willis Overton of East Norwalk, Conn., aboard his Miss Saugatuck, captured the 1931 leg on the Sir Thomas Lipton cup for class F outboards when he won two of the three heats today and finished second in the other.

SOX ERRORS GIVE GIANTS AN EASY VICTORY, 10 TO 4

Jolley, Reynolds Kick Away Two Each.

BY IRVING VAUGHAN.

[Chicago Tribune Press Service.]

Houston, Tex., March 22.—The White Sox were in a charitable mood this afternoon and gave away runs in a fashion highly painful to Manager Donie Bush. They were whipped, 10 to 4, by the Giants, who tonight were taking subscriptions for a fund to purchase tokens of esteem for Carl Reynolds and Smead Jolley, whose errors helped the New York cause.

Jolley and Reynolds made two errors each to cause woe among their own pitchers. Jolley dropped a fly that let the National leaguers have an undeserved run off Ted Lyons, who worked four innings. Then when Pat Caraway appeared, Jolley booted a grounder just before Reynolds muffed a fly. This permitted two runs in the sixth.

In the seventh Reynolds came along with a bigger and better loss of a fly ball which permitted the enemy to realize four more runs. This, too, was at Caraway's expense. Later the Giants earned three off Intlekofer.

Eichrodt Hits Homer.

The Sox also scattered their hits over such wide territory that they were of little productive value. The exception to this was in the seventh, when Fred Eichrodt, in the rôle of pinch hitter, pounded a homer which accounted for two runs. This happened against Bill [Lefty] Walker, who was one of three New York pitchers.

Critz, the leadoff batter, hoisted a fly to Jolley's left and the big boy let it trickle through his hands. Critz took second on the muff. Lindstrom bounced to Lyons. The play put Critz on third and he dashed home on Leslie's fly to Reynolds.

Jackson led off in the sixth with a single to left and went to second when the grounder squirted off Jolley's glove. Vergez sacrificed Jackson to third and O'Farrell walked. Walker's infield out shoved O'Farrell to second. Critz flied to right, but Reynolds let the ball pop out of his hands, both Jackson and O'Farrell scoring.

Giants Score Four in Seventh.

The Giants' half of the seventh began with a pass to Leslie after one was out. Ott singled to center. Jackson flied to right and Reynolds got his hands around the ball, but dropped it. Leslie scored. Vergez was set down when Caraway caught a wicked liner in self-defense. Caraway walked O'Farrell, loading the bases, and then forced Ott to score by passing Walker. Critz followed with a double to left, on which Jackson and O'Farrell counted.

On a double by Appling, Grube's single, and the homer over the west wall by Eichrodt, the Sox scored three runs off Walker in the seventh.

The next act in the Sox-Giants' spring show will be staged tomorrow at San Antonio.

CHICAGO.	Ab	R	H	P	A	NEW YORK.	Ab	R	H	P	A
Cissell,2b	4	0	3	1	2	Critz,2b	6	2	2	5	4
Kerr,2b	1	0	1	0	1	Leach,lf	4	0	2	1	0
Simons,cf	4	0	1	3	0	Sch'm'er,c	0	0	0	0	0
R'yn'ds,rf	5	1	1	2	0	Linds'm,rf	4	0	1	1	0
Jolley,lf	3	0	1	1	0	Leslie,1b	5	1	0	10	0
Appling,ss	4	1	2	1	1	Ott,cf	5	2	2	2	0
Walk'r,1b	0	0	0	13	0	Jackson,ss	5	2	2	4	5
Kamm,3b	4	0	1	1	0	Vergez,3b	4	1	1	0	1
Jeffries,3b	0	0	0	0	0	O'Far'l,c	3	2	0	3	1
Grube,c	3	1	1	1	0	Mitchell,p	2	0	1	0	2
Lyons,p	1	0	1	1	4	Walker,p	0	0	0	0	1
Caraway,p	1	0	0	1	2	Allen,lf	0	0	0	1	0
Int'kofer,p	1	0	0	0	0	†Moore	1	0	0	0	0
*Eichrodt	1	1	1	0	0						
†Tate	0	0	0	0	0						
	35	4	14	27	12		40	10	11	27	14

*Eichrodt batted for Caraway in seventh.
†Tate batted for Intlekofer in ninth.
‡Moore batted for Mitchell in fourth.

New York	100	002	430—10
Chicago	000	003	310— 4

Errors—Jolley (2), Reynolds (2). Two base hits—Lyons, Cissell, Critz, Appling. Home run—Eichrodt. Stolen bases—Lindstrom, Kamm. Sacrifice—Walker. Double plays—Critz to Leslie; Jackson to Critz to Leslie; Walker to Jackson to Leslie; Jackson to Critz to Leslie. Bases on balls—Lyons, 2; Walker, 2; Caraway, 4; Intlekofer, 3; Schumacher, 1. Hit by pitcher—Caraway (Leach). Struck out—Mitchell, 2; Lyons, 3; Caraway, 1; Walker, 1. Hits—Off Mitchell, 4 in 3; Lyons, 4 in 4; Caraway, 4 in 2; Walker, 6 in 4. Winning pitcher—Mitchell. Losing pitcher—Lyons. Umpire—McGowan (American); Moran (National). Time—2:16.

CHAMPIONS GET THEIR REWARD

Members of the De La Salle High school basketball team of Minneapolis, Minn., receive national Catholic basketball championship trophy after beating Jasper academy, 23 to 21, at Loyola gym. Left to right: Roy Buffalo, Pat Montague, Henry Coulombe, Babe Geagty, Capt. Ed Roy, Anton Cermak, Democratic nominee for mayor; the Rev. R. M. Kelly, president of Loyola university; Joe Bresnahan, Willard Miller, and Jim Sullivan. [TRIBUNE Photo.]

GOLDEN GLOVES BATTLERS FACE STIFF SCHEDULE

The final week of drills for Chicago's Golden Gloves team starts this afternoon. One week from tonight in Madison Square Garden Chicago will defend its intercity boxing title against New York in the fourth meeting of the series.

There was no decision in the first Golden Gloves intercity battle, held at the Coliseum in 1928. Each squad won eight of the 16 bouts. In 1929 at New York, Chicago was overwhelmed, 11 to 5, but last year gained satisfaction by whipping the easterners, 10 to 6. That first year Chicago used two out of town judges, but the following year, on demand of the Metropolitan A. A. U., the Daily News was forced to employ New York judges. Naturally, Chicago did the same last year.

Squad Goes for Walk.

There is no reason to suppose that New York or Chicago judges would be partial to their local amateurs. But it would seem good taste would dictate that out of town judges be used to avoid any charge of favoritism. Whether the Metropolitan A. A. U. will recede from its demands for New York officials this year remains to be ascertained.

The Golden Gloves boys yesterday omitted boxing from their training, but Jabber Young took the squad for a long walk in the morning, ending with wind sprints, after which the crew went to the rubbing tables at the Illinois Athletic club.

This afternoon the longest boxing program of the training period is scheduled. Each boy will step four rounds, the maximum he will be expected to fight in New York, and this only if his bout is declared a draw at the end of three rounds.

Squad in Top Form.

While the instructions of the coaches, John Behr, Benny Yanger and Jabber Young, will improve the boxing of the squad, the most important reason for the two weeks' training is that the boys will be properly conditioned. If they can travel four rounds today without faltering they will have passed the coaches' first test. Those who show signs of weakness will be given particular attention tomorrow and Wednesday.

The intensive drills and regular training hours have brought the squad to top form. With the exception of Dick Monty, who is bothered with a chest cold; John Long, whose ailing arm, however, is nearly recovered, and Joey Kleko, who must take boxing, to my mind, he is one of the most promising bores that this generation has produced. He wrote some really great stuff on the subject of Muscle Shoals.

Washington is an ideal training spot for the development of the talent for boredom and my boy is being brought along by sound principles of training. His explanation of the Wickersham report attracted a lot of attention and one distinguished literary critic remarked, "There is a touch of genius here; it reminds me of 'Two Years Before the Mast.'"

The Kid Can't Take It.

Mr. Lewis' conduct shows that he is a boy who cannot take it. For a long time he has enjoyed himself writing that type of material which, in the sport writing business, is known as blasting or dynamiting, but when a couple of critics chanced to remark that they did not think he deserved the Nobel prize, the kid got sore and lost his head. It is fortunate for him that the members of the Rotary club and the junior chamber of commerce are all boys who can take it and smile. If they were as sensitive as Mr. Lewis himself, the kid would have spent most of his time in the hospitals having his countenance sorted out since "Babbitt" was published.

The ghost fighter plan is one which I would like to develop as it seems quite unreasonable to expect to settle matters of honor by fist fighting in person, considering that people who get into squabbles usually are unevenly matched. In the present case, Mr. Dreiser is as heavy physically as he is artistically and as well preserved as the second volume of his "An American Tragedy," the leaves of which are still uncut. Mr. Lewis, although younger, is of the skinny type physically, and people often remark on seeing him for the first time that it seems incredible that such a delicate man could have written such heavy material as he has produced.

Therefore, if they do not wish to try to outbore one another on the field of honor and insist upon a physical settlement, the contest would be more equal if they were to hire a couple of ghosts of equal weights and ratings. This would enable a couple of preliminary boys to earn a little money, and, although the outcome certainly would not decide the justice of Mr. Lewis' accusations against Mr. Dreiser, neither was the controversy decided by a couple of slaps in Mr. Lewis' face.

Most men are much less formidable fist fighters than they imagine themselves to be and, for my part, when a controversy is forced upon me, I would welcome the adoption of a plan which would permit me to say, "I will send my boy around to meet your boy, fi-

[Continued on next page, column 4]

Writing Boxers Have Ghosts; Why Not Fighting Authors?

BY WESTBROOK PEGLER.

[Chicago Tribune Press Service.]

New York, March 22.—All the published accounts of the fist fight between Theodore Dreiser and Sinclair Lewis point to the need of some new arrangement for the waging of such disputes, preferably the ghost fighter system. It has long been the custom when prize fighters, even the intellectual ones, wished to express themselves in prose, to employ ghost writers because it was felt that anything which the athletes themselves might put down on paper would be likely to inflict undeserved hardship on the readers. Similarly when Mr. Dreiser and Mr. Lewis got into their fight at the club the other night their host rushed in to stop it and save his other guests from unnecessary punishment.

Or, if the two authors still insist on waging their dispute personally it would seem more appropriate for them to attack one another with their own natural weapons. Mr. Dreiser could bore Mr. Lewis with the second volume of his "An American Tragedy," and Mr. Lewis could bore right back with some of the more deadly descriptive passages from his "Main Street." Mr. Dreiser probably would win because, so far as is known, nobody yet has been able to read the second volume of "An American Tragedy," whereas there are several game endurance readers who claim to have read "Main Street" from beginning to end, without skipping. These are all book reviewers, or professional readers, of course, but it is not reasonable to expect an amateur reader to go the route. Professional prize fighters go fifteen rounds but amateurs fight only three.

Odds Favor Dreiser.

The betting odds in this contest would be about three to one on the old champion, the author of "An American Tragedy." But even though Mr. Lewis seems to be still a few years away from complete maturity as a bore, the boy undoubtedly is the logical contender and he deserves his chance. Fifty years ago the world would have refused to believe that any one would ever come along to surpass Charles Dickens, but Mr. Dreiser developed slowly, and nowadays when the champion bores of literature are mentioned the old solid man of English letters invariably ranks second.

I have a boy whom I am keeping under cover just at present because he is just beginning to develop as a bore. He is writing pro-administration stuff for some of the Republican papers out of Washington, D. C., and, to my mind, he is one of the most promising bores that this generation

JASPER BEATEN BY DE LA SALLE IN FINAL, 23-21

Father Ryan Gets Third Place.

BY WILFRID SMITH.

De La Salle of Minneapolis is the national champion of Catholic high school basketball. The boys from the north eked out a 23 to 21 victory over Jasper academy, Jasper, Ind., before 5,000 gathered last night in Loyola university gymnasium to see the climax of the eighth annual tournament.

De La Salle, the third school of that name to hold the title, won a deserved triumph. Machinelike in its play and capitalizing the team's abilities, De La Salle jumped away to a ten point lead. This advantage, although threatened repeatedly in the closing minutes by the frenzied driving attack of the smaller Jasper players, proved a working margin of sufficient proportion to win.

All De La Salle Regulars Score.

Almost to a man the 5,000 cheered for Jasper, a popular tournament team in the national championships. With two minutes to play, Jasper was within one point of a tie, but De La Salle maintained possession of the ball and its delayed attack furnished a four point advantage and assurance of victory.

De La Salle, with superior height and better direction of play, won because all of its men were dangerous on attack and knew how to tie up the opponents on defense. Every regular scored at least once from the field, but to Capt. Ed Roy goes the greatest honor, for the last of his three field goals (all long shots) hit the net for a 22 to 19 lead which was the turning point of the contest.

De La Salle's leader was accorded fine support from his mates, in particular Odilo Buffalo, the center. Buffalo, until the closing period, took the ball on all center jumps and was the pivot of De La Salle's free throw line passing. He was chosen on the all-tournament team.

Jasper Fails on Free Throws.

Oscar Aubin, the pint sized Jasper forward, and the lanky Berger, at center, comprised the Indiana offense. Berger scored five times from the field, four in the first half, and Oscar dropped in three long tosses. Jasper's weakness, which cost them the national title, was at the free throw line. Jasper made three successful free throws in nine attempts. De La Salle registered five free throws in seven trials.

De La Salle pushed ten points through the nets before Jasper scored. Two long goals by Roy and three perfect block plays for short shots figured in production. Then, after Berger had given Jasper its first field goal, De La Salle counted again, making its lead 12 to 2 at the quarter. Jasper crept up to trail, 15 to 8, at half time.

The third period was all Indiana. Despite time outs called by De La Salle in hope the Jasper offense might be stemmed, the Hoosier lads, with the Aubin brothers, Paul and Oscar, swinging long distance shots, pulled up to a mark of 20 to 18 against them.

Jasper Attack Fades.

In the fourth period, with victory near and the thousands cheering for them, Jasper lost that uncanny distance shooting ability and De La Salle, calling on its last reserve power, again succeeded in taking the ball at center, controlling the play to work into a 23 to 19 advantage.

Seconds only remained. In that time Berger got one more field goal in a wild mixup under the basket, but before the ball was taken back to center the gun shot ended the battle.

De La Salle battled through the most difficult bracket of the tournament. In its first game last Wednesday the Minneapolis five upset Spalding of Peoria, Illinois champion, 16 to 15, in overtime. St. Mel of Chicago's west side, itself a national champion in 1924-'25, was next, falling before De La Salle, 23 to 22. Catholic High of Washington, Ind., was beaten, 22 to 17, and then Father Ryan went down, 29 to 14, in the semi-finals.

Father Ryan Wins Third.

Jasper reached the finals in more convincing style, save for its semi-final triumph over Cathedral High of Indianapolis by the narrow margin of 23 to 25. That victory was sweet, for Jasper previously had lost the Indiana title to their Capital city rivals.

Father Ryan of Nashville, Tenn., took third place in the tournament when it defeated Cathedral High of Indianapolis, Ind., 25 to 21. Superior height was the principal factor in Ryan's victory. Cathedral's poor shooting in the third period, when it had many short attempts, permitted the southerners to take a lead of 20 to 16.

When Cathedral rallied in the last period to come within two points at 23 to 21, Ryan stalled successfully, and added another goal just as the gun went off.

FATHER RYAN, NASHVILLE (25).	P	F	T
Curley,f	4	0	8
Geny,f	0	0	0
F. Sullivan,g	0	0	0
Kennedy,g	1	0	2
Kerrigan,c	1	0	2
Mayo,c	2	0	4
Sullivan,f	0	0	0
Geagty,f	1	0	2
Buffalo,c	1	0	2
Montague,g	1	0	2
Ed Roy,g	2	0	4
Coulombe,g	0	0	0

CATHEDRAL, INDIANAPOLIS (21).	P	F	T
Sweet,f	2	0	4
O'Ashlin,f	1	0	2
Berry,c	0	0	0
Paul Ashlin,g	3	0	6
Quinlan,g	0	0	0
Rainbow,g	0	0	0

DE LA SALLE, MINNEAPOLIS (23).	P	F	T
Cermak,f	0	0	0
Montague,f	1	0	2
Coulombe,c	2	0	4
Buffalo,c	1	0	2
Geagty,g	1	0	2
Roy,g	3	0	6
Miller,g	0	0	0

JASPER ACADEMY, JASPER, IND. (21).	P	F	T
Berger,c	3	0	6
Aubin,f	3	0	6
Aubin,g	3	0	6
Kaiser,f	0	0	0
Kuntz,g	0	0	0
Schnarr,g	0	0	0
Kaiser,c	0	0	0

RIVER WINS RIGHT TO MEET CKIES IN FINAL

York, N. Y., March 22.—[Special]—River, national soccer ...successfully defended its ...10,000 at the Polo grounds ...defeated against the Newark ...in the eastern final of the ...national cup competition of ...A. A. The score was 6-1.

...ey eleven was thoroughly ...by this New England eleven, ...as the New York Yankees ...American soccer league. The ...had a 5-0 advantage at ...of ends. Bill McPherson ...Patenaude, with two apiece; ..., and Milton Gonsalves did ...scoring, and Johnny Rollo, ...Steel forward, averted a ...

...River's triumph earns it the ...to meet the Chicago Bricklayers, ...champions, for the national ...here on April 5.

SHAMROCKS END HOME SEASON BY WINNING, 6 TO 3

Kansas City Proves Easy Victim.

The American league hockey season in Chicago came to a close at the Stadium last night when the Shamrocks defeated the Kansas City Pla-Mors, 6 to 3. Only one more game remains for the Chicagoans, who were unsuccessful in their attempt to reach the league playoffs. They meet St. Louis in the Mound City tomorrow night.

Taking an early lead on goals by McFadyen and MacKenzie, the Shamrocks were ahead, 3 to 0, at the end of the first period. They never were headed.

The Shamrocks drew first blood when Brydson's shot was batted back by Goalie Byrne. McFadyen shot by and snapped in the rebound from Byrne's stick. The Shamrocks shortly afterward had several chances at goals, but their shots were wild. Burns had a clear field, after eluding the entire Pla-Mor team, but Byrne made a great stop.

Run Up 5 to 0 Lead.

With about four minutes of the opening period remaining, Donnie McFadyen scored his second goal, receiving a pass from Pudge MacKenzie. MacKenzie, less than two minutes later, scored a freak goal. His shot to Byrne at the goal was deflected the wrong way by the latter's stick, the puck taking a peculiar bounce and skipping into the net.

The second period opened with the Shamrocks satisfied to keep the puck in mid-ice. However, Gordie Brydson and Donnie McFadyen decided another goal would look good in their individual scoring columns, so they teamed up, McFadyen taking Brydson's long pass to whip one past Goalie Byrne. A minute later Pudge MacKenzie scored the fifth goal for the Shamrocks on a solo attempt.

Kansas City Rallies.

At this point the Pla-Mors decided the contest was too one sided, so Biff Ranger and Slim Halderson paired to score their first goal. Ranger, after nearly 17 minutes of the second period had elapsed, paired up with Bert McLeod for the second Pla-Mor marker. A minute later little Mike Goodman also beat Timmins after being on the receiving end of a pass from Joe McCormick.

The sixth Shamrock goal was singularly unspectacular. Brydson shot for want of anything else to do and Byrne came out to save. Bouncer Taylor took the rebound and scored in an open net after 6:18 in the third period. Brydson was given an assist on the play.

SHAMROCKS.		PLA-MORS.
Timmins	G	Byrne
Taylor	L. D.	McLeod
Mulligan	R. D.	Halderson
Riley	C.	Mitchell
Burns	L. W.	Ranger
Wiseman	R. W.	Dunfield

SPARES.

Chicago—Brydson, McFadyen, Clayton, Burland, Headley, MacKenzie.
Kansas City—Jagunich, Healey, Campbell, Goodman, Jamieson, McCormick, Wick.
Referee—Bill O'Hara.

FIRST PERIOD.
Scoring—McFadyen [Brydson], 3:42; McFadyen [Mackenzie], 16:30; MacKenzie, 18:00.
Penalty—Brydson.

SECOND PERIOD.
Scoring—McFadyen [Brydson], 4:37; MacKenzie, 8:33; Ranger [Halderson], 9:00; Ranger [McLeod], 16:55; Goodman [McCormick], 17:06.
Penalty—Taylor.

THIRD PERIOD.
Scoring—Taylor [Brydson], 6:18.
Penalties—McLeod, Riley [2], Halderson.

Start Tourney at Coliseum Tomorrow

Harvey Heffner, Denver, will meet My Sullivan of St. Paul in one of the four ten round bouts of the Coliseum's middleweight tourney tomorrow night. Although he is but 21 years old, Heffner has fought in more than sixty professional bouts.

My Sullivan is popular with Chicago's ring fans, having appeared here on numerous occasions. His latest triumph was a one round knockout over Izzy Grove in Detroit.

During the two years Sullivan has been fighting in windup bouts he has frequently been considered by critics as a boxer of championship caliber. He boxes cleverly and hits with both hands. His only ring fault is an inclination to be temperamental.

Littman Meets Oster.

Tait Littman, Milwaukee, will meet Willie Oster in the opening bout of the evening. Littman recently lost to Harry Ebbets and will enter the ring an underdog. If he beats Oster he will be conceded an excellent chance to go a long way in the tournament.

Chief Bob Signac, Michigan Indian, who holds the middleweight championship of the Wolverine state, meets Clyde Chastain in the last bout of the evening. Chastian is from Oklahoma. His forte is speed.

The hard hitting Haakon Hanson will clash with Pete Susky in the remaining ten rounder. Susky is from Scranton. His pal and fellow citizen, Pete Latzo, won the welterweight championship from Mickey Walker. It is Susky's ambition to win the crown Walker has lost then fight him for it.

Hanson Has New Manager.

Hanson has renewed interest in winning the middleweight title since acquiring a new manager recently. He expects to show Chicagoans that he has real ability.

The winner of the tournament will be recognized as middleweight champion by the National Boxing association. The card:

Tait Littman and Willie Oster, 10 rounds.
Chauk Heffner and My Sullivan, 10 rounds.
Pete Susky and Haakon Hanson, 10 rounds.
Clyde Chastain and Chief Bob Signac, 10 rounds.

Thomas Breaks 149 Targets to Win South Shore Shoot

D. E. Thomas of the Lincoln Park Gun club broke 149 of 150 targets to win the registered trapshoot at the South Shore Country club yesterday. G. V. Dering, Columbus, Wis., John H. Hogan, Exmoor Country club, and B. P. Woodford and R. Fontana of the Lincoln Park club tied for second at 147.

MOON MULLINS—ONE OF LIFE'S LITTLE DISAPPOINTMENTS

SMITTY—MOANING LOW

HAWKS FINISH SCHEDULE WITH 2 TO 1 VICTORY

Detroit, Mich., March 22—(AP)—The Chicago Blackhawks ended their National Hockey league schedule tonight with a 2 to 1 victory over the Detroit Falcons.

Doc Romnes, chunky Chicago forward, scored the first goal, late in the initial period, taking Couture's pass to beat Dolson. The game then went scoreless until late in the final period, when Vic Ripley got another for the Hawks, and Ebbie Goodfellow, Falcon scoring ace, boosted his scoring average when he scored out of a melee in front of the Hawk net.

The Hawks bored in from the first whistle, and Mush March nearly scored a minute after play started. He slipped through the Falcon defense and had only Dolson to beat, but the pudgy Falcon goalie stopped him. Then March took the first penalty, for tripping Sorrell, and the Falcons surprised the Hawks by sending a flying line of four men in on Gardiner. He stopped shots from all angles until March got back.

Romnes Scores for Hawks.

For the next ten minutes the Hawks had control of the play, passing all over the ice, but were unable to get through Dolson. Tommy Cook had the best chance when he eluded the defense and skated in alone. Reg Noble had his big chance when Goodfellow gave him a perfect pass, but he muffed the shot.

Then the Hawks got a goal, Couture passing to Romnes, who feinted Dolson out of position and put a short one past him. The Falcons tried to break through the Hawk line, but the period ended with the score: Chicago, 1; Detroit, 0.

Cook drew a penalty shortly after the second period opened, but the Falcons couldn't get a goal, although they repeatedly sent four men down. Larry Aurie slipped through for two tries at Gardiner before the defense reached him, but he had bad luck with both shots.

When Ingram took a penalty for tripping, the Falcons bombarded the Hawk net without success. Both outfits put up a great show midway in the period, the Falcons trying frantically to get a tying goal and the Hawks working just as hard to put themselves two tallies to the good.

Disallow Hawk Goal.

Romnes got a chance when he sent Graham's rebound at Dolson, but the Falcon goalie beat back the shot. Just as the bell clanged to end the period, Des Jardins gave Ingram a pass that Ingram converted into a goal, but the officials ruled that the period had ended.

McInenly went to the penalty box shortly after the third period started, but the Hawks didn't overwork in trying to score while he was off. When he came back, Noble and Cook were sent off for carrying high sticks. Dolson made three quick saves in succession when Gottselig got through alone, and Romnes and Couture followed him with rebound shots.

With four minutes left to play, the Hawks scored their second goal, Graham breaking through and swinging along the boards to pass to Ripley, who beat Dolson with a rifle-like shot.

A minute later Goodfellow scored for the Falcons, taking Cooper's pass during a four man drive.

CHICAGO.		DETROIT
Gardner	G	Dolson
Abel	R. D.	Noble
Wentworth	L. D.	McInenly
Cook	C.	Goodfellow
March	R. W.	Fillmore
Adams	L. W.	Sorrell

SPARES.

Chicago—Ripley, Somers, Couture, Arbour, Graham, Gottselig, Ingram, Jenkins, Des Jardines, Romnes.
Detroit—Hay, Aurie, Cooper, McCabe, Goldsworthy, Lewis, Newman, Evans.
Officials—Bert Corbeau and Vic Wagner.

FIRST PERIOD.
Scoring—Romnes [Couture], 17:17.
Penalty—March.

SECOND PERIOD.
Scoring—None.
Penalties—Cook, Ingram.

THIRD PERIOD.
Scoring—Ripley [Graham], 16:56; Goodfellow [Cooper], 17:26.
Penalties—McInenly, Noble, Cook [2].

Sonnenberg, Wykoff Meet at Coliseum

Two former college athletes will clash tonight in the windup match of a five bout wrestling card arranged by Promoter Joe Coffey at the Coliseum.

Gus Sonnenberg, Dartmouth, and Lee Wykoff, University of St. Louis, are the rivals for wrestling honors. Sonnenberg, who introduced the flying tackle of the football field to the mat sport and won a world's title with it, only to lose again to another collegian, is on the war path for another chance at the world's championship.

Baseball, Grid Star.

Wykoff, who was a baseball, football, track and basketball star, as well as a wrestling champion in collegiate circles, has been wrestling professionally for four years. It will be his first appearance, however, in Chicago.

In St. Louis, Kansas City, Omaha and in the East and on the west coast he is well known, and a great favorite. He is a six-footer, weighs 218 pounds, and is fast. Sonnenberg is five feet 10 inches tall, weighs 220 pounds. He is one of the toughest grapplers in the game, as he proved by winning from Ed Strangler Lewis, then undefeated champ, in Los Angeles two years ago.

Sonnenberg and Wykoff will share the limelight with other good wrestlers. George Calza will battle the giant Stanley Stasiak, claimant of the Polish title, in the semi-windup.

Sherry Meets Maloney.

Jack Sherry, rough and tumble grappler of Chicago, meets John Maloney, a six foot seven inch Irishman from County Clare, Ireland, and Boston.

Charlie Peterson, Swedish trial horse and one of the hardest working and trickiest of the wrestlers, meets young Karol Zbyszko, nephew of the veteran Stanislaus Zbyszko, in another one fall match, while Battling Siki, huge Abyssinian and colored champion, will clash with big Jack Roberts of Chicago in the opening bout. The first match will start at 8:15 p. m. Tonight's card:

Gus Sonnenberg vs. Lee Wykoff.
George Calza vs. Stanley Stasiak.
Jack Sherry vs. John Maloney.
Charlie Peterson vs. Karol Zbyszko.
Battling Siki vs. Jack Roberts.

WEST CHAMPIONS ARE BEATEN IN FORESTERS' PLAY

St. Elizabeth, south division runner-up, eliminated St. Patrick, west division champion, 23 to 19, in the first round of the Catholic Order of Foresters basketball championship at the Majestic ballroom, 5247 Madison street, yesterday afternoon. All west division teams fell by the wayside during the afternoon's play. St. Eugene, north division runnerup, bested Harmony, a west division team, 29 to 19, and St. Monica, north division champion, toppled Monarchs, west division third place team, 21 to 18.

St. Sabinas, league champions in 1930, found the going tough against Hofbauer, third place team in the north division, but came through to win, 24 to 20. Second round games will be played next Sunday at the Majestic ballroom, while yesterday's losers will open the consolation tournament at the same time. Scores:

ST. ELIZABETH [23]	B	F	P
O'Farrell, rf	0	1	2
McGivney, lf	0	1	2
Barkle, c	4	0	2
Feussell, rg	3	0	2
Morrison, lg	2	1	3

ST. PATRICK [19]	B	F	P
Ryan, rf	0	1	2
Carringan, lf	0	0	1
Mitchell, c	2	0	0
King, rg	3	0	2
Organ, lg	0	3	1
O'Brien, c	2	1	0

ST. EUGENE [29]	B	F	P
Janesch, rf	5	2	1
Koch, lf	5	0	0
Freuhe, c	0	1	0
E. Meyers, rg	1	2	2
C. Meyers, lg	1	0	2

HARMONY [19]	B	F	P
O'Connell, rf	0	2	1
O'Brien, lf	3	0	0
D. Lonnie, c	3	0	0
Cleary, rg	2	0	0
Dunne, lg	0	0	4
W. Brosnahan, c	0	1	0

ST. SABINAS [24]	B	F	P
Parentino, rf	3	0	2
Bottone, lf	1	0	2
Watch, c	2	0	2
Sperry, rg	2	0	0
Parelli, lg	0	0	0
Christian, lf	3	1	3
McCarthy, c	0	0	0
Tack, lg	1	0	2

HOFBAGER [20]	B	F	P
Merriney, rf	0	0	1
McGlinchey, lf	0	0	1
O'Connell, c	0	1	1
D. Hartman, rg	0	1	1
Cullerton, lg	1	0	0
Cronin, rf	1	2	2
Lebbin, lf	1	0	2
F. Hartman, c	2	0	2
Schurmang, rg	2	2	2

ST. MONICA [21]	B	F	P
Stevens, rf	2	0	0
V. Dickerson	1	1	1
Rivera, c	0	1	2
Walker, rg	0	3	2
Hamilton, lg	1	1	3
Fort, rf	1	0	1
Moore, lf	1	0	1

MONARCHS [18]	B	F	P
Carrigan, rf	1	0	1
Farrar, lf	4	3	4
Daly, c	2	0	1
Van Buck, rg	0	0	2
O'Reilly, lg	0	0	1
Arnos, lg	0	0	1

Why Not a Ghost Boxer for Authors?

[Continued from first sport page]

teen rounds to a decision, and we will just see who is a liar." It would be a pleasant relief and a great fillip to individual confidence to be able to meet all the little personal crises which arise between man and man with a belligerent "One more crack out of you and my boy will belt your boy on the jaw."

Building Up a Reputation.

It may be hard to adjust people to the idea of settling rows by vicarious fights, but it would be only a matter of getting used to it. The same principle has been in use on the race tracks for many generations and when a millionaire steps down to the judges' stand to receive the congratulations of the governor and make a speech into the microphone because his horse has won a Derahy, he is not at all embarrassed by the fact that he personally had nothing to do with the victory. A breeder raised the horse, a trainer trained it and a jockey made the victorious ride, but the honor for the triumph goes to the owner. If this plan was extended to personal quarrels, I might pick up some game, clever kid with a good punch and develop a reputation as the toughest guy in town.

[Copyright: 1931: By The Chicago Tribune.]

HAWAIIANS TO SWIM IN A. A. U. MEET APRIL 1-4

Ten events have been scheduled for the National A. A. U. indoor swimming championships to be held April 1 to 4 at the Lake Shore Athletic club.

Every section of the United States will be represented in the meet. Besides all of the nationally known swimmers who will be here for the intercollegiate championships Friday and Saturday, a group of Hawaiian stars will make their first appearance in Chicago, swimming for the Hollywood Athletic club, last year's champions.

The championships to be contested on April 1 are the 100 yard free style and the 300 yard relay. The 220 yard breast stroke, low board diving, and 400 yard relay titles will be settled on Thursday, while Friday, the third day of the meet, will be devoted to the 220 yard free style and 300 yard medley relay events. The meet closes Saturday, April 4, with competition in the 500 yard free style, the 150 yard back stroke, and the high board diving.

Tony Canzoneri to Meet Tommy Grogan Tonight

[Chicago Tribune Press Service.]

Philadelphia, Pa., March 22.—Tony Canzoneri, world's lightweight champion, will meet Tommy Grogan, Nebraska battler, in the feature bout at the Arena here tomorrow night. Although Canzoneri's title is not at stake, the bout is important, since Tony is expected to defend his crown against Jack (Kid) Berg in Chicago, next month. Tommy has been going well in training, having sent one of his sparring partners to the hospital on Saturday.

Fight Cards

TONIGHT.

AT WHITE CITY.

Edgar Norman vs. Harry Roberts.
Nick Clementi vs. Johnny Gaudes.
Kid Warner vs. Jimmy Hackley.
Charles Zahnle vs. Joe Barlowe.
Spider Calmes vs. Joe Bosak.
One wrestling match.

AT K. OF C. ARENA.
[4711 West Madison street.]

Larry Strong vs. Joe Fallesola.
Gene Higgins vs. Bill Reardon.
Roy Nelson vs. Lynn Thompson.
Five other bouts.

AT SUMMERDALE ARENA.
[2519 Devon avenue]

Dan McGann vs. Al Marino.
Nick Flamboueras vs. Izzy Parker.
Tom Petras vs. Jack De Pino.
Joe Chellini vs. Johnny Machai.
Don Pasquale vs. Vic Petrucca.
Bill Petracca vs. Dan O'Hannion.

2 Chicagoans Crash A.B.C. Ranking List

Buffalo, N. Y., March 22.—[Special.]—Two Chicago bowlers today placed among the American Bowling congress tournament leaders in a day featured by high totals. Bob Williamson crashed through to third place in the singles with 703. He had games of 257, 224, and 222. More than 3,000 bowlers already have performed in the solo event.

Louie Haake, who counted 644 in the team event to help put the J. William Thorson five of Chicago in first place, followed with a 632 doubles count and 612 singles total to compile an aggregate of 1,888 for fourth position in the all-events. Ed Wetterman, Cincinnati, took second place with 1,899.

Sam Murray, member of the Commodore Barry five, the only team to annex two consecutive A. B. C. titles, rolled into seventh place with a 634 total. Murray counted 226, 255 and 203. A number 5 pin error in the ninth frame of the last game kept him out of the 700 class.

Chicago scores:

SINGLES.

R. Williamson	257	224	222—703
S. Murray	226	255	203—684
C. Emmons	235	247	181—663
H. Lorens	238	187	226—651
J. Krizek	243	178	228—649
E. Pansek	236	204	185—625
L. Haake	202	227	183—612
P. Frank	189	223	196—608
M. Benker	195	184	213—592
J. Sunderson	189	198	202—589
W. Lundgren	171	193	224—588
P. Butler	187	203	196—586
L. Hahn	204	188	194—586

A. Schmits, 584; J. Holcer, 584; L. Fuller, 583; E. Rasmussen, 582; T. Urban, 582; W. Daglow, 581; E. Urban, 579; W. Lorman, 564; A. Adams, 561; O. Karsted, 559; F. Jerszyk, 557; L. Harloff, 557; J. Frazder, 554; P. Wagner, 552; J. Hiort, 543; C. Kaad, 536; M. Savage, 535; E. Myrus, 532; L. Tesla, 532; S. Schusneman, 531; H. Muller, 531; T. Corkes, 530; E. Holcer, 529; A. Bronder, 527; A. Green, 525; N. Wezrick, 524; R. Boedecker, 521; G. Larsen, 519; W. Malmstrom, 516; J. Stack, 512; E. Anderson, 510; J. Zaker, 508; A. Lehner, 507; A. Butler, 506; H. Melgaard, 506; J. Fleischmann, 495; N. Blouin, 483; G. Dick, 486; F. Cider, 484; V. Von Meding, 474; E. Biurstrom, 474; F. Schalk, 460; J. Riley, 460; N. Apel, 453.

J. Heinreich, 601; E. Urbanson, 599; B. Mickey, 592; A. Nielson, 590; K. Christensen, 581; R. Williams, 580; R. Riecit, 579; E. Stange, 577.

F. Lake, 571; J. Russell, 571; J. Snyder, 570; W. Blaul, 568; J. Sounheim, 563; H. Heniff, 562; G. Brandt, 559; H. Hurst, 553; J. Burke, 550; C. Campbell, 549; A. Kukuk, 545; W. Brownlie, 544; W. Ott, 541; E. Lutter, 537; F. Lane, 534; H. Wergenez, 531; E. Seiffert, 531; K. Lovett, 530; R. Hall, 529; R. Buchhauser, 524; F. Knourek, 524; L. Pflun, 523; F. Tanner, 521; J. Bartos, 513; A. Schmalz, 505; R. Nelson, 501; W. Brennan, 500; S. Watson, 488; F. Soldal, 488; T. Syoma, 464; I. Schorb, 432.

DOUBLES.

E. Urban	181	180	235
A. Green	217	238	151—1202
A. Nielsen	183	177	203
L. Haake	236	214	186—1.199
P. Butler	204	193	235
M. Benker	201	186	179—1193
J. Urban	211	200	213
E. Anderson	173	216	184—1197
V. Von Meding	221	222	180
J. Holcer	180	187	186—1139
E. Holcer	225	195	173
E. Christensen	242	189	165—1189
E. Seiffert	153	207	202
J. Fleischmann	191	183	210—1.185
W. Lundgren	218	164	171
A. Schmitz	199	200	225—1177
T. Corken	200	199	201
J. Riley	185	193	180—1158
J. Stack	159	203	179
C. Campbell	187	222	205—1158
J. Krizek	145	211	203
H. Neilson	213	190	195—1.157
H. Heniff	216	203	244
F. Seldat	146	148	188—1.150
S. Murray	171	168	198
	208	222	182—1.147

L. Hahn-H. Melgaard 1130
E. Stange-A. Kukuk 1.132
R. Hurst-A. Schmaltz 1.042
R. Hall-J. Heinreich 1.130
E. Biurstrom-G. Larsen 1128
J. Gunderson-E. Rasmussen 1115
L. Harloff-A. Butler 1110
R. Boedecker-C. Kaad 1109
W. Lorman-A. Adams 1106
E. Pansek-E. Myrus 1106
R. Williamson-F. Jerszyk 1106
E. Lorens-H. Muller 1106
O. Karsted-W. Malmstrom 1106
P. Wagner-N. Wezrick 1087
A. Bronder-L. Schusneman 1078
P. Frank-J. Hiort 1064
W. Daglow-L. Fuller 1063
M. Savage-N. Apel 1063
G. Dick-N. Blouin 1042
F. Cider-J. Frazder 1018
J. Burke-W. Brennan 1.109
W. Ott-J. Snyder 1.092
R. Buchhauser-F. Tanner 1.090
F. Lane-L. Pflum 1.084
W. Brownlie-J. Bartos 1.072
S. Watson-J. Sounheim 1.070
F. Knourek-F. Lake 1.055
J. Russell-T. Syoma 1.048
E. Ukhausen-E. Lutter 1.043
W. Blaul-G. Brandt 1.031
B. Mickey-I. Schob 1.028
H. Wegener-K. Lovett 1.010
R. Williams-R. Riech 1.003

NEWS FROM THE RACE TRACKS

AGUA CALIENTE RESULTS.

FIRST RACE—Purse $600, claiming, 3 year olds and up, 5½ furlongs:

Bonnie Kay, 101 [Roble]	10.60	5.40	3.00
Imitator, 108 [Pollard]		4.20	2.80
Old Mark, 112 [Cingham]			3.00

Time, 1:06 1-5. Don K., *Jibe, *Dorothy Mead, Idealist, Dawn, Ethel Sherlock, *Motor Park, Miss Fashionplate, Apopka, *Marsoline, and *Freda Wisp ran.

SECOND RACE—Purse $800, claiming, 3 year olds and up, 5½ furlongs:

Virt'a Beauty, 110 [Fisher]	6.00	3.20	2.20
Kenzie, 104 [Meek]		3.00	2.60
Pria Clare, 101 [Turk]			6.60

Time, 1:06 1-5. Youraba, Woodface, Gardner Derr, Shasta Dawn, Ethel Sherlock, *Motor Park, Miss Fashionplate, Apopka, *Marsoline, and *Freda Wisp ran.

THIRD RACE—Purse $800, claiming, 3 year olds and up, one mile:

H'kshaw, 112 [Pollard]	6.40	3.40	2.80
Boot Top, 107 [Face]		4.00	3.00
*Mt. Elgon, 107 [Hdrick]			3.60

Time, 1:40 2-5. Compiler, *Shasta Cherry, Coat O' Mail, Fair Heather, Foreign Club, Joe McCord, Sunny Corn, *Kansas Hope, and Blue Sind ran.

FOURTH RACE—Purse $600, claiming, 3 year olds and up, one mile:

B'r Yeoman, 115 [M'ney]	18.40	7.00	3.60
Pandosio, 115 [Schutte]		8.40	4.20
Richu, 107 [Cunningham]			2.60

Time, 1:40 2-5. *O'Boyle, Badger Face, Billy, Gold Handle, Ormonhart, Millard, *Bill Cosgrave, Bidable, and *Charming Lady ran. *Field.

FIFTH RACE—Purse $600, claiming, 3 year olds and up, 5½ furlongs:

Johnny Axel, 109 [Roble]	4.00	2.60	2.40
Fuss Budget, 99 [Moore]		2.60	2.60
Pact, 109 [Kern]			3.00

Time, 1:07. Tymonie Doyle, Merrican, Mary Ream, *Mabel Basil, Scotland Faery, Barbara Ann, *Flywood, *Blind Luck, and Superior ran. *Field.

SIXTH RACE—Purse $600, claiming, 2 year olds, 5 furlongs:

Coalings, 111 [Gross]	13.60	8.80	4.60
Bookmaid, 103 [H'head]		8.60	5.40
Gallinetta, 111 [Hooper]			8.80

Time, 1:02 2-5. Master Plumber, †Lord Alcy, Counsonga, Jade Suede, Sim, Orinda, M. Horan, †Bela Napola, and †Goodtime Boy ran. †Parson's entry. ‡Yaukillis entry.

SEVENTH RACE—Purse $800, claiming, 3 year olds and up, 5 furlongs:

Miss Baggage, 100 [Moran]	4.40	3.00	2.20
Shasta Dear, 100 [H'rick]		2.80	2.20
The Duro, 114 [Kern]			2.20

Time, :59 4-5. Grey Watch, Dr. Wilson, Simony, Overhead, and Fort Worth ran.

EIGHTH RACE—Purse $600, claiming, 3 year olds and up, 6 furlongs:

Brookside, 106 [Marshall]	63.80	15.00	7.00
Graceland, 100 [Roble]		6.80	4.00
Rilo, 108 [Cunningham]			3.00

Time, 1:17 2-5. Brud, Northampton, Gee Whiz, Mortana, and Seth's Companion ran.

NINTH RACE—Purse $800, claiming, 3 year olds and up, 7 furlongs:

Lamkan, 94 [Schutte]	4.60	2.40	2.40
Pate Girl, 110 [Cingham]		4.60	2.80
Red Rider, 113 [Roble]			2.80

Time, 1:28 1-5. Rit Carson, Parnell Boy, Reputation, Bowcroft, Lady Va Va, and Baby Blue ran.

TENTH RACE—Purse $1,000, handicap, 3 year olds and up, 1¼ miles:

Bonaire, 108 [Leve]	12.00	6.80	5.00
Hehukai, 103 [Cun'ham]		3.80	3.00
Laurie, 109 [Roble]			4.60

Time, 2:34. Freight Clerk, Money's Worth, Post Paid, Argus, Pat O'Connor, Confidential, and Emma Lou ran.

ELEVENTH RACE—Purse $1,000, handicap, 2 year olds, 5 furlongs:

Basilla, 120 [Groce]	2.80	2.20	2.20
Sharp Thoughts, 123 [Cleverley]		2.40	2.40
Fred Almy, 115 [Leve]			3.00

Time, :59 3-5. Tommy Kirnan, Pop, Boy Wire, and Baby Bane ran.

TWELFTH RACE—Purse $100,000 added, Agua Caliente handicap, 3 years old and up, 1¼ miles:

*Mike Hall, 116 [O'D'nell]	20.80	6.00	4.20
The Choctaw, 90 [Moran]		6.60	4.00
Plucky Play, 110 [Trivett]			14.20

Time, 2:03. Alex Pantages, Sun Beau, Caruso, *Pigeon Hole, Ervast, Lady Broadcast and Sandy Ford ran. *Headley entry.

THIRTEENTH RACE—Purse $600, claiming, 3 year olds and up, 6 furlongs:

Judge Austin, 100 [Hayward]	11.20	3.00	3.00
Sapiuta, 103 [Roble]		3.00	3.00
Terry O'Malley, 107 [Bernier]			17.40

Time, 1:13 3-5. Beth Horan, Glad Effort, Daphne Belle, Princess Cauta, Altavar, and Flying Ace ran.

FOURTEENTH RACE—Purse $600, claiming, 3 year olds and up, 1 mile:

Prancing Step, 107 [Face]	4.20	12.40	10.40
Clear Star, 107 [Muir'ney]		4.40	3.40
Sweeping Ray, 112 [McHurh]			6.40

Time, 1:40 3-5. Golden Sweep, Wooly Meteor, Vision II., Hopeless, and Andomoenda ran.

ST. JOHN'S PARK ENTRIES.

FIRST RACE—Claiming, purse $700, 2 year olds, 4 furlongs:

Flat Shot	109	Totolo	115
Spanfair	103	Tryabit	105
Arsien	108	Brandon Sweep	108
Dame de Coeur	105	Also eligible—	
Milady Ward	110	Miss Adama	105
Dorrit	105	Greylock	108
Loretta	105	*Red Vest	105
Archeress	110	Cloi Seth	110
River Lee	113		

SECOND RACE—Claiming, purse $700, 4 year olds and up, 6 furlongs:

*Lee Cooper	103	Susie Pal	106
*Blue Canopy	108	Caravan	114
*Lez Flys	103	Lassa	115
John J. Williams	108	Also eligible—	
Bold Robin	108	*Voyage	110
*Hard Rock	110	Elenusson	108
S. J. Gullifax	108	Vandion	113
Dumpy	108	Bar Sinister	113
Lalia	108	Mac Hogan	111

THIRD RACE—Claiming, purse $700, 3 year olds, 6 furlongs:

The King	111	*Silver Canopy	110
*Tat	109	*Melchank	114
Master Toney	114	Star Button	114
Courdome	109	Also eligible—	
*Bounder	106	Peace Dove	109
Captive	111	*Princess Hester	104
Phillis	109	Terror	109
Ragrage Maid	109	Sheaf	106
*Black Stocking	106	Saxifby	106

FOURTH RACE—The St. Augustine handicap, purse $1,000, 3 year olds and up, 6 furlongs:

Equation	108	Noalovce	103
Mineralorist	95	Sunny Morn	100
Jack Howe	107	Bebe	105

FIFTH RACE—Claiming, purse $700, 4 year olds and up, mile and sixteenth:

*True Boy	104	*Rundale	111
La Grange	116	Fairdale	113
*Wandering Gold	108	Light Foot Don	106
*Folamile	108	Highland Piper	111
Plumbago	109	Also eligible—	
Czarist	106	*Birdie Wrack	108
*Aurica	99	Senator Vasques	105
Sunchee	113	Bello	108

SIXTH RACE—Claiming, purse $700, 4 year olds and up, mile and eighth:

Florian	115	King Pin	111
Genial Host	113	Wise Crack	109
*Belmona	101	Magic Carpet	101

SEVENTH RACE—Claiming, purse $700, maiden, 3 year olds and up, mile and 70 yards:

*Mischievous	98	*Ike Mann	100
*Bobby Folsom	98	Kitty Kills	103
Lindby	108	Charlemont	113
John Patrick	100	Also eligible—	
Dorpat	103	*Flying Wings	98
*Achtoi Lass	98	Wagner	103
*Benda	108	Miss Hollis	103
Heilbronn	105	Lady Messenger	103
*Sugarland	98	*Pal to Pal	108

CONSENSUS
Daily Racing Form Selections

ST. JOHN'S PARK.

1—Red Vest, River Lee, Archeress.
2—Dumpy, Voyage, Bold Robin.
3—Peace Dove, Silver Canopy, Saxilby.
4—Noajoyce, Jack Howe, Equation.
5—Folamile, Lagrange,

MEN, HENNEPIN [D] PEREZ WIN IN [K.] OF C. TOURNEY

[Aqu]inas Gains Right to Enter Title Play.

[Dam]en and Hennepin-Shields of the [west d]ivision and Perez of the south [divisio]n scored first round victories [yester]day in the opening games of the [champ]ionship series of the Knights of [Colum]bus basketball league at the [...]um. Aquinas defeated Engle[wood t]o settle a tie for third place in [the nor]th division, and qualify for fur[ther pl]ay in the title round.

[Perez] scored the most thrilling vic[tory, d]efeating Madonna, 23 to 21. Abl[e to] gauge free throws won the game [for th]e south siders, who converted [...] of 13 chances into points.

[Da]men Overwhelms Lafayette.

[Dam]en, west division champion, ad[vanced] into the second round with an [easy v]ictory over Lafayette of the [...]est division, 24 to 6. In the [first] period Damen kept Lafayette [from s]coring until the final minute [when] they registered steadily from [the fou]l line and the field.

[Hen]nepin had things almost its own [way i]n defeating Father O'Connor of [the no]rth division, 33 to 25, until the [final] minutes, when the losers ral[lied on] Kennedy's four field goals cut [into t]he Hennepin lead, which was [...] at the half, but the rally came [too lat]e to do much good.

[A]quinas Beats Englewood.

[An e]arly lead by Aquinas also [proved] too much for Englewood to [overco]me and Aquinas won, 18 to 14, [despit]e some effective work by Big [M]oynihan which almost pulled [the ga]me out of the fire near the fin[ish. A]quinas opened with a rush and [had a] 9 to 1 lead at one time, al[though] the margin was cut to 9 to 5 [at the] half.

[The] second half of the first round [will be] played Wednesday night at [the Co]liseum with Aquinas vs. O'Con[nor, W]ashington vs. Marquette, San [...]r vs. De La Salle, and Loyola-[...]ork vs. Setters. The winners [will be] paired off in the quarter-finals [next S]unday. Scores:

PEREZ [23]. B F P / MADONNA [21]. B F P — Ivers.f, Noonan.f, Myers.c, Suess.g, Rice.g, Corbett.f

DAMEN. B F P / LAFAYETTE [6]. B F P — F.Nowicki.f, Kurka.f, Drodzowski.c, Schurmann.g, P.Nowicki.g, Chelminski.f, Karcheski.f

HENNEPIN [33]. B F P / O'CONNOR [25]. B F P — Fasula.f, Horvath.f, George.c, Hardy.g, Kennedy.g, Spanz'berg.f, Westerman.g

AQUINAS [18]. B F P / ENGLEWOOD [14]. B F P — Tack.f, Christian.f, Moynihan.c, McCarthy.g, Lyons.g, McGowan.f, Bishop.g, Baetch.f

[GE]RMAN BOWLING [S]TARS DEFEAT [I]TALIAN TEAM

[...] of the city's leading bowlers [who tra]ce their ancestry to Germany, [last nig]ht defeated an all-star team [of Itali]ans by 167 pins at the con[clusion] of their two day match at [the Ho]ldammer Pioneer alleys. The [German]s totaled 5,921 and the Italians [...]. Last night's scores and the [tot]al totals follow:

[GERM]ANS—Eddie Krems, 634—1,150; [...]haus, 638—1,203; Wally Freitag, [...] Goldammer, 613—1,210; Frank [...], 565—1,101; Bill Lenzen, 635—[...]

[ITALI]ANS—D. Davito, 597—1,223; Jimmy [...]70—1,115; Joe Brichatto, 573—[...] Frank Marino, 594—1,203; Ben Bo[...]577—1,111.

[Swed]ish Chess Club Wins [Fr]om Rockford, 10 to 5

[The S]wedish Chess club of Chicago [defeated] the Swedish-American club of [Rockfor]d, Ill., 10 games to 5, in a re[turn ga]me at the former's club yes[terday]. The Chicago club triumphed [over the] visitors at Rockford recently, [...] 3½.

[Y]ou'll find these new [sp]ring Emersons where[ev]er well turned-out fel[lo]ws gather. They're [sm]artly styled in fine [lo]oking spring shades. [Ou]r showing is now [co]mplete. Just ask to [se]e the hat with the [sw]eatproof band.

FIRST FLOOR—NORTH.

[...] DAVIS COMPANY
[...] JACKSON • VAN BUREN • WABASH

MERCHANT FLEET OF U. S. SUFFERS LOSS IN TONNAGE

Britain, France, Italy and Japan All Show Gain.

[Chicago Tribune Press Service.]

Washington, D. C., March 22.—[Special.]—Of the five Washington naval treaty powers, the United States was the only one to record a net decrease in its ocean going merchant marine tonnage during 1930. An official report published today by the United States shipping board, disclosed that while Great Britain, France, Japan, and Italy were adding to their ocean going tonnage, the United States was showing a loss for the year of a quarter of a million tons.

Notwithstanding the loss in total tonnage, the year 1930 saw American private shipyards operating at their greatest capacity since 1921. The United States during that period added fifteen ships of 143,014 tons to her fleet, the number and gross tonnage being practically double the amounts added during the previous year.

Total Volume Shows Gain.

The total volume of private American tonnage showed an increase for the year of 240,000 tons. Much of the loss suffered by the United States was attributed to the scrapping program under which the shipping board is seeking to do away with vessels unlikely to be useful for active operation. The increase in private tonnage was attributed largely to the board's policy of transferring government vessels to private hands whenever possible.

Great Britain maintained a commanding lead in volume of tonnage with more than 18,000,000 gross tons. The United States clung to second place with approximately one-half as much tonnage. The total of all ocean-going merchant fleets of the world was greater by 220 ships of a total tonnage 1,732,452 gross tons at the close of 1930 than at the close of 1929. In types of vessels, exceptionally useful for conversion into fighting ships in event of war, Great Britain maintains her lead over the United States. Only 14 vessels on the ocean have a tonnage in excess of 30,000 tons. Of this number, Great Britain has six, the United States one, France two, Italy two and Germany three. Of 42 vessels capable of 20 knots or better, 17 are owned by Great Britain, seven by the United States, six by Italy, five by France, four by Germany, and two by Japan.

Nations Show Increase.

"Last year a total of 359 ocean-going vessels of 2,000 gross tons and over, were placed in service by the principal maritime countries of the world," the shipping board announced. "Of this number, 15 were owned in the United States, 139 in Great Britain, 20 in Japan, and 12 in France.

"Merchant fleets of foreign countries, except Spain, were uniform in showing net increases throughout the year, Great Britain with 16 vessels, 163,594 tons; Japan, seven vessels, 128,-[...]0 tons; France, 15 vessels, 104,627 tons; Italy, five vessels, 63,335 tons; the Netherlands, 16 vessels, 157,204 tons; Norway, 93 vessels, 633,334 tons; Germany, 13 vessels, 124,940 tons.

Britain Still Leads World.

"Great Britain's merchant marine exceeded all other countries on Jan. 1, 1931, both in number and tonnage, with 3,050 ocean-going vessels having a tonnage of 18,220,830 gross tons. The United States stood second with 1,624 vessels of 9,276,190 gross tons, while Japan was third in number with 631 vessels and fourth in tonnage, with 3,151,226 gross tons. Norway was fourth in number with 575 ships and seventh in tonnage, with 2,832,377 gross tons.

LITTLE ORPHAN ANNIE: The Shopper

Reg. U. S. Pat. Off.; Copyright, 1931, by The Chicago Tribune.

DANISH PACIFISTS UPSET ON PLAN TO DISARM BALTIC

British Insist Some One Be Watchdog.

BY JOHN AHL-NIELSEN.

[Chicago Tribune Press Service.]

COPENHAGEN, March 22.—Danish pacificism has been knocked into a cocked hat by the British policy in the Baltic. The pacifists have learned that unless Denmark discharges its obligation to defend the Kattegat, then some other power will, and that without question this power would be Great Britain.

Copenhagen itself sits on an island which dominates the seaboards of Sweden, Finland, Soviet Russia, most of the German coast, the Polish corridor, and the shores of the three little Baltic states, Lithuania, Latvia, and Esthonia.

Stopper to Baltic Sea.

Denmark is the stopper to the Baltic sea, and that position gives it no alternative but to control it. This was made plain during the recent rigsdag committee discussions of a measure put forward by the socialistic cabinet for absolute disarmament of the country. During the debates a local newspaper sent a representative to England to study the atmosphere there and prominently displayed an interview with Admiral Sir Francis Bridgeman, former British sea lord.

"I do not understand how in the world any Scandinavian power is able to disarm itself," he said. "The Danish geographical and political position is too dangerous for such a thing. If war came upon Europe all interested powers would race to settle themselves in Danish waters. It would be a free for all fight for the disarmed territory's position.

Bill Doomed to Die.

"I am convinced that if Denmark is able to defend herself she would be able to keep out of war, but a disarmed Denmark would be the target for the first bullets of war. If Denmark will not defend herself other powers will do it."

Various political parties in the rigsdag agreed to form a point committee for consideration of the government's plans for disarmament and to present their own views of Danish defense. The commission finished its work with negative results, for no mutual viewpoint could be found.

The government bill now before the national chamber has no chance of passage, observers declare. It provides for a "guard," not an army, armed with 40 pieces of artillery of 75 mm. caliber, and 120 small infantry field pieces. The guard would number 10,000 men, plus 6,000 reserves, to be mobilized in case of war.

FOUND SLAIN IN HIS FLAT.

His throat slashed with a razor, Julius Marshall, a Negro, was found dead yesterday in his flat at 3220 Vernon avenue, the supposed victim of a murderer.

2 WOMEN, 2 MEN ARE KILLED WHEN 2 AIRPLANES FALL

Los Angeles, Cal., March 22.—[Special.]—Misunderstandings in the air over control of their craft, today brought death in spectacular airplane crashes to two women and two men. Wilbur Wadleigh, 35 years old, a writer, and his wife, Lorene, 32, disputed over who should take "the stick" of their rented two seated open biplane while 200 feet above the United airport at Burbank. The ship dove into a railroad embankment and both were killed.

Only a few minutes later Miss Aline Miller, 22 years old, a professional aviatrix, took Ivan De Villiers, widely known as a stunt aviator for motion picture productions, into her monoplane for a short ride at Grand Central air terminal in Glendale. Again man and woman were in conflict over the controls and for a short period the ship hung motionless in the air, nose pointed upward. Then it crashed to the port. Miss Miller and De Villiers died in an ambulance en route to the hospital.

Pilot, Sweetheart Killed.

St. Louis, Mo., March 22.—(AP)—Raymond S. Bowers, 23, and his sweetheart, Miss Elizabeth Eslinger, 22, were instantly killed today when a plane piloted by Bowers fell from an altitude of 200 feet on the outskirts of St. Louis, struck high tension wires, and burned.

ANDREWS ALLEN, ENGINEER, DIES SUDDENLY AT 61

Andrews Allen, president of Allen & Garcia Co., consulting and contracting engineers, 332 South Michigan avenue, died suddenly yesterday in Jasper, Ala. Mr. Allen was in the south directing engineering projects preparatory to his leaving for Russia, where his company recently secured several contracts. He was 61 years old.

Mr. Allen was born in Madison, Wis., and was graduated from the University of Wisconsin in 1891. On leaving school he was engaged in geological surveys for the government and engineering in Wilmington, Del. In 1899 he founded the company, which he headed until his death. He was also vice president of the Allith-Prouty company of Danville, Ill.

He was a member of the American Society of Engineers, the Western Society of Engineers, of which he was a former president; the American Railway Engineering association, American Institute of Mining and Metallurgical Engineers, the Beta Theta Pi fraternity, and of the Union league and Engineers clubs. The Allen home is in Glencoe.

Mr. Allen is survived by his widow, four children, Francis, Henry, Andrews Jr., and Katherine, and a sister, Miss Katherine Allen, now in Athens, Greece. Private funeral services are to be held tomorrow in Glencoe. The body is to be cremated. The ashes are to be removed to Madison on the return of his sister to Chicago.

WILLIAM MILLER, HEAD OF INDIANA BAR, DIES IN GARY

William W. Miller, president of the Indiana Bar association, died yesterday in the Mercy hospital in Gary after an emergency operation. He had recently suffered an attack of influenza. Mr. Miller was born in Nappanee, Ind., fifty-four years ago, and was educated at the University of Denver and the University of Chicago. As a leader of the bar in Gary, he had served three terms as president of the Gary Bar association before his election to the presidency of the state organization last year. He was a member of the Medinah Athletic club in Chicago.

Don't Pay

If This Fails To Knock Your Cold In Few Hours

Feel Like a New Person Almost Before You Know It

Hill's Cascara Quinine is GUARANTEED to knock a cold in a jiffy. To relieve the pain, to break up tightness. If it fails, you pay nothing.

This guarantee is made to prove to those who have tried fifty ways to lose a cold that the surest way is to go back to first principles and use something that you KNOW does the work.

Take two tablets now. Then follow directions on box. Drink lots of water, too—that's all. You'll feel like a new person almost before you know it. Pain eased, congestion broken; your mind cleared and yourself ready to go back on the job with a wallop.

That's because Hill's is a scientific formula made to DO ONE THING WELL: to knock colds in a hurry—not to cure a score of different troubles.

Costs only a few cents at any drug store. Get a package now. Your money back if it fails. Try it—you'll be glad that you did.

HILL'S Cascara Quinine Compound

WELL-LINKED

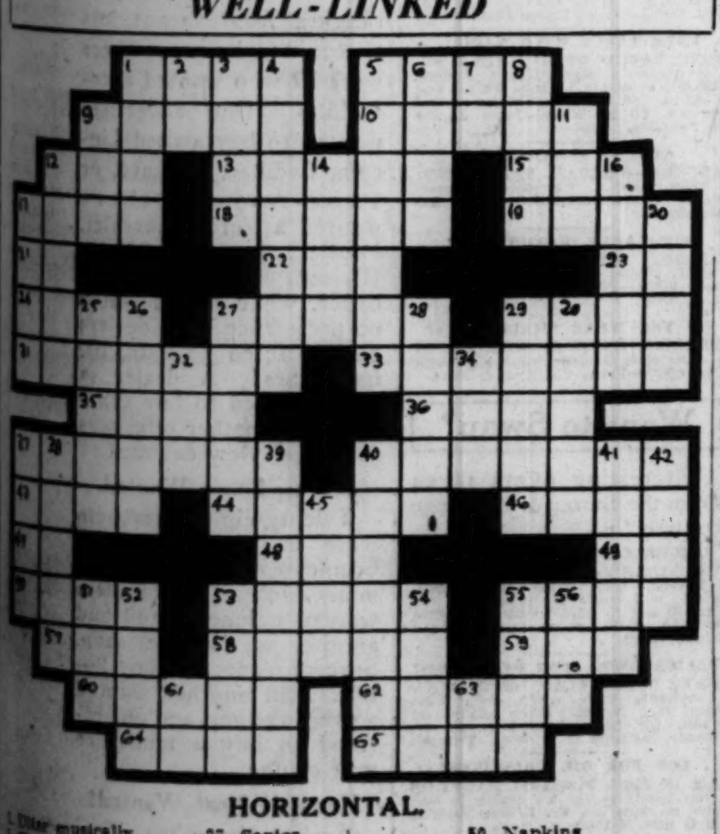

HORIZONTAL.

1. Utter musically
5. Shade trees
9. Product of wheat
10. Underground room
12. Observe
13. President Confederate States of Amer.
15. Branch of learning
17. Roll slowly
18. A point of time
19. Bog
21. Behold!
22. Deep hole
23. Lilies
24. Periods of time
27. Senior
29. Ache
31. Go down
33. Violent disruption
35. Measure of the capacity of boats
36. Sour in aspect
37. Sang
39. Flowers
43. Stringed instrument
44. Claw
46. Biblical garden
47. Toward the sky
48. Affirmative
49. Egyptian deity
50. Napkins
53. Condition
55. Vessel
57. Half a quartet
58. Genus of herbs of which flax is a species
59. Formerly, a movie missile
60. Hallucination
62. Stiff
64. Long, narrow material
65. English school for boys

VERTICAL.

1. Killed
2. Daughter of the river god Inachus [Gr. myth.]
3. Undraped
4. Struggle
5. Put out
6. To whip
7. Greek letter
8. Chew violently
11. Charge for professional services
14. Prefix meaning three
16. Shop
20. A vacuum
22. A path
24. Wheelless vehicle
25. Anglo-Saxon serf
26. Performer
27. Beginning
28. Vertical offset in a wall
29. Hesitate
30. Sharp, bitter
32. Hotel
34. A great Buddhist festival of Japan
37. Kind of fish
38. Fast
39. When the sun is out
40. Bearing of the body
41. Weird
42. Break suddenly
45. Skinny
51. Undeveloped flower
52. Kind
53. Hit with the palm
54. Give forth
55. Whirl
56. Secreted
61. Each [abbr.]
63. Proceed

SATURDAY'S PUZZLE SOLVED

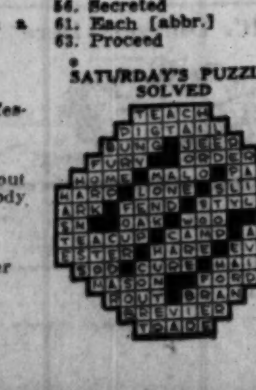

TEST SANITY OF NUN AFTER HER FLING AS BROKER

Paid Out Interest, but Spent Capital.

BY ANN SOMERS HOUSE.

[Chicago Tribune Press Service.]

MALINES, Belgium, March 22.—Belgium's most picturesque broker is Sister Mary-Magdalene, a Carmelite nun. When she went bankrupt recently, her books showed a deficit of ten million francs. Sister Mary-Magdalene is now in an insane asylum for a month's observation. If she is proven sane, she will be arrested again and tried.

Malines, where Cardinal Mercier once lived, is aroused over the nun's bankruptcy. During the war days, Mary-Magdalene, in private life, Miss Marie Van Nylen, became a Carmelite nun and was considered a saint. Her hands, it was said, showed mystic stigmas on holy days; and it was claimed she had visions of the Virgin Mary and was able to predict the future.

Became Broker After War.

After the war she became a sort of broker. Although heading a Carmelite nunnery here, and bound to observe the vows of poverty, abstinence and a life of prayer and contemplation, Sister Mary-Magdalene, it is charged, saw her religious mission in a different light. She had learned from her father, an Antwerp broker, how to handle money matters, and now offered to have other people's money bear fruit.

The financier-nun paid as much as 40 per cent on capital entrusted to her by small proprietors here. Hundreds of persons turned their humble bank accounts over to the sister and obtained great results. But they never got their capital back. When one of the customers of the Carmelite nun complained to Judge Kempeneer, he looked into Sister Mary-Magdalene's books and found the nun was bankrupt.

Held for Observation.

It was revealed she had spent most of the money she collected on the Order of Carmel. Young girl who had no money but wished to become Carmel nuns could always rely upon her to provide the necessary dowry. She bought a vast estate consisting of a castle and a park, and spent $20,000 for a stone wall 12 feet high around that park so that the Carmel nuns would remain secluded.

Judge Kempeneer transferred Sister Mary Magdalene to an insane asylum for observation on three legal grounds: that by the incriminated facts she would be liable to more than three months in prison; that there are reasons to believe the accused might be mentally deranged, and that the judge "is convinced the accused is really the author of the incriminated facts."

In Malines it is declared that high church authorities will make up the losses incurred by Sister Mary Magdalene's victims.

In the Air Tonight

TONIGHT'S FEATURES.

7:30 to 8—Maria Jeritza. CBS to WJJD and WMAQ.
7:30 to 8:30—A. & P. Gypsies. NBC to W-G-N.
8:30 to 9—General Motors program. NBC to W-G-N.
9 to 9:30 — Aventures with Sherlock Holmes. NBC to W-G-N.
9:30 to 9:45—"Clara, Lu, 'n' Em." W-G-N to NBC.
9:30 to 10—Don Amaizo. CBS to WBBM.
10:15 to 10:30—Arthur Pryor's band. CBS to WMAQ.

CHAIN PROGRAMS.

6:30 to 6:45—Phil Cook, comedian. NBC to WENR.
6:30 to 6:45—Evangeline Adams. CBS to WBBM.
6:45 to 7—Mrs. Herbert Hoover's Reply to Girl Scouts. NBC, to WIBO, WENR, WLS.
6:45 to 7—Tony Cabooch. CBS to WMAQ.
7 to 7:15—Lowell Thomas. CBS to WMAQ.
7:15 to 7:30—Pennzoil Pete. NBC to KYW.
7:15 to 7:30—Barbasol program. CBS to WMAQ.
7:30 to 8—Luden's Novelty orchestra. NBC to KYW.
8 to 8:30—Maytag orchestra. NBC to KYW.
8 to 8:30—Three Bakers. CBS to WMAQ.
8:30 to 9—Real Folks. NBC to KYW.
8:30 to 9—An Evening in Paris. CBS to WBBM.
9 to 9:30—Stromberg-Carlson program. NBC to KYW.
9 to 9:30—Guy Lombardo. CBS to WMAQ.
9:30 to 10—Symphonic Rhythm Makers. NBC to WENR.
9:30 to 10—Empire Builders. NBC to KYW.

Vienna Paper Apologizes for Attack on Jugo-Slavs

VIENNA, March 22.—(AP)—The Vienna Tageblatt, whose articles concerning Jugo-Slavia recently were the subject of a protest by the government of that country, today published a formal apology for the offending articles.

Children drink *more* "SELECTED" MILK

because they like it more!

Ask your neighborhood Borden milkman about his customers who take "Selected" Milk.

He'll tell you that the kiddies living in "Selected" homes are unusually sturdy and healthy.

The reason is simply because "Selected" makes milk drinking more inviting, more satisfying—hence more regular.

Children just naturally love "Selected" Milk because of its "Sweet Natural Taste" and they just naturally thrive because they drink their four glasses of "Selected" a day, and enjoy every drop.

It costs only 16 cents to give *your* children the benefits of this better milk—the difference is so marked that you can instantly tell it by making a comparison. Make it—by speaking to your Borden milkman—or phoning us—or using the coupon.

BORDEN'S
FARM PRODUCTS CO. of ILLINOIS

Phone FRAnklin 3110 — BORDEN'S SELECTED MILK — Main Office 326 West Madison St.

T-106

☐ Have milkman call to tell me more about "Selected" Milk.

☐ Have your milkman leave......quarts of "Selected" Milk, beginning..................

Name ....

Street No. .... Apt. No. ......

LORD GLENAVY, IRISH LAWYER, STATESMAN, DIES

DUBLIN, Irish Free State, March 22—(AP)—Lord Glenavy, former chairman of the Free State senate and lord chancellor of Ireland from 1918 to 1921, died today. He was 79.

Although made a peer in 1921, Lord Glenavy was better known as Sir James Campbell, under which name he became one of the most prominent men in Ireland as a lawyer and judge. He was one of the right hand men of Sir Edward Carson in a campaign to keep Ulster from uniting with south Ireland just before the war.

Lord Glenavy made a special practice of attending meetings at which John Redmond, Nationalist leader, was speaking and replying in as vigorous terms as Redmond used. Although it came about by a logical series of events, it was always regarded as strangely ironical that the man who had fought with Carson for Ulster should in later years have become first chairman of the Free State senate.

WGN

The Chicago Tribune Station on the Drake Hotel

416.4m-720k

HAROLD TEEN

The flamin'est youth you ever met up with! He and his gang are sent to you this evening by

"SEVENTEEN" at 6:45

LENTEN SERVICES

Dr. S. Parkes Cadman and Dr. William Miller are the speakers on this new series of programs inaugurated today

11 to noon

Sherlock Holmes

Another thriller this evening. Don't fail to hear the famous detective solve one of the most baffling mysteries of his career.

9 to 9:30

sponsored by

G. Washington Coffee

SPARKLING RHYTHMS!

Dance tunes that you'll enjoy are offered by

Bluebird Diamonds tonight at 7:05

PAT BARNES

presents

"Jimmy and Maw" today at noon

"PAINTED DREAMS" at 10:45 a. m.

DETAILS OF TODAY'S W-G-N PROGRAM
Monday, March 23
(Central Standard Time)

DAYTIME

7 to 8:30—"On the 8:15"; Morning Devotions; Cheerio; Glenn and Gene; Morning Glories.
8:30 to 8:45—Larry Larsen's Mail Box.
8:45 to 9—A. & P. Food Program.
9 to 9:15—Larry Larsen's Mail Box (cont.).
9:15 to 9:45—Digest of the Day's News.
9:45 to 10—Tom, Dick and Harry.
10 to 10:30—American Institute of Food Products.
10:30 to 10:45—Mickelberry Maids.
10:45 to 11—"Painted Dreams."
11 to 12—Mid-day Lenten Service.
12 to 12:30—Pat Barnes in "Jimmy and Maw." Sponsored by Swift and Co.
12:30 to 1:45—Luncheon Concert: Drake Concert Ensemble; Blackstone Musicians.
1:45 to 2—East and Dumke's "Sisters of the Skillet."
2 to 2:30—Luncheon Concert (cont.).
2:30 to 3—Women's Club: Allan Grant, pianist.
3 to 4:30—Teatime Musical: Muriel Pontius, soprano; "Tune Tangles"; V. G. Stonebrook, tenor; May and Erma Woodrum, soprano and contralto; Avery F. Johnson, bass-baritone; Larry Larsen; Tonecasters; Bob Greer in "Down in Dixie."
5 to 5:30—The Bookworm: George Pidot.
5:30 to 5:45—"Evening Time."
5:45 to 6—Little Orphan Annie. Sponsored by Ovaltine.
6 to 6:05—Flexies Pixies. Sponsored by Simplex Shoe Mfg. Co.
6:05 to 6:20—Uncle Quin's Punch and Judy Show. Sponsored by Tastyeast.
6:20 to 6:30—Today's Financial Review. Sponsored by Standard American Corporation.
6:30 to 6:45—Corinnis Water Boys.
6:45 to 7—Harold Teen. Sponsored by "Seventeen."

EVENING

7 to 7:05—Bulova Correct Time; Weather Forecast; Mark Love, basso.
7:05 to 7:15—Bluebird Diamond Program.
7:15 to 7:20—Mark Love, basso.
7:20 to 7:30—"Tune Tangles."
7:30 to 8:30—A. & P. Gypsies.
8:30 to 9—General Motors Program.
9 to 9:30—Adventures with Sherlock Holmes. Sponsored by G. Washington Coffee.
9:30 to 9:45—The Super Suds Girls: "Clara, Lu 'n' Em."
9:45 to 10—Thompson's Musical Menu.
10 to 10:10—Tomorrow's Tribune.
10:10 to 10:20—Allan Grant, pianist.
10:20 to 10:30—Louie's Hungry Five.
10:30 to 11—Bulova Correct Time; Frostilla Weather Forecast; Walter Pontius, tenor; Sally, Irene and Mary; W-G-N Syncopators; W-G-N Symphony.
11 to 12:30—Coon-Sanders Orchestra; Verne Buck's Drake Hotel Orchestra.

Dr. Zubaty, President of Czech Academy, Dies at 75

PRAGUE, March 22.—(AP)—Dr. Josef Zubaty, president of the Czecho-Slovakia Academy of Arts and Sciences, died today. He was 75.

MAUSOLEUM or MONUMENT
The Old and Reliable
CHAS. G. BLAKE CO.
5658 N. Western Ave. 1000 E. 67th St.
228 N. La Salle St. Fairfax 3876
Nation-Wide Facilities—Free Booklet

DEATH NOTICES

In Memoriam.

BURGESS—Ella Mary Burgess. A sad and loving tribute in memory of our beloved little wife and mother, who passed away two years ago today.
LOVING HUSBAND AND SON.

GASTEL—William Gastel. In loving and respectful tribute to our husband and father, who entered into rest three years ago today, March 23, 1928.
May he rest in peace.
WIFE AND CHILDREN.

JONES—Charles J. Jones. A tribute of love and respect to the memory of our loving husband, father and grandfather, who passed on to eternal rest one year ago today, March 23, 1930.
ANNA E. JONES, DOROTHY M. O'NEILL AND DOROTHY ANN O'NEILL.

McMAHON—Thomas McMahon, who passed away five years ago today. Memorial mass at St. Jerome's Catholic church.
Walk slowly, dear,
Down the ways of death,
Well worn and wide.
I shall work to overtake you,
And seek the journey's end.
By your side.
MOTHER, SADIE AND WIFE.

NICHOLSON—John L. Nicholson. In loving memory of our husband and father, who was taken 6 years ago today.
Surrounded by friends, we are lonesome;
In the midst of pleasure, we are blue.
A smile on our face, but our hearts ache,
Longing, dear father, for you.
LOVING WIFE AND SON.

OSBORNE—Nora B. Osborne. In loving memory of our dear mother, who passed away March 23, 1922.
LOVING SON AND DAUGHTER, VICTOR AND MILDRED.

ROACH—Mary Roach. In loving memory of my dear grandmother, who died March 23, 1923.
JAMES CYRIL KINSLER.

ALLEN—David J. Allen, beloved husband of the late Belle Allen, father of Mrs. Lillian Gainey. Funeral Tuesday at 9:30 a. m., from chapel, 2715 W. Madison-st., to Precious Blood church, where high mass will be celebrated. Burial in Calvary cemetery.

ALLEN—Andrews Allen of Glencoe, Ill., March 21, 1931, suddenly at Jasper, Ala., husband of Mrs. Emerson Allen, father of Francis, Henry, Andrews Jr., Katherine. Services private.

BASTAIN—Ina Antrobus Bastain, 630 N. Taylor-av., Oak Park., beloved wife of the late W. J. Bastain. Services Tuesday, March 24, at 2:30 p. m., at her late residence. Interment Ottumwa, Ia.

BAUER—Paul Bauer, late of 1336 Columbia-av., beloved husband of Kate Bauer, nee Muskovich; fond father of Mary, Julius, and Catherine Bauer, brother of Frank, John, and Kate Weissmiller. Funeral Tuesday, March 24, at 9 a. m., from funeral home, 1353 Devon-av., to St. Ignatius church. Interment St. Joseph's.

BECKER—Irene Adelaide Becker, March 21, 1931, of 388 Briarwood-pl., Ravinia, Ill., daughter of Mr. and Mrs. Frank H. Becker, sister of Eleanor, Carl, Dorothy and Chester Becker. Funeral services, 2:30 p. m., Tuesday, March 24, 1931, at chapel, 27 N. Sheridan-rd., Highland Park. Interment Memorial Park.

BIRDSEYE—Harry J. Birdseye, son of the late Harry and Emma, brother of George, Joseph H. and C. R. Birdseye and the late Mrs. Ada Butler. Funeral Monday, 2 p. m., at parlors, 1724 W. Harrison-st., corner Hermitage. Information phone Seeley 0463.

BORNSTEIN—Kate Bornstein, of 3557 Lexington-st., at the age of 59 years, beloved wife of Louis, mother of Rose Grawoig, Herbert, Irving, and Ruben, sister of Annie Bolotin, Esther Goodstein, Flora Simon and Abe Rubenstein, Beckie Oberman, and Philip Rubenstein and the late H. B. Rubenstein and Dora Levin. Remains at chapel, 3654 Roosevelt-rd., where funeral will be held Tuesday, March 24, at 1 p. m. Interment Waldheim cemetery.

BRENNAN—Thomas Brennan, beloved husband of Nora, nee McGreal, son of Michael and Margaret Brennan, brother of Mrs. E. M. Holt, Martin, Joseph, James, Gretta, Patrick Francis, John Edward, Eamon, Louise, and the late May. Funeral Tuesday, March 24, at 9:30 a. m., from 3246 Jackson-blvd., to Our Lady of Sorrows church. Burial Mount Carmel. Kedzie 2394.

CROSBY—Mary L. Crosby, widow of Henry E. Crosby, beloved mother of Mrs. Eunice McCombs and Mrs. Harriet Shutts. Funeral at chapel, 4141 Cottage Grove-av., 2 p. m., Tuesday, March 24. Interment Graceland.

DOW—Nathan C. Dow, at Pasadena, Cal., March 22, father of William H. Dow and Mrs. Otto E. Osthoff. Funeral services private.

DOWNING—Vincent Downing, beloved husband of Lydia, son of Mrs. Elizabeth Downing, brother of Joseph and William. Funeral Wednesday, at 9 a. m., from chapel, 4245 W. Madison-st., to St. Mel's church. Interment St. Joseph cemetery.

EATON—John More Eaton of 1442 E. 65th-st., March 21, 1931, beloved husband of Lola L. and dear father of William Claughton. Funeral Monday, 2:30 p. m., at Christ Episcopal church, 65th-st. and Woodlawn-av.

EDWARDS—Mary Jane Edwards, nee Murphy, beloved sister of Charles F. and Thomas J. Murphy, and the late Margaret M. Coffey, fond aunt of Alice M., Margaret L., and Walter D. Coffey. Funeral from residence, 7744 Ridgeland-av., Monday, 9 a. m., to Our Lady of Peace church. Burial at Calvary.

ENGELKING—Marion M. Engelking, late of 1856 Pratt-blvd.; beloved daughter of J. H. Otto and Margaret Engelking. Funeral services at funeral home, 6959 N. Clark-st., Monday, 2 p. m. Interment Wednesday at Galt, Canada.

GARRETT—Della Garrett, nee Follard, beloved wife of Harry, mother of Lucille, sister of Patrick, James, Michael, Mrs. Winifred Crinion, Mrs. P. J. Dignan, Mrs. Carl Bates. Funeral Tuesday, 9:30 a. m., from late residence, 857 W. 50th-st., to St. John the Baptist church. Interment Holy Sepulchre. Yards 0662.

HANLEY—Jerry J. Hanley, beloved husband of Lillian, nee Forsyth, father of Frank, brother of John, Michael, Daniel, Nellie, and Mrs. Catherine Osterman. Funeral Tuesday at 8:30 a. m. at late residence, 3833 Washington-blvd. Interment Belvidere, Ill.

HAYS—Sarah Hays, nee Tucker, wife of the late William Hays, March 21; sister of Arabelle, Elizabeth, Clara, Alice, Annette, Gertrude, and Alfred. Burial at Pasadena, Cal.

HEALY—James J. Healy, March 21, 1931, beloved husband of the late Ellen Healy, nee Bowen, fond father of John T., Mrs. Julia Kane, Cornelius J., Mrs. Bess A. Kelly, Mae, and Norine Healy, and the late Jeremiah J. Healy, grandfather of Bernadette Healy. Funeral Tuesday, March 24, at 9:30 a. m. from residence, 714 S. Ridgeland-ave., Oak Park, to Ascension church. Interment at Mount Carmel.

HELANDER—Gust Helander, March 21, late of 7034 S. Winchester-av., beloved husband of Anna, fond father of Robert, Mrs. Alma Carlson and Arthur, brother of John and Frank. Funeral from chapel, 5822 Wentworth-av., Tuesday, March 24, at 2 p. m. Interment Oak Hill.

HORWICH—Simon Horwich, Saturday; he is survived by his widow, Jennie, four daughters, Mrs. Anna Abrams, Mrs. Mary Newman, Mrs. Ethel Lazar, and Bernice Horwich; two sons, Benjamin and Joseph; a brother, Thomas, and sister, Tillie Mandel; brother of the late Isador. Funeral Monday, 10 a. m., at chapel, 3125 W. Roosevelt. Burial at P. O. W. cemetery, Waldheim.

JOHNSON—Alma S. Johnson, March 21, at her residence, 1231 Roscoe-st., beloved sister of Charles E. Lindgren. Funeral services Tuesday, 2 p. m., at Lake View Free church, 3516 Sheffield-av. Interment Graceland. Remains at chapel, 3176 N. Clark-st.

KAMIN—Edward J. Kamin Jr., beloved husband of Margaret, nee Haibert, son of Edward J. and Rose M., nee Kakuska, brother of Vernon and Norman. Funeral Tuesday, 8:30 a. m., from 907 S. Clinton-av., Oak Park, Ill., to Ascension church, to Mount Carmel cemetery.

KLAGER—Max Klager, beloved husband of Theresa Klager, fond father of Charles, Mrs. Mae Spencer, Mrs. Tess P. Clemens and the late Frank. Funeral Tuesday, March 24, at 2 p. m., at late residence, 5025 N. Sawyer-av. Interment Oak Ridge. Phone Belmont 0410.

KNOERZER—Charles C. Knoerzer, beloved husband of Doris, nee Schultz, fond father of Charles W. and Elmer, grandfather of Helen, Charlene, and Robert, and brother of Gustav. Funeral services at late residence, 11154 Esmond-st., Tuesday, March 24, at 3 p. m. Interment Mount Hope.

DEATH NOTICES

KRAUSE—Clarence J. Krause, March 21, 1931, at his home, 824 Humboldt-av., Winnetka, Ill.; husband of Luria R. Krause. Funeral services 11 a. m. Tuesday at Memorial Park cemetery chapel.

KUHLMEY—Albert Kuhlmey, March 21, beloved husband of Carrie T. Kuhlmey, father of Mrs. William B. Uihlein and Walter Kuhlmey. Funeral at late residence, 535 Deming-pl., Monday, March 23 at 2:30 p. m. Interment Graceland cemetery. Milwaukee, Wis., papers please copy.

LYDON—Bridget Lydon, nee Mulroe, dearly beloved wife of John, fond mother of Julia, the late Norine, and John Joseph, sister of Michael, John, Mrs. Patrick O'Brien, Mrs. Thomas Joyce, the late Patrick, Mrs. Mary Dermody, and Martin Mulroe. Funeral Tuesday, March 24, at 10:30 a. m., from residence, 4835 W. Polk-st., to Resurrection church. Interment Mount Carmel. Native of Tourmakeady, County Mayo, Ireland. Austin 4070.

MAGIN—Francis Magin, beloved husband of Mary Ann, father of Francis W. Services at grave, Rosehill cemetery, 3 p. m., Monday, March 23, 1931.

McCLEAN—Ethel McClean, March 21, 1931, beloved daughter of Hugh and Margaret Patrickson McClean, fond sister of William, George, and the late William, Jennie, and Baby. Funeral Wednesday, March 25, at 2 p. m. at residence, 3130 W. 40th-st., where services will be held. Interment Mount Greenwood. For information call Lafayette 0980 or 0981.

McCOUGHEY—Catherine McCoughey, nee McBride, beloved wife of John J. McCoughey, fond mother of Mrs. E. F. Zeiner and J. C. Andrews. Funeral Tuesday from late residence, Gurnee, Ill. Seattle papers please copy.

McDOWELL—William C. McDowell, beloved husband of Margaret, at his residence, 1035 E. 47th-st. Funeral at chapel, 4141 Cottage Grove-av., at 2 p. m., Monday. Interment at Oakwoods.

McNAMEE—John McNamee, March 21, formerly of 4512 Lowe-av., beloved husband of Elizabeth, nee Cosgrove, fond father of Martha, Mary, Elizabeth, Anna, and John, son of Patrick and Mary, nee McCormick. Funeral Tuesday, 8:45 a. m., from chapel, 46th-pl. and Wallace-st., to St. Gabriel's church. Interment Holy Sepulchre. Native of Kilty Creevah, County Longford, Ireland. For particulars Yards 0703.

McNEAL—Sarah McNeal, mother of Mrs. Maud I. Cook, Mrs. Elma Childs of Berwyn, and Mrs. C. A. Mahanke of Westfield, N. J. Funeral Tuesday, March 24, at 2 p. m., at funeral home, 4447-51 Irving Park-blvd. Interment Mount Auburn.

MONDAY—Joseph Monday, beloved husband of the late Catherine, fond father of Thomas, Alice, and Albert. Funeral from chapel, 1906 Irving Park-blvd., Tuesday at 9 a. m., to Resurrection church. Interment Mount Carmel cemetery.

NOELLE—Deda V. Nolle, March 21, of 6701 Perry-av., beloved wife of Anton J. Noelle, fond mother of Marion, and the late Deda and John, sister of Abraham and Lillian Versema, and the late Catherine, Emma, Harry, and Charles. Funeral Tuesday at 3 p. m. at mortuary, 6915 Wentworth-av. Interment Mount Greenwood.

O'BRIEN—Mary T. O'Brien, nee O'Meara, wife of late Capt. William Smith O'Brien, mother of John A., Edward T., and Mrs. Helen G. Gleason. Member of St. Mary's court, No. 329, W. C. O. F. Funeral from chapel, 11511 S. Michigan-av., Tuesday, at 9 a. m., to Holy Rosary church. Interment Mount Olivet. For information call Pullman 0372.

ONSRUD—Christian Onsrud, March 21, 1931, of 841 N. Le Claire-av., husband of the late Josephine, father of Mrs. Clara E. Dehnicke, Mrs. Ann Thorsness, Mrs. Minnie Hansen, William A., Edwin G., and the late John F. Onsrud. Funeral Monday, 2 p. m., at Moreland Lutheran church, Lotus and Huron-sts. Interment Forest Home.

PURCELL—Charles A. Purcell, aged 77, fond father of William G., grandfather of Vaun and Charles. Funeral services Tuesday, March 24, at 3 p. m., at late residence, 714 Clinton-pl., River Forest, Ill. Interment Forest Home.

QUINLIVEN—Edward Peter Quinliven, husband of Mary, nee Krier, father of late May Redmond, brother of the late Thomas, James, John, and Sarah Quinliven. Funeral from chapel, 11151 S. Michigan-av., Monday, 9 a. m., to Holy Rosary church. Interment Holy Sepulchre. For information Pullman 0372.

SAIDA—Minnie Saida, age 85 years, March 21, 1931, beloved mother of Albert C. Funeral service Tuesday, at 2:30 p. m., at Bethany Home, 5015 N. Paulina-st. Interment Graceland.

SCHNEIDER—Charles H. Schneider of Horton, Kas., March 21, 1931. District storekeeper of Rock Island lines. Services at chapel, 63d-st. and Harvard-av., Tuesday, March 24, at 2 p. m., under the auspices of Mystic Star lodge No. 758, A. F. & A. M. Interment at Graceland.

SCHUCKER—Mary Schucker, March 22, 1931, wife of the late Maurice Schucker, mother of Richard M. Schucker. Funeral services at Oakwoods cemetery chapel Tuesday, March 24, at 10:30 a. m. Interment Oakwoods cemetery.

SEABERG—John Seaberg, dearly beloved husband of Mathilda and devoted father of Mrs. Carrie S. Larson. Funeral Monday, 2:30 p. m., at residence, 8000 S. Champlain-av. Interment Oak Hill. Information, phone Stewart 0470.

SLOO—Catherine L. Sloo, beloved wife of the late Thomas J., fond mother of Julia M., Charlotte R., and the late Clifford C. Sloo, at residence, 12 N. Lorel-av. Services and interment, Cairo, Ill., Tuesday, March 24. Phone Belmont 0410.

SMITH—Walter E. Smith of 1026 Hyde Park-blvd., March 22, 1931, beloved husband of Cresent W. Smith, father of Walter and Cecille, brother of Dora S. Owens and George Smith. Funeral Wednesday at 9:30 a. m. from chapel, 5203 Lake Park-av., to St. Ambrose's church, 47th-st. and Ellis-av. Interment at St. Mary's. Member of the Altar and Rosary society.

STURGEON—Edith L. Sturgeon, beloved wife of Edgar W. Sturgeon, fond mother of Betty Ann, dear sister of Mrs. Edna Foster, Mrs. Faye Teich, Mrs. Pauline Paelir, Miss Emma Vasconcello and Mrs. Ida Miller. Funeral service Tuesday, 3 p. m., at residence, 9012 N. Ewing-av., College Hill, W. Evanston. Interment Acacia Park.

SWENSON—Mabel Rose Swenson, March 21, age 11 years, 11 months, 21 days, dearly beloved daughter of Edmund S. and Ella A. Swenson, nee Marek; loving sister of Ella F. and Lois M., granddaughter of Frank Marek and Mrs. Engle Swensen. Funeral Tuesday, March 24, at 1:30 p. m., at late residence, 1333 S. Austin-blvd., Cicero. Interment Bohemian National cemetery. Member of Oak Park Girl Scouts troop of North Berwyn No. 17. Call Berwyn 1866.

THOMAS—Ella E. Thomas, late of 1467 Fargo-av., March 22, 1931, beloved mother of Robert L. Thomas. Funeral Tuesday at 1 p. m. at chapel, 929 Belmont-av. Interment private. Philadelphia, Pa., and Auburn, N. Y., papers please copy.

THORING—Magnus Frederick Thoring of 3525 Belmont-av., March 20, 1931, age 87 years, beloved husband of Amelia Caroline, nee Michalson, father of Maurice and Jerome. Honorary member of Painters' and Decorators' union, No. 194. Services Tuesday, 2 p. m., at funeral chapel, 4338-40 Fullerton-av. Interment Mount Olive.

ULRICH—Frances F. Ulrich, March 22, 1931, wife of the late Albert Ulrich, mother of Mrs. Alfred Kauffmann of this city. Remains now at mortuary, 4227 Cottage Grove-av., corner 42d-pl. Funeral services at the Bair funeral parlors, 1820 Chestnut-st., Philadelphia, Pa., Thursday, March 26, at 2 p. m. Interment Central Laurel Hill cemetery.

VITULLO—Elizabeth Letizia M. Vitullo, beloved daughter of Filomeno and the late Mrs. Josephine, sister of Dr. John M., Mrs. Mary D'Aguila, Charles M., and Dr. Frank M., niece of Michael A. Funeral Wednesday, March 25, at 9 a. m., from late residence, 752 De Koven-st., to Guardian Angels' church. Autos to Mount Carmel. Information Haymarket 1758.

VIVIANO—Antonio Viviano, March 19th, beloved husband of the late Maria Giovanna, nee Perciabosco, fond father of Mrs. Carmelia Rita, Mrs. Bridget Capece, and Carmen. Funeral Tuesday, March 24, at 9 a. m., from daughter's residence, 2744 Wentworth-av., to Santa Maria Incoronata church, Wentworth-av. and Alexander-st. Interment at Mount Carmel. Victory 8738.

WHITING—Mrs. Lawrence H. Whiting, nee Eleanor Robinson, beloved wife of Lawrence H. Whiting, mother of Henrietta E. Counties, Frederick D. Counties Jr., Lawrence H. Whiting Jr., and Barbara Eleanor Whiting, Friday morning, March 20. Service private for family and immediate friends, at residence, 1524 Lake Shore-dr., Chicago, on Monday, March 23, at 2:30 p. m.

WOOD—Frank Arthur Wood, husband of Margaret B., father of Ramona and Jane Gustavson. Funeral at Emmanuel church, La Grange, March 24, at 2:30 p. m. Burial Hinsdale.

CEMETERIES.

ELM LAWN CEMETERY.
"THE CEMETERY BEAUTIFUL."
Phone Elmhurst 10.
FAM. LOT, NO. 101, SEC. 6, OAKRIDGE cemetery. M. C. WIPPERN, Cicero, Ill.

TALKING MACHINE MERGER PROJECT STIRS WALL ST.

Sees Radio Domination in Entertainment.

New York, March 22.—(AP)—The projected merger of the Columbia Graphophone Company, Limited, with the Gramophone Company, Limited, British subsidiary of the Radio Corporation of America, announced in London and New York this week, has Wall street agog over its far reaching possibilities.

Through its ownership of virtually all of the common stock of the Victor Talking Machine company, the Radio corporation controls the Gramophone company. Those companies and the Graphophone company combined produce the majority of the world's phonographs and records. Although these products have been displaced to a considerable extent in the United States by radio they are still popular in many parts of the world.

No Language Barrier.

Through the perfection of radio broadcasting the scope of the possibilities for entertainment and education of this invention steadily has been widened. From an international standpoint, however, it has more or less definite limitations because of the barriers of language imposed by national boundaries. Phonographs lack this handicap. Furthermore, some people in a position to know say the development of radio in many countries is far behind that of the United States which does much to explain the continuing popularity of the phonograph elsewhere.

However, such considerations are all of the present. One of the most distinctive characteristics of humanity is its insatiable curiosity. Human beings are always interested in something strikingly, boldly new. The present merger brings about a combination which is virtually world wide. This fact coupled with the development of television presents a prospect which even blase folk can contemplate with interest.

May Include Television.

As radio broadcasting develops it may be assumed that the facilities of the radio corporation will be available for its subsidiary units virtually throughout the world. When television has reached an appropriate stage of development it may be expected to be included in the broadcasting programs.

A number of people have worked on television for years. Definite progress has been made. Considerable work remains to be done, however, before a radio equipped with television will be as much an article of everyday furniture as the present day radio.

Announce Big New Eastern Gas Holding Corporation

Formation of Niagara Gas corporation, incorporated under the laws of Delaware as a holding company for the natural gas industry in New York state, was announced yesterday. Grouping of the Shore Gas company, the Erie County Gas company, and the Alden-Aurora Gas company under this holding company will combine properties embracing approximately 70,000 acres in western New York, centering in the Buffalo area. Interests identified with the Marine Midland Trust company and G. V. Grace & Co. were active in forming the new corporation.

Weekly Board of Trade Stocks

Although selling off slightly from their highs, stocks were strong and higher at the end of last week. Noranda Mines made the best showing with a net gain of 5¾ at 23. The largest trade was in Electric Bond and Share, up 1¾ at 58½. Walgreen advanced 2½ to close at 27 and Studebaker closed 1¼ higher at 25.

	Sales.	High.	Low	Close.	Prev. close.
Allied Mills	635	4¾	4¾	4¾	4¾
Am Cyanamid	250	1	10⅝	10⅝	....
Armour Del pf	100	60	60	60	....
Do A	1,000	3¼	3	3	3
Do B	100	1¼	1¼	1¼	2
El Bnd & Shr	10,077	59⅝	56⅝	58½	56⅝
Major Cor Shr	250	6⅝	6½	6⅝	6¼
McIntyre Fore	100	23¾	23¾	23¾	....
Mid City Am..	375	2¼	1¾	1¾	1¾
Min Cor Can	950	2⅜	2⅜	2⅜	2⅜
Nat Ind Sh	250	6⅝	6⅝	6⅝	6⅝
N Am Tr Sh	5,420	6¼	6	6¼	6¼
Norand Min....	400	23	18¼	23	17¼
Pennroad Corp	500	7	6¾	6¾	7
Select Am Shr	900	6	5⅝	6	....
Square D A..	200	11¼	11	11	10¾
Stan A Tr Sh	1,005	8¼	7⅞	8¼	8¼
Stand Oil Ind	7,129	33⅜	32	32¾	31⅞
Studebaker ..	2,025	25¼	23⅜	25	23⅜
Super Corp A	100	7¾	7¾	7¾	7¾
Do B	300	7¾	7¼	7¾	7¾
Tr Stnd Oil Sh	250	6⅝	6¼	6⅝	6⅝
Walgreen	1,050	27	25	27	24½
W Wrigley Jr	2,900	79¾	77	78¾	79

Total sales, 37,100 shares.

ARRIVAL OF BUYERS

Buyers may register in this column by telephoning Superior 0100, by mailing in advance notices, or by filling out blanks at their disposal in The Tribune Public Service office, 1 South Dearborn street.

SIOUX CITY, Ia.—E. Schaeffer & Co.; I. Weinberg, coats, suits, and dresses; 307 West Adams street [Max Schaeffer & Co.].

WAUSAU, Wis.—Winkelman department store; C. Winkelman, coats, suits, and dresses; 307 West Adams street [Max Schaeffer & Co.].

Important Question

Is YOUR Estate protected against serious depletion in order to provide immediate cash to pay inheritance taxes, both state and federal and other administrative expenses?

The larger the estate, the more serious the question.

Such protection can be provided in a way that will give you a good return on your investment.

Write or telephone for an interview.

R. N. Hutchinson—Director of Estate Conservation

GRIFFIN, INGRAM & PFAFF

14 E. Jackson blvd.

WABash 1378-1-2

NATIONAL WEALTH OF U. S. IN '29 ESTIMATED AT $361,800,000,000

[Chicago Tribune Press Service.]

New York, March 22.—The total national wealth of the United States in 1929 amounted to $361,800,000,000, and the national income was $84,000,000,000, according to estimates made public yesterday by the national industrial conference board. The per capita wealth in 1929 was $2,977, and the per capita income was $692 for that year.

The national wealth, distributed by states, was $355,000,000,000 in 1929, and is smaller than the total national wealth because the figure does not include the value of ships of the United States navy, privately owned water supply systems, and gold and silver coin and bullion, which cannot be allocated geographically among the states.

The most recent United States census estimate of national wealth was $320,800,000,000 for 1922. In terms of 1913 dollars, which allow for the change in purchasing power of the dollar since that time the total national wealth in 1929 was $261,700,000,000, the total national income was $52,500,000,000, and the per capita income was $432.

There was an increase in national wealth and income in the fifteen years from 1914 to 1929, both in years from 1914 to 1929, both in terms of actual dollars and in 1913 dollars. In 1914 the national wealth, distributed by states, was $188,600,000,000 in actual dollars, and in 1929 it was $355,000,000,000, an increase of 88 per cent. In 1914 the national wealth, in 1913 dollars, was $193,300,000,000, and in 1929, by the same yardstick, it was $256,800,000,000, distributed by states, an increase of 32.8 per cent.

The figures of per capita wealth by states shows Nevada in first place, with $6,318 per capita wealth in 1929. Mississippi is at the end of the list with a per capita wealth of only $1,242. The total for the country was $2,977 for 1929, and the average, distributed by states, was $2,921.

NEW YORK CURB ADVANTAGE HELD BY INDUSTRIES

New York, March 22.—(AP)—The bulk of the curb market's strength has been in industrial issues during recent sessions. Utilities have had difficulty in extending earlier rallies, but the shares of manufacturing companies, reflecting the combination of a better demand and an absorption of available supplies, showed some smart gains last week.

Aviation stocks were particularly strong, brought into prominence by news of impending government orders for service planes. Metal shares did well, led by Noranda, which climbed from 18 to 27⅝ on the official announcement that drilling had disclosed new gold veins, full details of which would be revealed at the annual meeting soon to be held. Aluminum of America was the week's sensational performer, rising from 158 to 204 in a large turnover for so thinly traded a stock.

Investment trusts began to catch up with the general recovery of the market and also with their asset figures. Goldman Sachs advanced more than a point to its year's best price following the announcement that its asset worth had arisen to $15.23 as of March 13, a gain of $2.83 since Dec. 31.

WILL REDEEM BONDS.

The New Jersey Power and Light company will call for redemption on the next interest payment date, Aug. 31, 1931, all of its first mortgage 5 per cent gold series due 1956 now outstanding.

NEW BOND ISSUES IN SHARP DECLINE; PRICES CREEP UP

Call Money Rate Lowest Since June 1915.

New York, March 22.—(AP)—As a whole the bond market made an irregular creeping advance last week.

Although there was little sensational in the day-to-day trading, there were several interesting developments outside of the market. Call money on Friday receded to 1 per cent, the lowest rate since June, 1915. This easiness was regarded as an aftermath of the treasury operation at the beginning of the week, resulting in heavy government deposits after the collection of the quarterly installments of income taxes. These profits increased the supply of call funds, thus emphasizing an existent abundance of money.

The aggregate involved in the treasury operations on Monday was about $3,000,000,000, composed of new issues, old obligations retired and the collection of income taxes.

End Week Lower.

Bonds of the federal government wavered back and forth, but ended the week lower. The group started its recession on Wednesday when official estimates of at least $1,000,000,000 were made for soldier bonus loans which would require the issuance of new bonds.

New issues floated showed a sharp decrease, totaling $77,155,000, compared with $267,618,000 for the previous week. The new week is expected to produce about $300,000,000 in new issues offered, including $60,000,000 in debentures for the Consolidated Gas company of New York. Securities to refund the $55,000,000 of one year notes issued by the Fox Film corporation, which are due April 15, are expected also.

Precedes General Rise.

Declaration of the regular quarterly dividend on the stocks of the Fox company on Wednesday preceded a general rise in the bonds of amusement companies. General Theaters Equipment 6s, Loew's, Inc., 6s with warrants, Shubert Theaters 8s of 1942, and Pathe Exchange 7s made net gains ranging from fractions to 6 points.

New issues for the National Nitrate company of Chile, the Republic of Greece, the Northern States Power company, and the National Steel corporation are known to be in course of preparation.

A steady advance in foreign issues was one of the market's features last week. This movement was regarded as a reflection of more tranquil political conditions abroad and it encouraged the belief that foreign financing in coming months will increase, especially as it is known that there are many potential borrowers in foreign countries.

WEEKLY STOCK CHANGES

	Last Week.	Previous Week.
Number of Advances	578	357
Number of Declines	358	474
Number of Stocks Unchanged	186	185
Total Stocks Traded In	1,019	1,016

OFFICIAL WEATHER FORECAST

The official forecast for today and tomorrow and yesterday's table of records follow:

Wisconsin—Increasing cloudiness and slightly warmer Monday, followed by rain at night and possibly Tuesday morning; colder in west and central portions Tuesday.

Indiana—Generally fair and slightly warmer Monday; Tuesday showers.

Lower Michigan—Fair Monday; Tuesday increasing cloudiness, probably rain; not much change in temperature.

Upper Michigan—Increasing cloudiness Monday, probably followed by rain or snow at night and on Tuesday; not much change in temperature.

Ohio—Cloudy in southeast and generally fair in west and north portions Monday, Tuesday increasing cloudiness and warmer, followed by showers Tuesday night or Wednesday.

Place of observation.	Direction of wind.	Temp. 7 p. m.	Highest today.	Lowest last night.	Precip. in 24 hours.
March 22, 1931, 7 p. m. Central time.					
East-central states—					
Alpena, cloudy	N.E.	36	42	24	.01
Calro, clear	N.W.	38	48	31	
Chicago, clear	N.E.	41	46	37	
Cincinnati, cloudy	S.E.	52	56	38	
Cleveland, cloudy	S.	46	52	36	
Detroit, cloudy	N.	42	46	32	
Escanaba, clear	S.E.	36	42	34	
Evansville, clear	S.	56	62	34	
Fort Wayne, clear	N.E.	48	52	34	
Grand Haven, clear	W.	38	48	26	
Green Bay, cloudy	S.E.	34	42	30	
Indianapolis, clear	N.	50	56	34	
Madison, cloudy	N.W.	46	50	36	
Marquette, clear	W.	32	42	24	.02
Memphis, clear	W.	52	54	42	.04
Milwaukee, clear	S.E.	38	46	34	
Nashville, clear	N.W.	52	58	36	.10
Peoria, cloudy	N.E.	52	58	30	
Sault Ste. Marie, clear	S.	38	46	32	
Springfield, Ill., cloudy	N.	54	56	34	
West central states—					
Bismarck, rain	N.	42	48	34	.28
Charles City, clear	S.E.	38	42	34	
Concordia, cloudy	S.E.	54	58	38	
Davenport, cloudy	N.	52	56	32	
Des Moines, cloudy	S.E.	46	50	32	
Devils Lake, rain	S.	40	46	30	.32
Dodge City, cloudy	S.E.	60	66	38	
Dubuque, cloudy	N.W.	48	50	36	
Duluth, cloudy	N.W.	34	42	30	
Huron, cloudy	S.E.	54	58	26	
Kansas City, clear	S.	54	56	36	
Keokuk, clear	N.W.	54	58	40	
Little Rock, clear	N.W.	54	58	40	.01
Minneapolis, cloudy	N.	36	38	32	
Moorehead, cloudy	S.E.	42	46	26	
North Platte, cloudy	S.E.	54	68	38	.02
Oklahoma City, clear	S.E.	60	62	38	
Omaha, cloudy	S.	54	56	38	
Rapid City, cloudy	N.W.	42	50	40	.04
Sioux City, cloudy	S.E.	52	54	34	
St. Louis, clear	N.	54	54	38	.06
Springfield, Mo., clear	S.	50	54	36	.02
Wichita, clear	S.	56	58	38	
Williston, cloudy	N.E.	46	50	38	
Eastern states—					
Albany, cloudy	S.	48	54	28	
Atlanta, cloudy	N.W.	44	46	36	.20
Boston, cloudy	S.E.	42	52	40	
Buffalo, cloudy	S.	44	50	32	
Charleston, cloudy	N.W.	46	60	36	1.10
New York, cloudy	E.	42	48	38	
Oswego, cloudy	N.E.	42	50	32	
Philadelphia, cloudy	N.E.	42	46	36	
Pittsburgh, rain	E.	38	42	38	.02
Raleigh, rain	N.W.	40	42	38	1.88
Washington, rain	N.E.	40	42	38	.32
Gulf states—					
Abilene, clear	S.	74	80	42	
Amarillo, cloudy	W.	74	80	48	
Birmingham, clear	N.W.	50	54	40	.18
El Paso, clear	W.	80	82	46	
Fort Worth, cloudy	S.E.	66	70	42	
Galveston, clear	S.	68	70	62	.08
Jacksonville, cloudy	N.W.	52	58	56	
Miami, clear	W.	64	74	66	.08
Mobile, clear	W.	54	74	48	
New Orleans, clear	W.	56	58	50	
San Antonio, clear	S.	76	80	54	
Shreveport, cloudy	E.	60	64	46	
Tampa, cloudy	N.W.	58	66	50	.04
Vicksburg, cloudy	N.W.	52	54	42	
Mountain states—					
Boise, clear	N.W.	48	48	38	
Cheyenne, clear	W.	44	56	40	
Denver, clear	S.W.	60	68	46	
Havre, cloudy	N.W.	46	52	34	
Helena, cloudy	W.	40	44	40	
Lander, cloudy	S.E.	38	52	44	
Miles City, cloudy	N.W.	46	46	36	.10
Phoenix, clear	W.	88	90	58	
Pueblo, clear	W.	66	72	36	
S. Lake City, cloudy	N.W.	66	68	38	
Santa Fe, cloudy	N.W.	56	66	36	
Yellowstone Pk., cloudy	N.	30	32	32	.26
Pacific states—					
Fresno, clear	N.W.	70*	74	54	
Los Angeles, clear	W.	62	68	50	
Portland, Ore., cloudy	N.W.	54	58	46	.12
San Diego, clear	S.	72	80	58	
San Francisco, clear	W.	54	64	52	
Seattle, cloudy	N.E.	50	54	42	.06
Spokane, clear	S.W.	54	54	36	.02
Walla Walla, cloudy	S.W.	56	56	..	
Canadian—					
Calgary, cloudy	W.	40	48	28	.08
Edmonton, clear	W.	42	46	30	
Medicine Hat, cloudy	N.W.	40	54	36	
Minnedosa, cloudy	Calm	40	44	28	
Montreal, clear	S.W.	34	40	28	
Quebec, clear	W.	40	44	26	
The Pas, clear	N.	38	42	12	.16
Toronto, clear	N.E.	40	44	32	
White River, cloudy	Calm	34	40	32	.20
Winnipeg, cloudy	E.	36	40	*26	

TERMS OF SUBSCRIPTION OF THE TRIBUNE.

Orders for mail subscription must be accompanied by remittance to cover.

Rates for Illinois [outside of Chicago], Indiana, Iowa, Michigan, and Wisconsin:

Daily, without Sunday, one year, $5.00; six months, $2.50; three months, $1.28; two months, $1.00; one month, 50c.

Daily, with Sunday, one year, $12.50; six months, $6.25; three months, $3.15.

Sunday only, one year, $7.50; one month, $1.00.

Rates for subscription in postal zones 3 and 4 [measured from Chicago] outside of Illinois, Indiana, Iowa, Michigan, and Wisconsin:

Daily, without Sunday, one year, $7.50; one month, $1.00.

Sunday only, one year $7.50; one month $1.00.

Daily and Sunday, one year, $15.00; one month, $2.00.

Rates for subscription in zones 5, 6, 7, and 8 [measured from Chicago]. Canada, Mexico, and foreign:

Daily, without Sunday, one year, $12.00; one month, $1.50.

Sunday only, one year, $7.50; one month, $1.00.

Daily and Sunday, one year, $19.50; one month, $2.50.

Give postoffice address in full, including county and state. Remit by express money order, draft, or in registered letter at our risk. The Tribune company, publishers, Tribune Square, Chicago.

We cannot be responsible for currency sent through the mail.

MEMBER OF THE ASSOCIATED PRESS.

The Associated Press is exclusively entitled to the use for republication of all news dispatches credited to it or not otherwise credited to this paper, and also to the local news published herein.

All rights of republication of special dispatches herein also are reserved.

NOTICE OF CLOSE OF DEPOSITS

Deposits of bonds in the following issues will close on the date appearing after respective issues:

Whitehall, April 3, 1931.
Orville Court Apartments, April 18, 1931.
Barton Apartments, April 18, 1931.
Franklin Press Building, April 18, 1931.

After those dates bonds of these issues will not be accepted for deposit by the depositaries. The depositaries are:

Chicago Title and Trust Company, 80 West Washington Street, Chicago, Illinois.

The Bank of America, National Association, 44 Wall Street, New York, New York.

The Atlantic National Bank of Boston, 10 Post Office Square, Boston, Massachusetts.

Plans of reorganization on the above properties have been adopted by the Committee and can be obtained from either the depositaries or the secretary, G. L. WIRE, 111 West Monroe Street, Chicago, Illinois.

Depositors who desire to dissent to the plan must have in the hands of the depositaries with whom their bonds are deposited (1) a letter of dissent, (2) a remittance for committee expenses, and (3) the certificate of deposit duly endorsed (the genuineness of the endorsement must be guaranteed by a bank) prior to the close of business on the respective dates appearing after the respective issues, otherwise depositors will be deemed to have assented to the plan of reorganization:

Whitehall, April 2, 1931.
Orville Court Apartments, April 7, 1931.
Barton Apartments, April 7, 1931.
Franklin Press Building, April 7, 1931.

Committee for the Protection of Holders of First Mortgage Bonds Sold Through the American Bond and Mortgage Company.

By CRAIG B. HAZLEWOOD, Chairman.

BONDS CALLED FOR REDEMPTION

FUTURE MONTHS.	Amount.	Price.	Date.
Adams Building Trust, first 6s, 1939	Entire issue	105	May 1
Alamosa county, Colo., school district No. 3 6s, 1936	Entire issue	100	April 15
Anglo-California Securities, first collateral trust 6s, 1935	Entire issue	102½	April 1
Aransas Pass-Rockport Light, Ice and Power, first 6s, 1932-'40	Entire issue	102	June 1
British Aluminum 5s, prior lien	Entire issue	105	June 30
Crowley county, Colo., school district No. 13, buildings 6s, 1941	Entire issue	100	April 15
Grant county, Neb., school district No. 1, 4½ per cent refunding bonds, 1946	Entire issue	100	April 1
Larimer county, Colo., cons. school district No. 62, fund. 6s, 1941	Entire issue	100	April 1
Merion & Radnor Gas and Electric, first mortgage 5s, 1954	Entire issue	105	May 1
Mesa county, Colo., school district No. 9 bldg. 6s, 1941	Entire issue	100	April 1
Pierce, Colo., waterworks 6s, 1936	Entire issue	100	April 15
Reed Chocolate, first 8s, 1935	Entire issue	Not stated	May 22
Routt county, Colo., school district No. 1, 6s, 1935	Entire issue	100	April 1
St. Benedict's college, Atchison, Kas., first 5s, 1931-'37	Entire issue	102	May 1
Saks Realty Mortgage, 6s, 1931	Entire issue	100¼	April 1
Southern Securities, first R. E. bonds, series "O. P.-13-Arthur."	Entire issue	100	April 1
Woodbrook Co. [The], first 6½s, 1935	Entire issue	102	April 1
Yuma county, Colo., cons. school district No. 90, 6s, 1941	Entire issue	100	April 1

FINANCIAL NOTES

An additional issue of $3,700,000 Jersey Central Power and Light company first mortgage and refunding twenty year 5 per cent gold bonds, series B, is being offered today by a group headed by E. H. Rollins & Sons, Inc., and including Halsey, Stuart & Co., Inc., Hill, Joiner & Co., Inc., Blyth & Co., Inc., Eastman, Dillon & Co., Central Illinois company, and H. M. Byllesby & Co. The bonds, dated Aug. 1, 1927, due Aug. 1, 1947, are priced at 101 and accrued interest, to yield over 4.90 per cent.

An issue of $800,000 City of Dayton, Ohio, 3¾ per cent and 4 per cent bonds maturing serially from Sept. 1, 1932 to Sept. 1, 1961, inclusive, will be offered today by a group headed by the Continental Illinois company and including the First Wisconsin company and Mitchell, Herrick & Co. The 3¾ per cent bonds are priced to yield from 3 per cent to 3.80 per cent and the 4 per cent bonds are priced to yield from 3 per cent to 3.85 per cent, according to maturity.

A new issue of $1,000,000 City of Seattle, Wash., 4½ per cent water revenue bonds, dated April 1, 1931, and due 1942 to 1961, inclusive, will be marketed today by Eldredge & Co. The entire issue will be offered at prices to yield 4.40 per cent.

BANK OF ENGLAND GOVERNOR AT SEA BOUND FOR U. S.

[Chicago Tribune Press Service.]

London, March 22.—Montague Norman, governor of the Bank of England, sailed for Southampton on the Berengaria yesterday on another mission to the United States. He was accompanied by Dr. O. M. W. Sprague of Harvard who was attached to the bank last year as statistical adviser.

[Chicago Tribune Press Service.]

New York, March 22.—Montague Norman, governor of the Bank of England, and Prof. O. M. W. Sprague, American advisor to the bank of England, who are now on their way here, will confer with officials of the federal reserve and administration officials in Washington.

Norman's conversation will continue the frequent conferences between the heads of European central banks and the governor of the federal reserve bank of New York which have been an outstanding development of international financial affairs.

Informed bankers state that Gov. Norman's visit has no special end in view. They remarked that George L. Harrison, governor of the federal reserve bank of New York, had twice visited Mr. Norman in London since Mr. Norman was last in this country.

BANK FAILURES DROP SHARPLY IN FEBRUARY

Washington, D. C., March 22.—(AP)—A sharp decrease in the number of bank failures in February as compared with January was reported today by the federal reserve board in its monthly review of business and financial conditions.

The board's tabulation showed there were 78 failures last month, against 199 in January, 344 in December, and a total of 1,345 during 1930. The decrease bore out the board's statement a month ago that the 1930 depression had the effect of adjusting the banking business and of treasury officials that the year had seen the elimination of most of the weak banks of the country. The board said the banks were now in a strong position.

Banks suspended in February had deposits of $41,968,000, while those that failed in December and January together had total deposits of $122,696,000, and those that failed in 1930 had deposits of $864,715,000.

The board said that reserve bank credit outstanding showed a further decline in February, corresponding to a decrease in member bank reserve balances, together with an inflow of gold from abroad. Member bank credit, it said, was at a somewhat higher level in February than in the preceding month, while commercial loans continued to decline. The latter reduction, the board said, was more than offset by the growth in bank's investments together with a slight increase in loans on securities.

BUSINESS SESSIONS TODAY

CONVENTIONS.

Independent Oil Men.....Sherman
Nat. Electric Light Assn. [home service].....Edgewater Beach

MEETINGS.

Central States Circulation Mgrs.....Congress
Chicago Vending Machine Oprs..Gt. Northern
Miniature Golf association....Great Northern
Pure Milk association.....Auditorium
Vacuum Oil company.....Congress

LUNCHEONS.

Chicago Auto. Superintendents..Gt. Northern
Junior Association of Commerce.....Sherman
Landis Award Employers.....La Salle

EVENING EVENTS.

Babson institute alumni.....Bismarck
City Passenger club.....Morrison
Chicago Evening American.....La Salle
Chicago Wall Paper club.....Auditorium
Mutual Benefit Life Insurance Co...Morrison

INVESTORS' GUIDE

Inquiries must bear the signature and address of writer. Answers of public interest will be published; those not of general interest will be mailed if stamped, self-addressed envelope is inclosed. Address letters to Investors' Guide. Answers are based upon information which The Tribune believes correct, but beyond care in securing it The Tribune assumes no responsibility.

(Monday, March 23, 1931.)

[Copyright: 1931: By The Chicago Tribune.]

Swift International.

The writer owns a small number of shares of Swift International @ 36⅛. Will appreciate your analysis and opinion of this stock at this price. —L. B.

Swift International, or Compania Swift Internacional, S. A. C., carries on the former South American and Australian business of Swift & Co., with which it is affiliated.

Hides, skins, fertilizers and wool are shipped principally to the United States. Meats, oils and extracts are marketed largely in European countries.

Earnings have increased steadily since 1925, last year being no exception. The favorable showing in 1930 may have been due partly to scarcity of cattle in the United States.

Net profit, available for dividends, last year amounted to $6,428,886. This was equal to $4.29 per share earned on the 1,500,000 capital shares (par $15) outstanding. There is only one class of stock and no funded debt. In 1929 net profit was $5,458,758, or $3.64 per share, against $4,556,717 in 1928, $1,977,203 in 1927, $940,102 in 1926 and net loss of $805,273 in 1925.

Dividends have been paid in varying amounts each year since 1919. With the payment of a $1.50 dividend on Feb. 15, 1931, the annual rate was increased from $2.50 to $3 per share. A $1 extra was paid Nov. 15, 1930.

The management stated that the increased rate was warranted by improved earnings last year and the present financial position of the company.

President Edward F. Swift in his report in February informed stockholders that there was no indication that the firm's business would be adversely affected by political conditions in South America.

The stock may be regarded as medium grade.

Borrowing Against Bonus.

An investment house has suggested to me to draw my 50 per cent loan on the bonus and invest it with them in a 6 per cent security. I have no need of this money, neither have I borrowed on my bonus to date. Their argument is that my 6 per cent yield and constant reinvesting will more than pay the interest due and leave me a balance. Please explain it to me so that I may not make some regrettable move.—H. W. D.

Your failure to state what the suggested investment is makes a specific reply impossible. If it pays 6 per cent there is likely to be a speculative risk involved. Inasmuch as you must pay 4½ per cent on the amount borrowed against your bonus, the bonus left is in fact practically amounts to an investment in a United States government security at 4½ per cent. This is an excellent return on such an investment.

Hupp Motor Car Corp. to Open Plant in Canada

Detroit, March 22.—(AP)—The Hupp Motor Car corporation announced today that an assembly plant will be opened at Windsor, Ont., to care for Canadian sales. Hupp owns a building suitable for an assembly plant and plans to start production within 90 days, the announcement said.

BUSINESS PERSONALS

Chauncey L. Waddell, vice president of G. L. Ohrstrom & Co., Inc., has been elected a director of People's Light and Power corporation, a subsidiary of Tri-Utilities corporation.

H. O. Loken, Chicago sales director of the Hart Publications, has been elected as a member of the board of directors of the Textile Publishing company.

Price—a Few Minutes of Your Time Each Week

The Want Ad Tribune

February Circulation in Excess of 795,000 Daily 1,080,000 Sunday

Vol. 1, No. 38 — FACTS AND COMMENTS ABOUT THE CLASSIFIED DEPT. — Chicago Tribune, THE WORLD'S GREATEST NEWSPAPER — COPYRIGHT 1931 BY THE CHICAGO TRIBUNE — Issued Every Week

TRIBUNE TRAILS

1895—The Tribune's Washington correspondent obtains a notable scoop on the decision of the United States Supreme Court which knocked out the income tax. Here are some want ads of the period.

PERSONAL—CITY COUNCIL BOODLE can be proven without doubt, for guaranteed protection by honest, nervy citizens; no worse than so-called Track Elevation Ordinances; principals only. References. Address X 752, Tribune.

WE WANT TO BUY AT ONCE 50 guinea pigs; 50 white mice; 50 pigeons; 10 pug puppies; 10 fox terrier puppies. SIEGEL, COOPER & COMPANY.

FOR SALE—NORTH SHORE BARgains at Winnetka—$6 to $8 a front foot. Lake water, sidewalks, 50 trains daily, land high and dry. Bargain prices this month only. E. Percy Maynard, 85 Dearborn Street.

Finders Also Advertise.

DOG—FOUND—COLLIE, MALE, white and tan. Sheldrake 0000.

DOGS—FOUND—DOBERMANN PINscher, bulldog and others. 000 W. Grand.

DOGS—FOUND—YNG. POLICE AND lge. brindle bull terr., males. Tues. eve. L. V. 0000.

These three advertisements appeared in the same issue of the Tribune. All three refer to dogs found. One of them says several dogs were found! Evidently the advertisers were dog fanciers themselves.

Hot Opportunity for a Live Wire! Make Elec. Ranges

Rare Opportunity

A corporation, located in a city of 50,000 population, in the State of Ohio, desires to dispose of its business of manufacturing electric kitchen ranges; the range it is manufacturing possesses exclusive features not found in any other electric range; will sell AT A GREAT SACRIFICE patterns, dies, tools, machinery and equipment, inventory [consisting of finished ranges and replacement parts, and raw material], right to patents, in fact the entire business, as a going concern; this company is now furnishing repeat parts for over 2,500 stoves, which in itself can be made very profitable. This is a real opportunity for a capable man or group of men to engage in a permanent and profitable business. This proposition will bear the most searching investigation in the city in which it is located, and, accordingly, only bona fide parties need communicate. Address N X 00, Tribune.

This want ad indicates the diversity of offerings in the Business Opportunities column. Another that appeared recently offered a hospital for sale. If the business that you want is one not commonly sold through want ads, you may be able to get just what you want by placing a want ad in the Business Opportunities Wanted in the Tribune Want Ad Section.

Successful Tenor Banjo Player Retires

5 SHOT GUNS, TENOR Banjo for cash or diamonds. Ph. Ardmore 0000. —From Barter and Exchange.

ODD JOBS

WITHIN THE LAW.

LEGAL STENOGRAPHER—A1 law steno.; 5 years' experience. State salary desired. Address L E 000, Tribune.—From Stores & Offices.

SUITS OF ARMOR?

MECHANICAL MAN TO MODEL clothes in window. Apply at Blank's, 00 W. Madison.—From Help Wanted, Male, Miscl.

JOB FOR GRID STARS!

CAMP COUNSELOR OR REPRESENTATIVE for exclusive Jewish boys' summer camp in White mountains of Vermont. For information apply to Dr. M. S. Blank, 0000 Ocean-av., Brooklyn, N. Y.—From Help Wanted, Male, Miscl.

HAVE YOU A PET LION OR TWO?

GAMEKEEPER—FOR PRIVATE game or fish preserves; single, 40 yrs. old; lifetime engr.; will go anywhere. Address P 00, Tribune.—From Situations Wanted—Miscl.

CLIMB TO TOP QUICKLY!

STEEPLE JACK — WITH KNOWLedge of lightning rods. Apply by mail only, giving references. Address P J 000, Tribune.—From Professions & Trades.

FRENCH, WITH BOSTON ACCENT!

FRENCH GOVERNESS [PARIS] OF very good family desires care for children; can give French lessons; very good references. Blk Arlington Station, Box 000, Boston.—From Situations Wanted, Nurses & Governesses.

Sight Worker

OPTOMETRIST.

Must have own equipment. On salary or profit sharing basis. BLANK STORES, 0000 S. Halsted-st.—From Professions & Trades.

Invest Dollars in Scents!

PERFUME CHEMIST.

One with complete knowledge of manufacturing and creating full line of cosmetics and perfumes. Also must have knowledge and experience as general superintendent. Permanent position with live growing organization. Opportunity to invest money in business if desired. Give full account of experience, reference, salary expected. Blank Pharmaceutical Co., 000 Bartmer-av., St. Louis, Mo.—From Professions & Trades.

A Costly Game of "Drop the Handkerchief"!

Not so long ago we printed an article calling attention to the large number of Lost and Found want ads in the Tribune that asked for the return of ladies' rings. We didn't attempt an explanation then, but this want ad suggests that many of them may be lost playing drop the handkerchief!

HANDKERCHIEF LOST containing 3 lady's diamond rings, either at Coliseum or on northbound No. 3 route street car or northbound Southport street car, evening Jan. 28. Keepsake; liberal reward; no questions. Miss Blank, Wabash 0000, or Ravenswood 0000.

Beautiful Shrubs for Your Garden!

MAGNOLIA SOULANGEANA, A rare beauty for the garden, produces large purple tulliplike blossoms; price 3 to 4 ft., $4.50. Blank Nursery, R. 00, Biloxi, Miss.

Trees and shrubs of the magnolia family are among America's most beautiful flora. Their flowers differ in size from 3 to 4 inches, and in colors from white, pale yellows and rose-reds to royal purples. Magnolia flowers as a rule are heavily scented. Magnolias range in size from garden shrubs to trees that rise 70 feet from the ground. They are found in many states. The old world species, particularly the buds of Chinese magnolias, are used in medicine, preserved, or as a seasoning for rice.

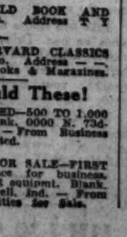

Buy Story; Sign Your Name; Win Fame by Proxy!

Manuscript and Copyright.

Owing to advanced age, will sell my book to younger man for $1,000, easy terms. This is the greatest human life story ever written by a well known national character, now living. Copy edited, typewritten and ready for printer. Will be a big seller. Large profits assured from royalties, serials, pictures and book rights, also through book stores, news stands, news companies and mail order. Big money maker for a publisher, book man, newspaper man, or feature writer. Address B 000, Tribune.

Here is an opportunity for a young, hard-working biographer to achieve fame and fortune in half the usual time.

These Should Get Together—

WANTED — WORLD BOOK AND Harvard Classics. Address F Y 212, Tribune.

FOR SALE—HARVARD CLASSICS and Book of Knowledge. Address — —,

Finance

Chicago Daily Tribune

THE WORLD'S GREATEST NEWSPAPER

Commerce

MONDAY, MARCH 23, 1931.

** 27

RAILWAY PLANS A FINISH FIGHT TO KEEP PROFIT

Norfolk & Western Wars on I. C. C.

BY O. A. MATHER.

A finish fight against the interstate commerce commission's methods of railroad valuation and its effort to collect excess earnings under the recapture clause of the transportation act will be made by the Norfolk and Western railroad. This is promised by A. C. Needles in his annual report to the stockholders, made public last night.

ARTHUR C. NEEDLES.

The Norfolk and Western is one of the best earning roads in the country and even during last year's depression its earnings were equivalent to nearly $11 a share on its common stock. The commerce commission has demanded that the road surrender $15,849,344, or half of its earnings for the three years, 1924, 1925, and 1926, under the recapture clause.

Will File Protest.

"The company will file a protest denying that the values, net railway operating income, and consequent recapturable amounts are correct and lawful," President Needles says. "This protest will raise the issues which will in due course be heard and determined by the commission. If the commission should adhere to its conclusions reached in the tentative recapture report, the company will then carry the case into the courts and have the issue of fact and law authoritatively determined.

"The commission has made no report as to recapture for any year since 1926, but upon the theory of the commission's present order the company's operations in the years subsequent to 1926 would show additional recapturable income to an unascertainable amount. The task of preparing and pricing inventories of the company's property for the recapture years is about completed and the company will be ready to press for hearing and determination of the case. The cost of valuation work from July 1, 1914, to Dec. 31, 1930, has been $1,406,121."

As with all the railroads, gross revenues of the Norfolk and Western declined considerably last year, but economies absorbed part of the decrease. Net income for 1930 was $31,-[illegible], equivalent after preferred dividends to $21.97 a share on $140,648,300 common stock. Dividends totaling $12 a share were paid on the common stock and after dividends and adjustments, surplus was increased by $14,-[illegible] to $157,236,722. Net income for 1929 was $41,786,461, or $29.05 a share on the common stock.

Shed Sidelights on Trade.

Annual reports made public by several industrial companies shed sidelights on varied lines of business last year. The Central and South West Utilities company, a subsidiary of the Middle West Utilities company, reported gross earnings of its subsidiaries totaling $33,994,132, compared with $34,787,492. But in spite of this slight decline, net earnings of Central and South West Utilities were $7,364,376, equivalent after preferred dividends, etc., to $1.34 a share on 1,947,813 common shares. Net earnings for 1929 were $6,008,160, or $1.29 a share on 2,873,605 shares. Total assets at the end of 1930 were $52,-[illegible].

The decline in securities prices last year is reflected in the report of H. M. Byllesby & Co. Income from operations were $1,807,149 and dividends of $2 on the preferred and class A and class B common shares took $1,730,-070. The company depreciated its security holdings by $8,592,339 to bring them to market values as of Dec. 31, 1930, with the result that surplus was reduced by $8,515,260 to $11,130,493. However, the security holdings have appreciated substantially since the end of 1930. Net income for 1929 was $4,-392,805. At the end of 1930 the company had total assets of $49,251,321.

U. S. Radiator Report.

The slump in building construction, particularly in the latter months of 1930, brought an operating loss of $641,-972 to the United States Radiator corporation for its fiscal year ended Jan. 31, 1931. After paying $7 on the preferred stock and $1.50 on the common shares, the company had a final deficit of $1,254,153, which reduced common stock and surplus balance to $2,165,-751, which affords a book value of nearly $15 a share for the 211,672 common shares.

In the preceding fiscal period net profit was $1,037,529, equivalent after preferred dividends to $3.50 a share on the common stock. The balance sheet as of Jan. 31, 1931, shows current assets of $5,682,017, current liabilities of $140,634 and total assets of $10,490,985.

PENNSYLVANIA PLAN TO ELECTRIFY BRINGS NEW ERA TO RAILWAYS

[Chicago Tribune Press Service.]

New York, March 22.—A new era in the science of railroad electrification will be reached with the awarding of contracts for application of the new power to the eastern lines of the Pennsylvania railroad in the near future, according to opinion among those close to the subject. Large contracts for changes on the right of way, necessitated by the improvement, have already been awarded and it is expected that orders for perhaps one hundred electric locomotives of unequaled speed and power will soon be placed.

Discussing this aspect of industrial development, Sidney Whitington, electrical engineer of the New York, New Haven and Hartford railroad, said that what he termed the "first era" of this form of industrial enterprise was now ended. This era, he said, was one of research and development begun with the electrification of the Nantucket Beach branch of the New Haven in 1895. This era, he continued, provided the answers for the questions of deciding which was the most efficient equipment and also the question of when a railroad should be electrified.

By making electricity a standard rather than a special source of power new vistas are opened to American manufacturing, it was pointed out in industrial circles. Railroad equipment companies in recent years have not enjoyed the same scale of prosperity as they have in the past. This is chiefly because the railroads have ordered equipment which, with efficient use, makes fewer units do more work than a greater number of units in the past.

Hence, it is argued, a wholesale shift to the new form of propulsion by the railroads would provide industry with an entirely new market and one that would more than replace the decreasing market for steam equipment.

20 MOST ACTIVE STOCKS

The following table shows volume of transactions, final quotations, and net changes last week of the stock market's most active issues:

	Sales.	Close.	Net chgr.
Radio Co	666,500	26	+ ¼
United Corp	532,800	30	+ ¼
Gen Motors	491,600	47¼	+3¼
Col Graph	411,300	13	—3¾
Am For Pow	319,800	46¾	+1½
Int Tel & Tel	314,300	37	+1¼
Int Nickel	278,500	18½	+1¼
Radio Keith Orph	275,800	24¼	+2¼
Chrysler Motors	273,900	24¼	+ ¼
Cons Gas	238,600	107½	+1½
Un Gas & Imp	238,200	36½	+ ⅝
Case J I	238,000	116½	+4
Westinghouse Elec	216,800	91	+1
U S Steel	214,500	147½	+3
Mont Ward	206,000	276	+1
Un Aircraft	205,900	36¼	+2¼
Fox Film A	197,800	36½	+4¼
El Pow & Lite	183,700	58⅝	+1½
Vanadium	171,500	70½	+2¼
Warner Bros Pic	160,300	13½	— ½

GRAIN MARKETS SHOW STRENGTH IN BREAK TESTS

Bearish News Seen as Discounted.

BY CHARLES MICHAELS.

Grain prices are down to the lowest in years and, although the trade largely is bearish, the market meets resistance on all breaks. It has done this for so many weeks of late that there is developing a belief in certain quarters that possibly news of a depressing nature has been discounted for the present.

With all the bearishness that has developed, coupled with the highest volume of trade in years, prices of new crop wheat futures, on which there are no restrictions, lost only ½c net last week, while old crop months, March and May, closed unchanged to ½c lower.

At the same time corn finished unchanged to ½c higher, oats gained ½@1¼c, and rye ¼c.

Sales of wheat futures for the week of 63,579,000 bu were nearly 7,000,000 bu larger than the previous week, but materially less than last year. Corn sales of 59,191,000 bu dropped over 10,000,000 bu for the week and 21,000,-000 bu from a year ago.

See Eventual Revival.

It is the general impression that business throughout the country is picking up and that eventually the grain trade will revive, especially should there be a crop scare development in the next 30 to 60 days. The stock market has had a good revival and there is large speculative trading in butter, eggs and potatoes for future delivery and there never has been a time when so many different agricultural products were handled on the future delivery basis as at present.

The system of handling grain, evolved in the last 50 years, has been brought down to a scientific basis, with actual costs minimized, so that they are the smallest on any commodity being marketed. To have a liquid market it is necessary that there should be both buyers and sellers, to keep an equilibrium.

At present there appears to be buyers on all weak spots and sellers on all bulges, so that price fluctuations are within a narrow range. Those who advocate stabilization of prices are having a good illustration in present markets, as the range on July wheat in Chicago last week was 61¾@63¼c. July and September wheat are new crop deliveries and are selling about the same price.

The farm board is not operating in new crop months, but holding March and May at the same price established last November. It is taking all the cash grain that the sellers deliver and selling fair quantities, although no figures are given.

Expect Adjustment.

It is believed by those who are interested in handling cash wheat that an adjustment will be made by which the farm board will take care of the cash delivered on May sales and that storage room will be provided. At the same time track deliveries may be made in the last three days of this month and eventually storage room will be found for the grain.

There has been no time in the history of the grain trade when a similar situation existed. What it really means in the way of prices, time alone will develop. There are traders who pre-

[Continued on page 28, column 1.]

AVERAGE DAILY CLOSING PRICES OF 50 LEADING STOCKS ON THE NEW YORK STOCK EXCHANGE

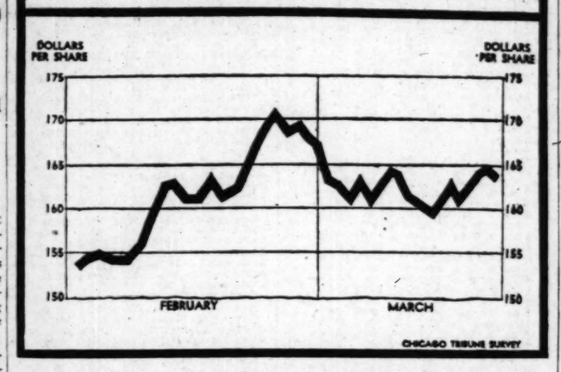

Stockholders in General Motors, Inc., Total 286,378

The total number of General Motors corporation stockholders for the first quarter this year was 286,378, compared with 263,528 for the fourth quarter of 1930 and 240,483 for the first quarter of 1930. Of the total for the first quarter this year, 268,907 were holders of common stock and the balance held preferred.

Colombia Gets $4,000,000 Loan from U.S.Bank Group

BOGOTA, Colombia, March 22.—(AP)—The Colombian government has announced receipt of a $4,000,000 loan from United States banks, headed by the National City Bank of New York and the First National of Boston. The government will apply the loan toward liquidation of the nation's floating debt.

Industry Is Digging Out of Worst Winter in Decade

New York, March 22.—(AP)—Spring breaks over a business world slowly digging out of the worst winter in a decade.

Industry has been so thoroughly snowed under that most observers expect the remains of the heavier drifts will endure through the summer. But the start made at thawing and digging out is widely regarded as gratifying.

Progress of the last week was marked by reports of further gains in steel, automobile, and electric power production. Acceleration in building, strength in steel prices, and, for the third successive week, relative stability of commodity quotations generally.

The steel industry is operating around 57 per cent of capacity. Another gain of 2 points, as estimated by Iron Age, compared to 41 per cent at the start of the year. Aggregate operations at less than 60 per cent of capacity can not be regarded as particularly profitable. But the steady gain since the first of the year has more than exceeded the normal seasonal advance.

Will Boost Prices.

Contrary to the understanding a week previously, Carnegie Steel, principal eastern subsidiary of the United States Steel corporation, has announced an increase of $1 a ton in quotations are bars, shapes, and plates, a further step toward correction of the unprofitable price level in this basic industry. This advance will not take effect until April 1, and its influence on profits will depend upon how well consumers are supplied at current quotations.

On the basis of building contracts let during the first half of March, the month may show an increase of as much as 45 per cent over February, or nearly double the normal seasonal upturn of about 24 per cent. Residential building continues to gain, but public works and utilities are contributing the larger volume to the current showing.

Motor output continues to gain slowly. The current rate is still well below that necessary to bring the year's output up to the 4,000,000 to 4,500,000 cars generally forecast. Nevertheless consumer buying is generally reported as gaining impetus, with the veteran loans prominently mentioned as a quickening influence. Conservative producers expect this impetus to carry well into the spring months.

Textile Situation.

There have been some signs of a tapering off in the textile industry, which has been one of the bright spots of winter, but this has not reached important proportions. Reports from the shoe and leather trades in the last week were optimistic. The pre-Easter shoe demand appeared to have equaled or surpassed expectations. Reports of pre-Easter retail trade generally are somewhat spotty, but cheerful returns are by no means wanting. Retailers' profit margins are in the main very narrow.

The petroleum industry remains under a cloud with prices drastically depressed, but campaigns to limit production, particularly in Texas, are gaing in vigor, and negotiations in Washington to reach a voluntary agreement to curtail imports are expected to bear fruit. Crude output as reporting for the latest week showed another disconcerting gain, but the rapid piling up of gasoline stocks in storage was partially checked.

FAINT RAYS OF LIGHT APPEAR IN ECONOMIC SKY

Business Omens Now More Hopeful.

[Chicago Tribune Press Service.]

New York, March 22.—In most respects the course of trade and industry is running true to form when compared with the initial period of real recovery from acute and prolonged depression.

The idea, more or less prevalent a year ago, that the upturn comes in a sudden and spectacular rush, is based on wholly erroneous recollections. The memory of such episodes in the past quite naturally recalls the moment when it came to be discovered that business was at least moving in its replenishment of exhausted supplies and forgets the invariable series of preceding months in which tentative, cautious, and irregular movement seemed to indicate little more than stationary trade activities.

On these occasions the industrial prophets, with repeated disappointment of hopeful expectations just behind them, have always warned the public not to expect too much. They even congratulate the country [as they

[Continued on page 29, column 1.]

This 1930 tariff

Will its "flexible" provisions affect YOUR business?

DO YOU KNOW . . .

. . . THAT at this moment the Tariff Commission is considering raising or lowering the duties on no less than 35 commodities?

. . . THAT the flexible provisions give the Commission and the President considerably wider powers of upward than of downward revision?

. . . THAT if a 50% increase in the statutory rate fails to equalize the foreign and domestic costs, then the President, by proclamation, can shift the basis of valuation from foreign value to the selling price of some comparable article of American manufacture? That this applies to all *ad valorem* duties?

. . . THAT no corresponding provision exists for enlarging the President's powers to decrease the rates of duty?

. . . TO WHAT extent the Commission can recommend changing the duty on any one of the 35 commodities it has under investigation? And what methods of investigation has the Commission to follow?

. . . HOW to place an application for an investigation before the Commission?

THESE questions and others of vital importance to business executives are clearly expounded in the Shawmut booklet, *The 1930 Tariff Act.*

In presenting this booklet Shawmut preserves its strict neutrality regarding the tariff act. This booklet has been specially prepared by a former European Representative of the United States Tariff Commission for the benefit of our friends. It is written in non-technical language. A limited edition has just been printed. A request upon your business letterhead will bring you a copy, free, with our compliments.

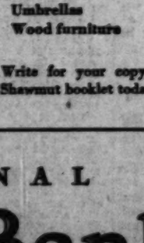

To Executives

If a change in duty on any of the articles which the Tariff Commission has under consideration will affect your business, you will want to read the Shawmut booklet, "The 1930 Tariff Act—How Its Flexible Provisions May Affect Your Business."

Here are a few of the commodities which the Tariff Commission has under investigation:

Boots and shoes
Cattle hides
Cement
Cheese
Chocolate
Cigarette and cigar holders
Infants' wear of wool
Lace fabrics and lace articles
Lumber and timber of fir, spruce, etc.
Maple sugar
Matches
Olive oil
Pipe bowls and pipes
Refined sugar
Sugar candy
Sunshades
Straw hats
Umbrellas
Wood furniture

Write for your copy of this Shawmut booklet today.

THE NATIONAL
Shawmut Bank
40 WATER STREET · BOSTON

COCHRAN & McCLUER INVESTORS

Get this
FREE

Our 50th Anniversary Gift Offer

Retail Value $11.00

SINCE 1881, thousands of investors have purchased millions of dollars worth of Cochran & McCluer first mortgage real estate bonds, unsolicited by salesmen (we employ none). We appreciate this recognition of our direct plan of service.

In commemoration of our 50th anniversary—as a mark of appreciation to our regular customers, and as a symbol of welcome to new investors—we are presenting this Wahl-Eversharp Writing Set to each purchaser of our securities—either for cash or on payment plan, while this anniversary offer is in effect. Set consists of pen and pencil in beautiful rosewood rubber, and attractive gift box.

Investments may be made in units of $100 or more. A first payment of as little as $10 entitles you to this special gift offer. Phone, call or mail coupon for particulars.

Convert Savings Profitably Now

MAIL THIS

COCHRAN & McCLUER CO. T-3-23
40 N. Dearborn St., Chicago, Ill.

Please send me, without obligation, particulars about Anniversary Free Writing Set offer and your book, "How to Retire in 15 Years." (No salesman will call—we employ none.)

Name
Address
City State

Cochran & McCluer Co.
40 N. Dearborn St., Chicago, Ill.—Central 6990
Established 1881

The Most Widely Accepted
Fixed Trust

NORTH AMERICAN TRUST SHARES—the largest fixed trust—has acquired and holds the confidence of more than 100,000 investors.

The international recognition which this trust commands is proof of its wide appeal and the fact that its unusually fair provisions are generally realized.

NORTH AMERICAN TRUST SHARES provides an ownership interest in a fixed group of leading common stocks which are prominent in some of the country's greatest estates. These stocks are all listed on the New York Stock Exchange.

OUR PARTIAL PAYMENT PLAN for the accumulation of North American Trust Shares will be interesting to those investors who wish to purchase from income. Mail coupon below for full particulars.

WITTBOLD SECURITIES CO.
Member Chicago Curb Exchange
134 North La Salle Street
State 7500

Wittbold Securities Co. T-3-23
134 N. La Salle St., Chicago
Name
Street
City

GRAIN MARKETS SHOW STRENGTH AS BREAKS ARISE

Bearish News Discounted, Some Quarters Feel.

[Continued from page 27, column 3.]

dict that wheat eventually will sell at 45c and 50c. Others, however, are more conservative. Advocates of farmers' relief are having nothing to say and, to use an expression of the grain trade, they are realizing that to attempt to establish fixed prices on commodities that are raised in so many different countries the world over, is futile and becomes terribly expensive.

Statistics Radically Bearish.

Wheat statistics present a most bearish situation, but the question is how much of it is represented in present prices. The United States and Canada have around 560,000,000 bu. There is 145,000,000 bu in leading visible supply points, the largest known. While farm stocks are given by the government as 160,000,000 bu, investigation by farm board interests indicate that they are much less than reported by the agricultural department. There is more than enough wheat in the four big producing countries, United States, Argentina, Australia, and Canada, to supply import requirements of Europe for a whole season. Canada, according to one ahthority, has a surplus of 226,000,000 bu, the United States has a carryover, it is estimated, of 275,000,000 to 350,000,000 bu. An increase in the visible supply is expected in today's report, when it should show a reverse at this season.

March wheat closed at 79⅝c; May, 81⅝c; July, 62¼@62⅛c; September, 62⅛c. Winnipeg closed unchanged to ⅛c lower for the week, with May 58⅝c and July 60¼c, and October 62⅛c.

Special attention is given to the moisture situation. There is said to be a large deficit, as compared with normal in American and Canadian northwest, and while prospects in the southwest have improved it will take timely rains to maintain the present high crop conditions. Prices for the week follow:

	March.	May.	July.
Mon.	.79½-.79⅝	.81⅛-.81⅝	.62⅛-.63⅛
Tues.	.79⅝-.79⅝	.81⅝-.81⅝	.61⅝-.63⅛
Wed.	.79⅝-.79⅝	.81⅝-.81⅝	.61⅝-.62⅝
Thur.	.79⅝-.79⅝	.81⅝-.81⅝	.62 -.62⅝
Fri.	.79⅝-.79⅝	.81⅝-.81⅝	.62 -.62⅝
Sat.	.79⅝-.79⅝	.81⅝-.81⅝	.61⅝-.62⅝
Week	.79⅝-.79⅝	.81⅝-.81⅝	.62⅛-.62⅝
Pv.wk.	.79⅝-.79⅝	.81⅝-.81⅝	.61⅝-.63⅝
1930	1.03⅝-1.08	1.06⅝-1.11⅝	1.04⅝-1.10⅝
1929	1.18 -1.24⅝	1.21⅝-1.29	1.24⅝-1.31⅝
Seas.	.72⅝-1.11	.73 -1.14	.61⅝- .92
'29-30	.98⅝-1.63	1.02⅝-1.64	1.05 -1.43⅝

Liquidation in Corn.

Corn traders who have been bullish have in some instances sold liberal sized lines within the last few days, due to reports of an increased movement into Kansas City and Omaha and to the indifferent cash demand. Outside of the industrials corn distributors are not taking hold to any extent and they report that it is easier to buy corn to arrive than to sell for shipment. Spreading operations between wheat and corn have been an important factor, corn being bought and wheat sold.

South Africa and Argentine are said to be filling up the European trade, and consumptive requirements in the interior are being reduced by mild weather and by the near approach of the spring pasturing season. March closed at 62c, May 64⅛@64c, July 66½@66⅝c, September 66⅝@66⅝c. The latter two months are around 4⅛c above the price of wheat, which many traders think are bearish. Prices for the week follow:

	March.	May.	July.
Monday	.61⅝-.62⅝	.63⅝-.65⅝	.66 -.67⅛
Tuesday	.61½-.63⅝	.63⅝-.65⅝	.66⅝-.67⅝
Wed.	.61⅝-.62⅝	.63⅝-.64⅝	.66⅝-.67⅝
Thursday	.62⅝-.62⅝	.64⅛-.64⅝	.66⅝-.67
Friday	.62 -.62⅝	.63⅝-.64⅝	.66⅝-.66⅝
Saturday	.62 -.62	.63 -.65⅝	.66⅝-.66⅝
Week	.61⅝-.63⅝	.63⅝-.65⅝	.66 -.67⅝
Prev week	.61⅝-.63⅝	.63⅝-.65⅝	.66 -.67⅝
1930	.78⅝-.83⅝	.82 -.86⅝	.98 -.88⅝
1929	.91⅝-.96	.94⅝-.99⅝	.98⅝-1.03⅝
Season	.59⅝-1.02⅝	.62⅝-1.03⅝	.64⅝-.87⅝
1929-'30	.78 -1.07⅝	.82⅝-1.09⅝	.85 -1.02⅝

Cash interests absorbed May and July oats on all breaks, but trade was not heavy and the market has been put in better condition by liquidation.

H. M. BYLLESBY 1930 NET INCOME TOTALS $1,807,149

H. M. Byllesby & Co. today reported 1930 net income of $1,807,149, compared with $4,392,805 in 1929. The report says this reflects drastic liquidation of securities values during the year, reducing the market value of the company's portfolio as of Dec. 31, 1930. It is pointed out in the report, however, that the values of these securities at present are substantially above levels of that date.

Milwaukee Road to Have Door-to-Door Service

Pickup and delivery by motor service of freight shipments moving by rail is to be provided by the Milwaukee road, effective May 1, according to announcement by E. B. Finegan, freight traffic manager. For the present the arrangement will be confined to certain points in Wisconsin, Minnesota, and Illinois, including the Chicago and Milwaukee districts. Under the new arrangement all less than carload freight will be picked up by the railroad company direct from industries, warehouses or stores for shipment to any destination on the Milwaukee road or its connections. At specified points shipments will be hauled from freight depots to the address of the consignee.

Douglas Aircraft Co. Sales Reported as Increasing

A sharp increase in sales was reported by Douglas Aircraft company for the quarter ended Feb. 28. The total was $1,261,606, against $773,440 for the like period of the preceding year. Unfilled orders also increased, totaling $2,958,127 on March 1, against $3,241,233 Nov. 30 last.

Electrical Equipment Market Holding Up Well

Current activity in the country's electrical equipment markets is holding on a reasonably satisfactory basis, electrical world reports. Buying interest is spirited in the east, where railroad bookings are a feat, with fair demand in New England and coast centers.

NEW YORK WEEKLY BOND MARKET

Total sales for week............36,100,000
Same week year ago..........117,400,000
Total sales 1931 to date......618,300,000
Total sales 1930 to date......665,990,000

U. S. GOVERNMENT BONDS.

No. thous. High. Low. Close. Net chge.

3½s '32-'47.101.27 101.23 101.24— .3
96 do 1st 4¼s '32-'47
337 do 4th 4¼s '33-'38 .....102.27 102.23 102.23 ....
322 do treas 4¼s '47-'52 .....103.29 103.25 103.25— .2
76 do treas 4s '44-'54 .....112.11 111.30 111.30— .21
109 do treas 3¾s '46-'56 .....108.7 107.23 107.23— .9
383 do treas 3⅜s '43-'47 .....106.4 105.24 105.24— .7
188 do treas 3⅜s '40-'43 .....102.8 101.27 101.31 .1
427 do treas 3⅜s '44-'43 .....101.26 101.14 101.14— .8
.....101.26 101.13 101.15 ....

DOMESTIC.

No. thous. High. Low. Close. Net chge.

5 A & S 5½s '43. 96 96 96+ 2½
34 Ad E cf t 4s '48 88 87 87½+ ½
1 AlbAS 3½s '46.. 89⅞ 89⅞ 89⅞+ ½
87 Alle Cp cv 5s '44 82 80¼ 81⅛+ 1⅛
62 do cv 5s '49.... 81 78 80 + 1
109 do cv 5s '50.... 80 78 80 + 1
11 Allis Ch 5s '37.102¼ 102¼ 102¼— ¼
10 Am A C 7½s '41.105 104⅝ 105 ....
24 Am Ch d 6s '33.101⅝ 101½ 101½— ½
8 Am Cyn 5s '42. 95 94 95 — ½
297 A&F Pw 5s 2030 86 85 86 + ¼
6 Am I s f 5s '53. 84 82½ 82½— 1⅝
68 AIGC c 5½s '49.102 101¼ 102 + ¼
53 A I C c 5½s '49 94⅞ 93¼ 93⅞— ⅝
70 Am Met 5½s '34 95 94¼ 94½ ....
85 Am N G 6½s '42 30 25 29½+ 3
90 Am S&R 5s '47.103¾ 102¼ 103⅛+ ⅛
78 Am Sug 6s '37.104⅞ 104 104⅛— ¼
139 Am T&T 5½s '43.109¼ 109 109⅛+ ⅛
142 do s f 5s '60...108⅝ 107⅞ 108⅛+ ¼
68 do col 5s '46....107⅛ 106⅞ 108¼+ ½
323 do deb 5s '65....107⅛ 106⅞ 106⅞— ¼
89 do deb 5s '65....133⅝ 130⅝ 133⅝+ 1½
7 do col 4s '36....102¼ 102 102 — ¾
2 Am T F 6s '40.105¾ 105 105½ ....
39 AWW&E 5s '34.102⅝ 102¼ 102½+ ¼
15 do 6s '75......106 104⅝ 105 — 1
2 A W P 1st 6s '47 70 70 70 ....
72 Ang CCN 7s '45. 82 79 81⅝+ 1½
10 Ann Arb 4s '95. 80¼ 80¼ 80¼+ ⅝
2 Ant C A 7½s '39 16½ 16½ 16½ ....
2 A&M B T 5s '64.101⅝ 101⅝ 101⅝ ....
66 A&C r e 4½s '39 89 87½ 88½— ½
155 do Del 5½s '43. 72⅝ 68⅞ 71 — 2½
60 Arm C c 5s '40. 93 91⅝ 92 — 1
16 Asso O 6s '35..104 103¼ 103¼ ....
98 AT&SF gn 4s '95 99¼ 98⅝ 99 ....
2 do gen 4s reg.. 97 97 97 ....
9 do adj 4s stp '95 95⅝ 95 95⅛ ....
3 do cvt 4s '05... 96⅛ 96 96 ....
5 do cvt 4s '09... 95½ 95⅛ 95⅛— ⅝
119 do cvt 4½s '48.116⅛ 114⅜ 116⅛+ 1½
5 do T S L 4s '58 96⅛ 96⅛ 96⅛— ¼
1 do 4s R M d '65 93⅞ 93⅞ 93⅞— ⅛
16 do 4½s C&Ad'62.104⅞ 103⅞ 103⅞— 2
2 Atl & Bir 4s '33 51 50⅞ 51 — 1
3 Atl &CAL 5s '44.103⅜ 103⅜ 103⅜+ 4
2 Atl K&C 4s '55. 96 96 96 + ¼
10 ACL 1st c 4s '52 97¼ 97¼ 97¼+ ¾
10 do unif 4½s '64.100¼ 100 100 ....
18 do L&N c t4s'52 92⅝ 91⅝ 91⅝— ¾
18 At & D 1st 4s '48 52 50⅝ 51½ ....
1 do 2d 4s '48... 32 32 32 + 1½
20 AG&WI c 5s '59 60 59½ 59½— ½
31 Atl Rf d 5s '37.102 101 102 + ⅝
2 Bald Loc 5s '40.106⅝ 106⅝ 106⅝— ⅛
42 B&O r 6s C '95.110⅛ 109⅝ 110 — ⅛
23 do 1st g 5s '48.107⅞ 107¼ 107⅞+ ¼
73 do ref 5s '95..104 102⅞ 103 — ⅜
22 do deb 5s D 2000.103⅝ 103 103 — ¾
67 do 4½s '33......101⅛ 100⅞ 101⅛+ ⅛
298 do cv 4½s '60.. 94⅞ 92 92⅞— 1⅝
39 do gold 4s '48. 97⅞ 96⅞ 97 — ½
3 do gold 4s reg.. 95⅝ 95⅝ 95⅝ ....
37 do 4sPLE&WVd'41 98 97⅝ 98 + ¼
4 do 4s T&C d '59 86⅝ 85½ 86⅝+ ¾
39 do 5s S W d '50.104⅝ 104¼ 104½+ ¼
1 Bgr & Ar 4s '51. 90¼ 90¼ 90¼+ ¼
1 Bar C A 7½s '37 44 44 44 ....
4 Beld H 6s '36.. 87 86½ 87 + ½
21 BTP 5s '48..108⅛ 108⅛ 108⅛— ....
48 do 5s C '60......113 112⅞ 113 — ⅛
17 Beth St rf 5s '42.104 103½ 103½— 1½
33 do p m 5s '36..103⅛ 102⅞ 102⅞+ ⅛
1 B & B 6½s '50. 82⅝ 82⅝ 82⅝ ....
165 B&M 1st 5s '67.102⅞ 101⅝ 102⅛+ ⅝
98 do 5s 2d ser '55.101⅝ 101⅛ 101⅝+ ¼
26 Botany 6½s '34. 26 25⅝ 26 + 1
1 Bow & B 7s '34.102 102 102 — 3
2 B C R 1st 5s '41 85⅝ 85⅝ 85⅝+ ⅝
35 Bkyn Ed 5s '49.107 106⅝ 106⅝— ⅛
146 BrManTr 6s '68.101⅝ 101 101⅛+ ⅛
5 BrQuCo&SC 5s'41 65 65 65 ....
14 BrUnElv 1st5s'50 88 87⅝ 88 + ½
14 BrkUnGas 5s '45.110¼ 109½ 109⅞— ⅛
67 do deb 5s '50....104⅞ 104 104⅞+ ⅝
3 do 6s '47......117⅝ 117⅝ 117⅝ ....
218 BufGnEl 4½s '81.103½ 102⅜ 103 + ⅞
29 BuffR&P 4½s '57 89 88¼ 88⅛— ¼
16 do 5s '37......103 103 103 + ⅛
3 BushTer cn5s'55. 99⅛ 99 99⅛— ⅝
26 BushTerBld 5s'60.102⅝ 101⅝ 102 — ⅝
4 ByPCok 5½sA'45.103⅞ 103⅝ 103⅞+ ½
1 CalG&E 5s '37..103⅝ 103⅝ 103⅝ ....
37 Cal Pack 5s '40 99½ 99 99 ....
52 CalPet 5½s '38..100½ 100 100 — ¼
19 do 5s '39 ......96⅛ 96⅛ 96⅛— ⅝
11 CamSug 1st7s'42. 20 19 19 + 1
1 Can Sou 5s '62.107⅝ 107⅝ 107⅝+ ¼
38 CanNat 5sJuly'69.106⅝ 106 106⅛— ⅛
27 do 5s Oct '69....106⅝ 106 106⅛— ⅛
17 do 5s Feb '70....106⅝ 106 106⅝+ ⅛
25 do 4½s '54 ......100⅛ 100⅛ 100⅛+ ⅛
68 do 4½s '57.......100⅞ 100 100 ....
73 do 4½s '68......100⅞ 100 100⅛— ⅛
57 do 4⅝s '55......103 102⅞ 102⅞ ....
35 CanNorRy 7s '40.112⅝ 111⅞ 112 ....
30 do 6½s '46......119⅞ 119⅛ 119⅛— ¼
39 do 4½s '35......101⅜ 100⅞ 100⅞— ⅛
57 CanPac db 4s per 88⅞ 87⅞ 88 + ¼
12 do cl tr 4½s '46.101⅛ 100½ 101 ....
52 do cl tr 4½s '60 99⅞ 99½ 99⅝+ ⅛
36 do 5s '44......105⅛ 104⅞ 104⅞— ¼
38 do col tr 5s '54.105⅛ 104⅝ 104⅞— ¼
2 Caro Cen 4s '49 75 75 75 ....
8 CaroC&O 6s '52.107⅝ 107⅛ 107⅛— ¼
2 CenDisTel 5s '43.105⅛ 105⅛ 105⅛ ....
1 CentFdy 6s '31.. 50 50 50 ....
2 CenGaRy rf5½s'59 96⅝ 96⅛ 96⅛ ....
1 do 1st 5s '45....102⅛ 102⅛ 102⅛ ....
19 do con 5s '45....101⅛ 101⅛ 101⅛+ ⅜
6 do 5s C '59...... 90 88⅝ 90 — 1½
34 CenNEng 4s '61.. 87 86⅝ 87 ....
15 CenPac gtd 4s'49 96⅝ 96⅝ 96⅝— ¼
6 do gtd 4s reg... 96 95⅝ 96 ....
36 do gtd 5s '60....105 104⅞ 104⅞— ⅛
2 CR&B Ga 5s '37 97⅞ 97⅞ 97⅞+ ½
28 CRR NJ 5s '87..114⅛ 113⅞ 114⅛+ ⅛
5 Cent Steel 8s '41.113⅛ 113⅛ 113⅛ ....
150 Cert Prod 5½s'48 41 35⅛ 41 + 6
119 Chesapeake 5s'47.100⅞ 100 100⅛+ ⅛
2 C & O con 5s '39.106⅝ 106⅛ 106⅝+ 2⅛
16 do gen 4½s '92..105 104⅞ 104⅞+ ⅛
3 do gen 4½s reg..102 102 102 ....
52 do r&im 4½sA'93.101 100⅝ 100⅝ ....
21 do r&im 4½sB'95.101½ 100⅝ 101⅛+ 1
2 do 1st 4s R&A'89 97 97 97 ....
3 do Coal R 4s '45 95⅝ 95⅝ 95⅝+ 1⅛
7 Chi&Alton 3s '49 71 71 71 — ½
55 CB&Q gen 4s '58 98⅛ 97⅞ 97⅞— ⅛
57 do 1st&r 5s '71..110 109⅛ 109⅞+ ⅝
57 do 4½s '77.......102⅝ 102⅛ 102⅝+ ⅜
11 do 4s Ill '49.... 98 97⅞ 97⅞— ⅛
12 do 3½s Ill '49.. 91⅝ 91 91 + ⅝
5 C C & C 5s '27 45 45 45 + 5⅞
19 C&EI gen 5s '51 45⅝ 45 45 + ⅝
5 do 6s '34..........101 101 101 ....
10 C&Erie 1st 5s'82.108 107⅝ 108 + ⅝
18 ChGL&C 1st5s'37.104⅛ 103⅞ 104 ....
78 ChiGtWest 4s'59 68⅝ 67⅝ 68 ....
1 CI&L 1 rf 6s '47.105⅛ 105⅛ 105⅛ ....
2 do 5s '47........101 101 101 ....
1 do 6s '66.........96⅛ 96⅛ 96⅛ ....
2 do 5s '66.........83⅛ 83⅛ 83⅛ ....
3 Chi I & S 4s '56 96 96 96 ....
2 CLS&E 4½s '69.100⅛ 100⅛ 100⅛ ....
15 CM&StP 4½sC'89 96⅛ 96 96 + ¼
17 do 4½s E '89.... 95⅝ 95⅛ 95⅛— ⅛
72 do gen 4s A '89.. 86⅛ 85 85 — ¾
159 CMStP&P 5sA'75. 66⅞ 64⅛ 66 — ⅝
273 do adj 5s 2000.. 27⅛ 26 27 ....
16 C & N W 6½s'36.109⅝ 108⅞ 109 + ½
15 do gen 5s '87......109⅜ 109⅛ 109⅛+ ¼
6 do 1st&rf 5s2037.100 100 100 — 1½
133 do cv 4⅝s A '49 87⅝ 86 86 — ½
38 do 4½s 2037.... 89⅛ 88 88⅝— ½
25 do 4½s C 2037.. 90⅝ 90 90 — ½
19 do gen 4s '87.... 90 90 90 ....
4 do gen 4s stpd.. 90⅛ 90⅛ 90⅛ ....
31 do gen 3½s '87.. 80 79⅝ 80 ....
69 Chi Rys 5s '27.. 74 72½ 73⅛— ⅝
48 CRI&P gen 4s'88 94 93⅛ 93⅞— ⅛
182 do rfg 4s '34.... 99 98⅝ 98⅝ ....
5 do rfg 4s reg.. 98⅛ 98⅛ 98⅛ ....
122 do 4½s A '60.... 88⅛ 87 88 + ¾
170 do cv 4½s '60.. 86⅛ 84⅞ 84⅞— 1
13 C St L & P 5s'32.101⅛ 101 101 ....
26 CTH&SE 5s '60.. 88⅛ 88 88 ....
2 do inc 5s '60.... 68 68 68 — ⅝
15 ChiUnSt 6½sC'63.116⅛ 116 116 + ¼
1 do 5s '44.........105 105 105 + ⅛
6 do 5s ser B '63....105⅝ 105⅝ 105⅝+ ⅛
1 do 4½s A '63....103⅛ 103⅛ 103⅛ ....
33 C & W I 5½s '62.105⅛ 105⅛ 105⅛+ ....
40 do 4s '52........ 91⅛ 89⅞ 91⅛+ ⅛
11 Childs deb 5s '43 83⅞ 83 83½+ ½
122 ChileCop db 5s'47 95 94⅝ 95 ....
82 CinciG&E 1st4s'68 94⅝ 93⅞ 94⅛+ ⅛
8 CinUT 4½sA2020.104⅝ 104⅜ 104⅝+ ⅝
5 CCC&StL r & im 5s D '63........104⅛ 104⅛ 104⅛ ....
112 do 4½s E '77....100⅝ 100 100 ....
1 do gen 4s '93.... 93⅝ 93⅝ 93⅝+ ½
4 do 1st 4s Cairo'39 98 98 98 + 1
1 CCC&I 6s '34..104⅛ 104⅛ 104⅛ ....
12 C&P 4½s A '77..103⅛ 103⅛ 103⅛ ....
8 ClevUnTr 5½s'72.110⅛ 110⅛ 110⅛+ ⅛
5 do 5s '73.........107 107 107 ....
20 do 4½s '77.....103 102⅞ 103 — ⅝
42 ColonOil cv 6s'38 67 64 67 + 2
10 ColoF&I gn5s'43 95 94⅞ 95 + ⅝
65 C&S ref 4½s '35.101⅝ 101 101⅝+ ⅝
43 do gen 4½s A '80.95⅝ 94⅝ 94⅝— ⅛
1 ColG&E 5s'52Apr. 99⅝ 99⅝ 99⅝+ ¾
129 do 5s '52 May ....100⅛ 99⅝ 99⅝+ ⅛
2 Col Gas 5s '32.. 97⅝ 97⅝ 97⅝ ....
12 ColRP&L 4½s '57 97⅝ 96⅞ 97⅛+ ⅛
3 ComCredit 6s '34.100 100 100 ....
4 do 5½s '35........ 97 96⅛ 96⅛ ....
69 CmInTr cv 5½s'49 99⅝ 97⅝ 98⅛+ ¼
7 ComTabRec 6s'41.106⅝ 106 106⅝+ ¾
49 ConCoalMd 5s '50 30 25 30 + 4
123 CnGasNY 5½s'45.107 106⅝ 106⅝+ ⅛
1 ConGasChi 5s '36.103⅝ 103⅝ 103⅝+ ⅛
11 ConsPow 5s '52.105⅛ 105⅛ 105⅛— ¾
26 Container 6s '46. 67⅝ 63 65 — 2
10 do 5s '43......... 40½ 48 48 — 1
7 CrownCork 6s '47 98⅝ 97⅞ 97⅞— ⅛
28 CrWPap 1st6s'51 90⅛ 89 90 — ⅛
39 CrZell 6s'40ww.. 71 68 68 — 3
17 CubaRR 7½s '36 80 77⅞ 77⅞— 1⅛
34 do 6s '36......... 70⅞ 70⅞ 70⅞+ ⅛
90 do 1st 5s '52.... 67⅝ 65 66⅞ ....
152 CubNrRy 5½s'42 44⅞ 41⅞ 43⅞+ 1⅛
24 CubAmSug 8s '31 99⅝ 99⅝ 99⅝ ....
71 CubCanePr 6s '50 7½ 6⅝ 7⅝+ ⅝
7 CubDmSug7½s'44 9⅛ 8 9 ....
8 do 7½s w w.... 5 2⅜ 5 ....
51 CumT&T 5s '37.104⅛ 104⅛ 104⅛ ....
11 CuyFruit1st6s'40.104⅛ 104⅛ 104⅛— ⅛

7 Del&Hud 5½s '37.106 105½ 105½ ....
2 do cvt 5s '35....102¼ 102¼ 102¼+ ....
78 do rfg 4s '43.... 97½ 97 97¼+ ⅜
1 DenvG&EL 5s'51.102¼ 102¼ 102¼— ⅜
5 do 5s '51 stpd..103 103 103 ....
28 D&RG 4½s '36..100⅜ 100 100 — ⅜
117 do 1st con 4s '36 97⅜ 97 97½+ ½
25 D&RGW 5s '55.. 80 79⅜ 80 ....
32 do r & i 5s B '78 82½ 81 81 — 1½
16 DetEdis 5s '33..102½ 102½ 102½— ⅛
32 do ref 5s '49....106½ 106½ 106½+ ¼
14 do gn&ref 5sB'55.107½ 107½ 107½+ ¼
12 do gn&ref 5sC'62.107⅞ 107½ 107½ ....
259 do 4½s '61......103¼ 102½ 103 + ¾
5 DetRTun 4½s '61.103⅜ 103⅜ 103⅜— ⅛
44 DodgeBros 6s '40 91 89⅝ 90¼+ ½
11 DeldPk 1st 6s'42 70 69 70 + 1
2 DonnerStl 7s '42.100¼ 100¼ 100¼— ¼
129 DuquLt 4½s '67.104¼ 104 104¼— ½
6 ECubaSug 7½s'37 32 30 32 + 3
2 ETV&G cn5s'56.107½ 107½ 107½+ ½
2 EdisEIB cn5s'56..100¼ 100¼ 100¼+ ¼
62 Erie ref 5s '67.. 78½ 76⅞ 77 + 1½
149 do r & im 5s '75 77 75 77 + 2
32 do pr lien 4s '96 89¼ 88 88¼— 1¼
79 do pr ln 4s reg 87½ 86⅝ 87½ ....
80 do gen ln 4s '96 74⅝ 72½ 74⅝+ 1⅛
3 do con 4s A '53.. 75 75 75 ....
1 do 4s D '53...... 70½ 70½ 70½ ....
20 do Pa Col 4s '51 98½ 98½ 98½+ ¼
16 E & G R 6s '57.110 109¾ 110 + ¼
12 Erie & J 6s '55.112 111 111 + 1½
4 Fed L&T 5s '42 97¼ 96⅝ 96⅝+ ⅝
10 do 5s stpd........ 96⅝ 96⅝ 96⅝+ ⅛
5 FedMetal cv7s'39 93 93 93 ....
9 FiskRubber 8s'41 31½ 30 30 — 4
2 F C & P 5s '43 93 93 93 ....
87 FlaECoast 5s '74 22⅝ 20¼ 21 — 1½
1 FondaJ&G 4½s'52 23 23 23 — 2
1 FranSug 7½s '42 55 55 55 ....
5 GalH&SAM&P 5s '31 ....100¼ 100¼ 100¼— ¼
3 do 2d 5s '31......100¼ 100¼ 100¼— ½
12 Gannett 6s '43.... 83 82 83 + 2
28 GnAmIn 5sA'52. 90¼ 90 90⅝+ 1⅝
16 GenaBk db5½s'40 96 95 95½+ 1
29 GenCab 1st5½s'47 86 85 86 + 1
11 GenElec 3½s '42 95⅝ 95½ 95⅝ ....
153 GnMotAcc 6s '37.104½ 103⅝ 103⅝— ¼
10 GenPetr 5s '40.102⅝ 102⅝ 102⅝— ¼
2 GenPS cv 5½s'39 93⅝ 93⅜ 93⅝— 1⅛
250 GThEq c d6s'40. 73 64 70½+ 6⅝
28 GnStlCast 5½s'49 95½ 94 94 — 1⅛
28 G C & N 6s '34 92 87⅝ 87⅝ ....
39 Grich Rub 6½s'47 99⅝ 99⅝ 99⅝+ ¼
239 do deb 6s '45.... 69 68 68⅝+ ⅝
67 GyrTir 1st c5s'57 91½ 90 91½+ 1⅛
2 GotSilkHos 6s '36 85 85 85 + 4
37 GouldCoup 6s '40 66⅛ 66 66 — 2
19 GrTrunk 7s '40.112⅛ 111⅛ 111⅛+ ⅛
54 do 6s '36.........108 107⅛ 108 + ⅛
97 GtNorth 7s '36.111⅛ 111 111⅛+ ¼
42 do 5½s '52.......110 109⅛ 109⅛— ⅛
26 do 4½s '76 D.... 98⅛ 98 98⅛ ....
116 do 4½s '77 E.... 98⅛ 97⅝ 98⅛— ⅛
89 do 4½s '61...... 99⅛ 99⅛ 99⅛— ¼
6 G M & N 5s '50 87⅝ 87⅝ 87⅝+ ⅛
7Gu & Sh I 5s '52.104⅝ 103⅝ 104⅝ ....
15 Gl St S 5½s '42 89⅝ 89 89½+ 1
1 Her R & P 4s '54 93⅝ 93⅝ 93⅝ ....
1 Hav El 5s '52.. 26 26 26 ....
6 do 5½s '51...... 26 26 26 ....
11 H V 1 c 4½s '99.104 104 104 — ½
13 Hoe R&Co 6½s'34 57 53⅛ 57 + 3⅛
1 H B & T 5s '37.100⅝ 100⅝ 100⅝— 1
57 H O T 5½sA'40 92⅛ 91⅝ 92 — 1
22 Hud Coal 5s '62 61 59 59⅛— 1⅛
3 Hud Co G 5s '39.106⅛ 106⅛ 106⅛+ ⅛
159 H&M ref 5s A'57.102⅛ 100⅝ 101⅛+ 1
100 do adj inc 5s '57 78⅛ 77⅛ 78⅛+ 1
29 Hum Oil 5½s '32.102⅛ 102⅛ 102⅛ ....
46 do 5s '37 ....102⅛ 101⅝ 102 + ⅛
59 Ill B T rig 5s '56.106⅛ 105⅝ 106 ....
3 Ill Cent 6½s '36.110 109⅝ 110 + ⅛
5 do rfg 5s '55....104 104 104 — ½
139 do Gold 4⅝s '66 95⅝ 94⅛ 94⅛— 1⅛
16 do 4s '52....... 92 91⅛ 91⅛+ 1⅛
16 do ref 4s '55.... 90 89⅝ 89⅝— 1⅛
20 do 4s '53........ 89⅝ 87⅝ 88⅛— ⅛
1 do 1st 3½s '51... 85 85 85 ....
4 do W Lin 4s '51 93 93 93 ....
5 do Cairo B 4s '51 92 92 92 + 1⅛
19 IC&C SL & NO jt 5s AA '63......100 99⅛ 100 — ½
22 do 4½s C '63.... 93 91⅛ 92⅛+ 1⅛
50 Ill Stl d 4½s '40.103 102 102 — 1
15 Ind Lmstn 6s '41 60⅝ 59⅛ 59⅝— ⅝
143 In St 4½s '78 A 96⅝ 96 96⅛+ ⅛
90 do 4s '81 B...... 96⅛ 96⅛ 96⅛ ....
108 Intb R T 7s '32. 94⅛ 93⅛ 94⅛+ 2⅛
64 do 6s '32........ 54 51⅛ 53⅛— 2⅛
108 Do ref 5s '66.... 72⅛ 71⅛ 72⅛+ ⅛
250 do ref 5s '66 stp 72⅛ 71⅛ 72⅛+ 1⅛
1 Int Ag 5s '42 stp 74⅛ 74⅛ 74⅛ ....
112 Int Cemt 5s '48. 99⅛ 99⅛ 99⅛— ⅛
25 In & GW 1 6s'52 81 77⅛ 81 + 2⅛
60 Do adj 6s '52.... 56⅛ 56 56 ....
11 do 5s B '56.... 74⅛ 72⅛ 72⅛+ ⅛
1 do 5s V '56.... 72 72 72 — 3
60 In Hy El 6s '44 91⅛ 91 91 — ⅛
336 Int Mtch 5s '47. 94⅛ 92⅛ 93⅛+ 1
29 do cv 5s '45....100 96⅛ 99⅛+ 3⅛
29 I M M sf 6s '41 90 84⅛ 88 + 4
33 Int Pap 5s A '47 73⅛ 72⅛ 72⅛— 1⅛
40 do ref 6s '55.... 64⅛ 62⅛ 64⅛+ 1⅛
2 I R C Am 6s '41 83⅛ 83⅛ 83⅛ ....
12 do ref 6½s '47.. 72⅛ 72⅛ 72⅛ ....
8 do 1st 5s '72.... 73 70 73 + 2
168 I T&T deb 5s '55 90 87⅛ 89⅛+ 1⅛
285 do cv 4½s '39.. 95⅝ 93⅛ 95 + 1⅛
80 do deb 4½s '52.. 84⅛ 83⅛ 84⅛+ ⅛
18 Jmstn F&C 4s '59 96⅛ 92⅛ 95⅛ ....
25 KC FS&M 4s '36 99⅛ 98⅝ 99⅛+ ⅝
4 K C P&L 5s '52.105 105 105 ....
140 do 4½s B '57....103 102⅝ 102⅝ ....
34 K C S 1st 3s '50 81⅛ 81 81 — ⅛
30 do 5s '50 ....101⅛ 100⅛ 100⅛— 1⅛
17 K C T 1st 4s '60 95⅛ 95 95⅛ ....
160 K G & E 4½s '80 97⅛ 96⅛ 97⅛+ 1
1 Keith B F 6s '46 76⅛ 76⅛ 76⅛+ ½
3 Ken 5½s A'48ww 68⅛ 65 65 ....
1 Kent Cent 4s '87. 93⅛ 93⅛ 93⅛ ....
25 K C EL&P 5s '37.105 105 105 + ⅝
10 Kin Co El 4s '49 82⅛ 82⅛ 82⅛— ⅛
5 K Co Lt 6½s '54.118⅛ 118⅛ 118⅛ ....
2 Kin Co 7½s '36. 87 87 87 ....
39 Kres Fndt 6s '63.102⅛ 102 102 ....
9 Lack Stl 5s '50.104⅛ 103⅛ 104⅛+ 1⅛
16 L G StL 1 5s '34.102⅛ 102⅛ 102⅛+ ⅛
98 do 5½s C '53..103⅛ 101⅛ 102⅛+ ⅛
53 do 5½s D '60..102⅛ 101⅛ 102⅛+ ⅛
10 LS&MS g 3½s'97 86⅛ 86⅛ 86⅛+ 1⅛
6 do deb 4s '31....100⅛ 100⅛ 100⅛ ....
357 Lau Nitr 6s '54. 75⅛ 67⅛ 71⅛+ 3⅛
12 Leh. C&N 4½s'54.100⅛ 100⅛ 100⅛+ ⅛
9 Leh V C 5s '33.101⅛ 101⅛ 101⅛+ ⅛
10 do 5s '44........ 77⅛ 77⅛ 77⅛ ....
2 do 5s '54........ 52 52 52 ....
1 do 5s '64........ 55 52 52 ....
3 Leh V T 5s '41.104 102⅛ 102⅛— 1⅛
1 Leh V NY4½s'40.101 101 101 ....
8 Leh V P 5s 2003.105⅛ 105⅛ 105⅛ ....
63 do Pa co4½s2003 99 97⅛ 97⅛— 2⅛
23 do con 4s 2003. 86⅛ 85⅛ 86⅛+ ⅛
15 Lig & M 7s '44..121⅛ 118⅛ 118⅛— 2⅛
13 do 5s '51........106⅛ 105⅛ 105⅛— ⅛
153 Lo I 6s '41 w w..109 106 108 + 2⅛
273 do 6s '41 ex wr 99 98 98⅛+ ⅛
1 L I 1st con 5s'31.100⅛ 100⅛ 100⅛— ⅛
15 do deb 5s '34..101⅛ 101⅛ 101⅛ ....
5 do deb 5s '37...102 102 102 ....
1 do 1st con 4s '31.100⅛ 100⅛ 100⅛ ....
34 Lorill Co 7s '44.112⅛ 111 112⅛+ 1⅛
77 do 5½s '37...... 96 95 95 + 2
58 do 5s '51........ 91 89⅛ 91 + 1
237 L&A 5s s A '69 75 63 73⅛+10⅛
1 LC&L 4½s '31..100⅛ 100⅛ 100⅛ ....
14 LG&E rfg 5s '52.106⅛ 106 106⅛+ ⅛
4 Louis&JBr 4s '45 96⅛ 96⅛ 96⅛ ....
3 L&N 5½s A '03.106 105⅛ 106 + ⅛
5 do 5s B 2003....105⅛ 105 105⅛+ ⅛
15 do clt 5s 1931..101⅛ 101⅛ 101⅛ ....
17 do 1st&r 4½s'03.100⅛ 100 100⅛— ⅛
42 do unif 4s '40.. 98⅛ 98 98⅛+ ⅛
8 do So Ry 4s '52 89⅛ 88⅛ 89⅛+ ⅛
10 McCERk 6s '34.101⅛ 101⅛ 101⅛ ....
31 McCroyS 5½s '41 99 98 98⅛+ ⅛
87 McK&R 5½s '50 80 79⅛ 79⅛— ⅛
3 ManS 7½s '42 st 27⅛ 27 27 — 5
30 ManRy c 4s '90 55 55 55 + ⅛
4 do 2d 4s 2013.. 46 45⅛ 45⅛+ ⅛
1 ManilaEl 5s '53 97 97 97 ....
5 do So L 4s '39.. 75 75 75 ....
2 MarStmSh 6s '47 39 39 39 + 2⅛
17 MktStRy 7s '40 96⅛ 96⅛ 96⅛— ⅛
10 MdCo 6s '45 ww 87⅛ 87⅛ 87⅛— ⅛
7 MEd 4½s s D'68.101⅛ 101⅛ 101⅛+ ⅛
9 MetWSEC 4s '38 76⅛ 75 76⅛+ 1⅛
25 MC 4½s s C '79.102⅛ 101⅛ 102⅛+ 2⅛
55 MidStl 5s '36....103⅛ 102⅛ 103 + ⅛
28 MER&Lt 5s '61.102⅛ 102 102⅛ ....
11 MN 1st ex4½s'34 99⅛ 99⅛ 99⅛ ....
3 MS&NW 4s '47.. 95 94⅛ 95 ....
29 MSPSSM 6½s'31.101⅛ 100 100⅛ ....
1 do 6s 1946 ...... 85⅛ 85⅛ 85⅛ ....
16 do 5½s 1949 .... 63⅛ 63⅛ 63⅛ ....
32 do 1st5½s s B'78 96⅛ 95⅛ 96⅛+ ⅛
5 do 5s guar 5s '38.. 92⅛ 92 92 — 1⅛
32 do 4s 1938 .... 88⅛ 87⅛ 88 — ⅛
73 MKT p 5s A '62.103 102 102 — ⅛
53 do adj 5s 1967. 90⅛ 89⅛ 90⅛— 1⅛
69 do 4½s 1978 .... 98 97⅛ 97⅛+ 1⅛
52 do 1st 4s 1990.. 91⅛ 90⅛ 91⅛+ 1⅛
66 do p l 4s s B '62 92 90⅛ 92 + ⅛
1 Mo Ill 5s '59.... 59⅛ 59⅛ 59⅛— ⅛
27 MP 1st r 5s A'65 95⅛ 94 94⅛— 1⅛
112 do1st&r5s s F'77 94⅛ 92⅛ 93⅛— ⅛
50 do 1st&r5s sG'78 94⅛ 93 94⅛+ 1⅛
29 do 1st&r5s aH'80 94⅛ 93 93⅛ ....
278 do1st&r 5s s I'81 93⅛ 92⅛ 93 — 2
122 do cv 5½s A '49 95 92⅛ 93 — 1
148 do gen 4s 1975.. 68 66 66⅛— 1⅛
10 Mob&Bir 4s '45 88⅛ 88⅛ 88⅛+ ⅛
37 Mobile&O 5s '38 77⅛ 76⅛ 77⅛+ ⅛
9 do 5s Mont d '47 99⅛ 99⅛ 99⅛ ....
15 MonP 5s s A'43.105⅛ 104⅛ 104⅛— ⅛
14 do deb 5s '62....103 101⅛ 103 + ⅛
17 MontTr c 5s '41.101 101 101 + ⅛
15 M&C 1st 4½s '39 82⅛ 82 82⅛— ⅛
1 M&E 4½s s B'55.102⅛ 102⅛ 102⅛+ ⅛
18 do 3½s 2000...... 84⅛ 84⅛ 84⅛+ ⅛
3 MtrBd 5s '32..... 98⅛ 98⅛ 98⅛+ ⅛
5 MurBody 6½s '34 94⅛ 94 94 ....
5 Namm&S 6s '43 93 93 93 — 1
15 NashC&SL 4s '78 94⅛ 94⅛ 94⅛— ⅛
476 NatDPr 5½s '48.102 101⅛ 102 + ⅛
29 NatRad 6½s '47 17⅛ 16⅛ 15⅛— 2⅛
4 NRRM 4½s '57.. 4⅛ 4⅛ 4⅛ ....
3 do 4s 1951 ...... 4⅛ 4⅛ 4⅛ ....
63 NatStl 5s '41.... 99⅛ 98⅛ 98⅛ ....
1 NewrkCG 5s '48.106⅛ 106⅛ 106⅛ ....
10 Naugatuck 4s '54 87 87 87 ....
2 Newbrry 5½s '40 94⅛ 94⅛ 94⅛— ⅛
1 NERR 4s '45.... 92 92 92 ....
14 NET&T 5s '52..110⅛ 110⅛ 110⅛+ ⅛
17 do 4½s B 1961..105⅛ 105 105 — ⅛
42 NOPS 5s A '52 93⅛ 91⅛ 93 + ⅛
65 do 5s B 1955.... 93⅛ 92 93⅛+ 1⅛
5 NOTerm 4s '53 92⅛ 92 92⅛+ ⅛
16 NOT&M 5½s '54 96⅛ 95 96⅛— 1⅛
5 do 5s A 1935....100⅛ 99⅛ 99⅛— ⅛
2 do 5s B 1954.... 85 84⅛ 85 — 1
9 NYCHR d 6s '35.107⅛ 106⅛ 106⅛— ⅛
76 do 5s 2013 ....107⅛ 106⅛ 107⅛+ ⅛
23 do r&im 4½s '13.100⅛ 100 100⅛+ ⅛
122 do r&i 4½s '13.100⅛ 100 100 — ⅛
50 do deb 4s '34....100⅛ 100⅛ 100⅛— ⅛
12 do deb 4s 1942. 98⅛ 98⅛ 98⅛ ....
37 do con 4s '98.... 95⅛ 94⅛ 95⅛+ ⅛
25 do rfg 3½s '97.. 85⅛ 85 85⅛+ ⅛
6 do LS c 4 3½s'98 83⅛ 83⅛ 83⅛— ⅛

22 NYCSL 6s n '32.101½ 101½ 101½+ ¼
17 do 5½s A '74....105 104 104 — 1½
229 do ref 4½s C '78 89⅝ 88 89⅝+ 1½
4 do 1st 4s 1937.. 99½ 99⅝ 99⅝— ½
2 do deb 4s 1931.100⅝ 100⅝ 100⅝ ....
8 NYConR 4½s'53.103 102½ 102½ ....
1 do 5s 1953 ......103⅝ 103⅝ 103⅝ ....
8 NYDkCo 4s '51 77 77 77 ....
10 do 5s 1938 .... 69 67 69 ....
17 NYEdsn 6½s'41.115 114½ 115 + ½
25 do 1st ref 5s '44.106⅝ 106⅝ 106⅝— ¼
1 NY&LB 4s '41.. 89 89 89 ....
2 NYGELH&P c5s'48.110½ 110 110+ ¼
15 do pur m 4s '49 98⅝ 98⅝ 98⅝ ....
26 NYH&H cl6s'40.105½ 105½ 105½ ....
34 do cv 6s '48...117 116½ 117 + ⅝
1 do reg..........115½ 115½ 115½+ ⅛
170 do 4½s '67........ 94 93½ 93⅝— ....
12 do deb 4s '55.. 88 87⅝ 88 — 1½
45 do deb 4s '56.. 87½ 87½ 87½+ ¼
7 do deb 4s '57.. 76 75½ 76 — ½
45 do cv d 3½s '54. 81½ 80½ 81½+ 1
5 do cv d 3½s '56 81½ 80 80 + ¼
5 do Cs Ry 4s '54. 72½ 72½ 72½+ ¼
3 do Cs Ry 4s '55 73 72½ 73 + 1½
1 do Cs Ry 4s '56.. 72 72 72 + ¼
4 NY&NJ T 5s '32.102 101⅝ 101⅝+ ⅝
17 NYO&W 1st r4s'92 43 42 43 + ¼
3 do gen 4s '55... 32 32 32 ....
3 N Y & P 4s '93. 96¼ 96¼ 96¼+ ....
1 NYR 6s A '65. 50⅝ 50⅝ 50⅝— 2½
21 N Y S C 6s '47.109 108½ 109 + ⅜
10 do 5s '51........104⅝ 104¼ 104⅝+ ⅜
1 NYS&W r 5s '37 72½ 72½ 72½+ ¼
2 do gen 5s '40.. 58 58 58 ....
1 do term 5s '43. 98¼ 98¼ 98¼ ....
68 NYT deb 6s '41..107 106½ 106½— ¼
28 do 6s '49........112 111⅝ 111⅝+ ¼
46 do gen 4½s '39...103½ 103½ 103½— ¼
9 NYTR 6s '46..100½ 100 100 + 1½
111 NYW&B 4½s '46 87½ 87 87 — ¼
6 Nia F P 6s '32..102⅝ 101⅞ 101⅞— ⅝
1 do5s '32.........101 101 101 — ¼
6 NL&OP 1str5s'55.105 104⅝ 104⅝ ....
32 NSCM 5½s '50. 98 97 98 ....
8 Nor S R 5s '61. 36¼ 36 36 — 1½
1 No & W i 6s '34.104⅝ 104⅝ 104⅝ ....
37 do con 4s '96.. 98 97½ 98 + ¾
1 do div 4s '44.. 98½ 98½ 98½ ....
124 do Poca 4s '41. 97⅝ 97¼ 97⅝ ....
667 No A 5s '61.... 99⅝ 98⅝ 99½+ ½
7 N A Cem 6½s '40 50⅝ 49 50½+ 2¾
60 NAE d 5s sA'57.104⅝ 104 104¼+ ¼
33 do d 5½s s B '63.104 103½ 103½+ ⅛
125 do d 5s s C '69..102⅝ 101¼ 102¼+ ⅛
56 No O T&L 6s '47.108 106½ 107⅛+ 1⅝
56 No Pac 6s 2047..113⅝ 112⅝ 113¼+ ⅝
3 do 5s C 2047....105 105 105 ....
19 do 5s D 2047....104½ 103⅝ 104¼ ....
44 do pr ln 4s '97. 95 94¼ 94¼ ....
50 do 4½s 2047.... 99½ 98⅝ 99 ....
32 do gen 3s 2047.. 68¼ 67⅝ 68 ....
10 No S P 6s '41...106½ 105⅝ 105⅝— ¼
15 do 5s '41........103⅝ 103¼ 103⅝+ ¼
5 OPS 7½s '46......111⅝ 111⅝ 111⅝+ ¼
9 Ohio P S 7s '47.113¼ 111¼ 112¼— 1
12 Old Ben C 6s '44 43¼ 39⅝ 39⅝— 4¼
3 OPNF 1st 5s '43.105½ 104⅝ 104⅝+ ¼
1 OR&N c 4s '46.. 97½ 97½ 97½ ....
1 O S L 5s gt '46..108¼ 108¼ 108¼— ¼
1 do con 5s '46....108¼ 108¼ 108¼ ....
17 OWRR&N 4s '61. 95¼ 94⅝ 95¼+ ¼
33 Otis Stl 6s '41.. 98⅝ 98 98 — ½
2 Pac C 1st 5s '46 41 41 41 ....
26 PG&E 5s '42....104¼ 103 104¼+ 1½
6 PRRM 2d 5s '38.102 101⅞ 101⅞ ....
33 P T&T 5s '37....104½ 104 104⅝ ....
41 do 5s '52........107½ 107¼ 107½+ ¼
36 PAP&T c 6s '34.102½ 101⅝ 102 ....
2 do c s f 6s '40. 64½ 63½ 64¼+ ¼
4 Par Bwy 5½s '51.102½ 101⅝ 102½— 2
22 Par F L 6s '47. 96 95 96 + 1½
93 Par Pub 5½s '50 86⅝ 86⅝ 86½ ....
14 Pk Lex 6½s '53 59 55 56 ....
10 Par T c d 6s '44 36 35 36 ....
149 Pathe Ex 7s '37 78 74 78 + 5
14 Pen&D C 6s '41 72 70 70 — 3
84 P R R 6½s '36.110 109⅝ 110 + ¼
73 do 5s '64........105½ 105¼ 105½— ¼
46 do gen 5s '68..109⅝ 109 109⅝— ¼
42 do 4⅝s '63......102¼ 101⅝ 102¼+ ⅝
2 do con 4½s '60.105½ 105½ 105½— ¼
39 do gen 4½s '65..102⅝ 101⅝ 102⅝+ 1½
370 do deb 4½s '70 97⅝ 97 97½+ ⅛
392 do gn 4¼s '81 wi 97½ 96⅝ 97 + ½
10 do 4s '48 stpd... 98½ 98½ 98½ ....
20 do 4s '48...... 98½ 97⅝ 98⅝— ½
3 do 4s '52....... 94½ 94 94 — 1
2 do 3½s D '44.... 90⅝ 89⅝ 89⅝+ ¼
21 P O&D 4½s '77 99⅝ 99⅝ 99½+ ⅛
42 PGL&CC 5s '47..108½ 107½ 108 + ¼
30 P & E 1st 4s '40 86 86 86 + ¼
20 do inc 4s '90.... 13 13 13 ....
9 P Mar r 5s '56.104⅝ 104¼ 104⅝+ ⅜
16 do 4s '56........ 93¼ 92⅝ 93¼+ 1½
63 do 1st 4½ssC'80 99 98½ 98⅝— ¼
144 Phil Co 5s '67..102⅝ 101⅝ 102¼+ ⅛
12 PE 1st&r 4½s'67.103⅝ 103¼ 103⅝— ⅛
245 do 4s '71........ 94½ 93⅝ 94⅝+ ⅛
17 P & R C&I 5s '73 79 77⅝ 78½— 1
320 do cv 6s '49.... 79½ 70½ 78 + 8½
7 Phil Ry 4s '37.. 24 24 24 + 1¼
115 Phil Pet 5¼s '39 80⅛ 79 79 ....
2 Pierce O d 8s '31.103 103 103 ....
9 Pills Fl 6s '43..105 105 105 — ¼
3 PCC&StL 5sA'70.109½ 109½ 109½— ½
17 do 5s B '75 ......109⅝ 109⅝ 109⅝— ½
3 do 4½s I '63 ..105 105 105 ....
90 do 4½s C '77 ..101½ 101 101½+ ⅛
1 PitMcK&Y 6s'32.104 104 104 ....
1 P-WV 1st4½sB'59 95¼ 95¼ 95¼+ ¼
33 do 1st 4½s C '60 95⅝ 95 95⅝+ ⅛
2 PortlGE 5s '35.101⅝ 101⅝ 101⅝ ....
365 do 1st 4½s '60 91⅝ 89 89¼+ 2
8 PorRL&P 7½s'46.107⅝ 107⅝ 107⅝ ....
14 PorRAmT 6s '42 75½ 70 72 — 3½
73 Postal Tel 5s '53 70½ 68½ 70¼+ 3¼
20 PresStlCar 5s '33 86 86 86 + 2¾
14 PubS E&G 5s'65.105½ 105¼ 105½— ....
8 do 4½s '67 ......104 103⅝ 104 — ¼
33 do 4½s '70 ......104¼ 103⅝ 104 + ¼
1 PunAl7s'37 Ch ct 8⅝ 8⅝ 8⅝ ....
33 Pure Oil 5½s '37 91½ 90 90 — 1
76 do 5½s '40 .... 89½ 85¼ 88¼+ 3¼
62 Purity Bak 5s'48 97½ 96⅝ 97 + ½
3 RCRR NJ c4s'51 96⅝ 96⅝ 96⅝+ ⅛
11 RdgCo 4½s sA'97.102 101⅝ 102 ....
12 do 4½s B '97.102¼ 102 102 ....
11 Rem Arms 6s '37 93½ 92⅝ 93¼+ 1
29 R-R 5½s'47 w w 84½ 84 84½+ ¼
3 RepI&Stl c5s'40.100¼ 100 100 ....
14 do rfg 5½s '53. 95 95 95 — ¼
4 RevC&B 6s A'48 94 93 94 — 1
28 Richf Oil 6s '44 61½ 60 60 ....
9 RioGr&W1st4s'39 96⅝ 95⅝ 96⅛— ⅛
15 do col 4s '49 .... 84¾ 84½ 84 + ½
9 RIArk&L 4½s'34.100¼ 100¼ 100¼— ¼
2 RochesterG 7s'46.107 106⅝ 106⅝+ ½
20 do 5s '48 ......106¼ 106¼ 106¼+ ⅛
1 do 4½s '77 ...... 91 91 91 ....
9 StJRLH-R1st5s'37 99½ 98½ 98½— ....
1 StJ&GIsl 1st4s'47 92 92 92 — 1
7StLIM-S g 5s'31.100 100 100 ....
31 do 4s R&G d'33.100¼ 100 100¼+ ¼
2 StLP-NW 5s '48.106 106 106 — 2
8 StLRM-P 5s '55 51 51 51 ....
5 StL-SFr g 5s '31.100⅜ 100⅜ 100⅜ ....
1 do 6s '31 ....101 101 101 ....
149 do pr l 4s A'50. 83 81⅝ 81¾— ½
54 do 5s B '50 ..... 96 94¼ 94⅝— 1⅝
472 do 4½s '78 ...... 74⅝ 72⅝ 73⅝+ ¼
7 StLSthwT 5s'52.. 82½ 82½ 82½+ ¾
16 do 1st 4s '39 .. 86 85½ 86 + ½
4 do 2d 4s '89 .. 77⅝ 77⅝ 77⅝ ....
10 do con 4s '32 ..100⅜ 100 100¼— ¼
4 StP-KCSL 4½s'41 96⅝ 96⅝ 96⅝+ ¼
3 StPM&M c6s'33.104 104 104 ....
1 do 4s M ext'37 98⅝ 98⅝ 98⅝ ....
16 StPUnSta 5s '72.110⅝ 110⅝ 110⅝ ....
20 SA&AP 1st 4s'43 96 95⅝ 96 + ¼
12 S Ant P S 6s'52.108⅝ 107½ 108¼+ ¼
12 SchulceF 6½s'46. 65 60 65 + 5
20 do 6½s B '46 .. 85 79⅝ 80⅛ ....
7 ScV&NE 1st4s'89 97 96 97 + 1
6 SeabAL 4s '50. 38⅝ 37½ 38½— 1½
60 do 4s '50 stpd. 35½ 34 34 — ½
162 do con 6s '45 .. 15¼ 13⅝ 13⅝— 1½
37 do con 6s '45 ct 14 14 14 ....
23 do rfg 4s '59 .. 15 13 13 — 1
71 SeabAFla 6sA'35 9⅛ 7 7½— 2
7 do 6s B '35 ...... 8 8 8 ....
3 SharStlH 5½s'48 87 80 87 ....
83 ShellPL 5s '52 .. 89¼ 88¼ 88¼+ ¼
240 ShellUnOil 5s'47 78⅝ 77¼ 77½ ....
131 do db 5s'49 w w 80⅛ 79 79 — ½
39 ShubertTh 6s '42 20 18½ 18½+ 1½
19 Sierra-SFP 5s'49.103½ 103⅝ 103½ ....
21 SilesianAm 7s'41 85 73 85 +10
74 SinclairOil 7s'67 98⅝ 97¼ 98⅝+ 1¼
43 do 6½s '38 .... 96 94½ 95 — 1¼
71 do Crude 5½s'38.102½ 101½ 102 — ¼
22 do P L 5s '42..100⅝ 99⅝ 100⅝+ ½
12 Skelly Oil 5½s'39 76½ 75 76½+ 1½
5 SmithAO 6½s'33.103 102½ 102½— ⅛
21 SolAmI 5s 'A'42 97⅝ 97 97⅝ ....
3 So Colo P 6s'47.103⅝ 103¼ 103⅝— ⅛
26 SthwBT&T 5s'41.105⅝ 105½ 105⅝ ....
8 SthnPac cv 5s'34.103½ 102⅝ 103¼+ 1¼
42 do 4½s '68 .... 98⅝ 97½ 98¼+ ¼
123 do 4½s '69 w w 99½ 98½ 99⅝+ ⅛
19 do c t 4s '49 .... 96⅝ 96 96 — ⅛
56 do rfg 4s '55 .. 97½ 96½ 96⅝— ½
107 do Ore L 4½s'77.101⅛ 100⅛ 101½+ ⅛
33 do S Fr T 4s'50. 96⅝ 95⅝ 96⅝— ¼
63 So Ry 6½s '56.116⅛ 114 114⅝+ ⅝
29 do 6s '56 ....113 112½ 112⅝— ⅛
30 do con 5s '94 ..110 109⅝ 109⅝+ ⅛
103 do gen 4s '56.. 88 86⅝ 86⅝— ....
12 do 4s M-O d'38 95¼ 95 95 ....
3 do 4s StL d'51. 92¼ 91⅝ 91⅝ ....
30 SthwBT 5s '54 ..106¼ 106¼ 106¼ ....
3 SpokaneInt 5s'55 47 47 47 ....
119 SO NJ 5s '46....104 103½ 103½+ ⅛
120 SONY deb4½s'51.100⅛ 99⅝ 99⅝ ....
16 Stevens Htl 6s'45 62 61 61½— ½
23 Sug E Ori 7s '42 17 2 17 + 8
7 Syrac Lt 5s '51..108⅛ 108⅛ 108⅛ ....
8 Tenn Cent 6s '47 92 90⅝ 92 ....
6 TCI&RR gen5s'51.105⅝ 105⅝ 105⅝ ....
2 TC&C cv deb6s'44 97 97 97 + ½
34 Tenn E P 6s '47.107⅝ 107¼ 107⅝+ ½
1 TRRSL1st4½s'39.102 102 102 ....
10 do ref 4s '53.... 93⅝ 93 93⅝ ....
37 Texar&FS 5½s'50.106 105⅝ 105⅝— ¼
667 Texas Corp 5s'44 99⅝ 98⅝ 99 ....
16 T&P gen 5s B'77 99⅝ 98⅝ 99⅝— ¼
26 do gen&ref 5sC'79 99 98⅝ 99 ....
110 do gen&ref 5sD'80 98⅝ 98 98⅝+ ½
2 Third Av 1st5s'37 95¼ 95¼ 95¼ ....
25 do rfg 4s '60.... 52 48⅛ 50 + ½
17 do adj 5s '60.... 30¼ 30 30 — ¼
2 T&OC 1st 5s '35.103⅝ 103 103 ....
1 do gen 5s '35....100⅝ 100⅝ 100⅝ ....
1 do West div5s'35.100⅝ 100⅝ 100⅝+ ¼
3 TolWVa&O 4s '42 95⅝ 95⅝ 95⅝ ....
33 Trum Steel 6s'40.100⅝ 99⅝ 100⅝+ 1¼
2 Un EL&P 5s '32.102⅝ 102 102⅝+ 1½
1 do 5s '33........102⅝ 102⅝ 102⅝+ ½
10 do 5½s '54 ......104⅝ 104 104 ....
16 Un Oil Cal 6s'42.106⅝ 104 106⅝— ½
11 do 5s C '35........100⅝ 100⅝ 100⅝ ....
10 do deb 5s'45 w w 96⅝ 96⅝ 96⅝+ 1⅛
6 U P rfg 5s 2008.112 111⅝ 111⅝ ....
15 do 4½s '67......101½ 101 101½— ⅛
75 do 1st 4s '47.... 99½ 99 99⅝ ....
16 do rfg 4s 2008. 96 95 95 — 1½
53 do 4s '68 .... 94⅝ 94 94 — ⅛

9 Unit Bisc 6s '42.104 103 104 ....
125 U Drug Del 5s'53.100⅝ 99½ 100 ....
184 U S Rubber 5s'47 73 71 73 + 2
52 Utah L&T 5s '44 98⅝ 97⅝ 98¼— ¼
27 Utah P&L 5s '44.103⅝ 102½ 102⅝— ⅝
2 Utica G&E 5s '57.110 110 110 ....
59 Util P&L 5½s '47. 84 80 83¼+ 2¾
210 do deb 5s'59 w w 76⅝ 73 76⅝+ 3⅝
26 Vert Sug 7s '42. 30 23 25 — 3
5 Va&SW1st5s2003.100⅝ 100 100⅝+ ¼
35 Virginian Ry5s'62.108 106⅝ 107 + ¼
6 do 4½s B '62....100 100 100 ....
25 Va Ry&Pw 5s'34.102⅝ 102¼ 102¼— ¼
21 Wabash 1st5s'39.104 103⅝ 104 — ¼
10 do 2d 5s '39....102⅝ 102¼ 102¼+ ¼
5 do 5s B '76...... 90 89⅝ 90 — ½
6 do 5s D '80...... 90 88 88 — 2
10 do 5½s '75........ 98⅝ 97⅝ 97⅝— ⅝
36 do 4½s C '78..... 80¼ 79 79⅝— ¼
1 do Tol&Chi 4s'41 92¼ 92¼ 92¼— ¼
1 do Det&Chi 5s'41.102 102 102 ....
5 do1st3½sOm d'41 87⅝ 87⅝ 87⅝+ ....
9 Walworth 6s '45. 75½ 74½ 75 ....
3 Warner 6s'44 w w 96 95 96 + 1
2 do 6s '44 ex w.. 95 95 95. ....
220 WarnP cv db6s'39 59⅝ 56 56¼— 3¼
7 Warner Quin6s'39 56 55½ 55½— 1½
1 WarSug 1st7s'41.106⅝ 106⅝ 106⅝+ ⅝
1 do rfg 7s'39 stpd 23 23 23 ....
2 WashWPw 5s'39.101¼ 103½ 104¼+ ¼
39 WPaPwr 5½s '53.107 106⅝ 107 + ¼
7 do 5s A '46......105¼ 104⅝ 105¼+ ⅝
5 do 5s E '63......108 107⅝ 107⅝— ⅝
1 do 5s G '56......105½ 105½ 105½— ....
71 W Shore 4s 2361 93⅝ 92⅝ 93¼+ ⅛
6 do refg 4s 2361. 91 90⅝ 91 — ¼
60 West Elec 5s '44.105½ 105 105½ ....
86 West Md 4s '52. 82 81¼ 82 ....
51 do 5½s '77........ 95⅝ 93⅝ 93⅝— 1¼
3 WNY&P 1st5s'37.103⅝ 103⅝ 103⅝ ....
3 do gen 4s '43.... 96½ 96½ 96½ ....
7 West Pac 5s '46 93 91 91⅝— 2½
17 W Union 6½s'36.110 109¼ 110 + ¼
12 do col 5s '38....103½ 103 103¼— ¼
27 do gold 5s '51..103½ 103 103¼— ¼
62 do gold 5s '60...104 103⅝ 103⅝ ....
12 do r e 4½s '50..101½ 101 101 — ¼
5 W&LErie 5½s '66 95⅝ 94⅝ 95¼+ ½
3 do 4s '49........ 93½ 90 93¼+ 2½
2 do ref 5s '66......103⅝ 102⅝ 103¼+ 2½
30 Whlg Stl 5½s'48.103 102¼ 102¼+ ¼
31 do 1st ref 4½s'53 90¼ 89⅝ 89⅝— ⅝
15 WEOil 5½s'37ww.103 103 103 + ⅝
3 W S M6s'36 ex w 40 38 40 + 4
6 do s f 6s '40......32¼ 32¼ 32¼+ 1⅛
1 W Spen cv7s'35ct 10¼ 10¼ 10¼+ ¼
42 Wilke&E 1st5s'42 47½ 43⅝ 44 — 5¼
7 Willys Ov 6½s'33 90⅝ 99 99 — ½
25 Wilson 1st 6s '41.101 100⅝ 100⅝— ⅛
5 Wis Cen gen 4s'49 65⅝ 65½ 65⅝— ¼
3 do 4s s&d div '36 76 75 75 — ¼
345 Ygstn S&T 5s'78.101⅝ 101 101¼+ ½

FOREIGN.

98 Abiti P&P 5s '53 77⅝ 77 77¼ ....
14 Adr El s f 7s'53 99 99 99 + ...
58 Aker s f 5s '63. 97 96½ 96½— ½
4 Alp M S 7s '53. 93 93 93 — ¼
19 Antio 7s A '45. 68⅝ 66½ 66½— 1½
18 do 7s B '45...... 67½ 66½ 67¼+ 1½
12 do 7s C '45...... 67½ 65⅝ 67½ ....
15 do 7s D '45...... 67½ 65⅝ 67½ ....
5 do 7s 1st ser '57 64⅝ 63½ 64 + 2
2 do 7s 2d ser '57 63 63 63 — ½
7 do 7s 3d ser '57. 64½ 63 64½+ 2½
14 Antwp s f 5s '58.100⅝ 100¼ 100⅝+ ⅛
108 Arg Gv 6s A '57. 98⅝ 96⅝ 96⅝+ ¼
93 do 6s B '58..... 98⅝ 96⅝ 96⅝+ ¼
81 do s f 6s '59 Jun 98⅝ 96⅝ 96⅝+ ⅝
72 do s f 6s '59 Oct 98½ 96⅝ 96⅝+ ¼
32 do s f 6s'60 May 98⅝ 96⅝ 97¼+ ⅛
73 do s f 6s '60 Sep 98⅝ 97½ 97⅝+ 1½
57 do s f 6s '60 Oct 98⅝ 96½ 97⅝+ 1⅛
78 do s f 6s '61 Feb 98⅝ 96⅝ 97⅝+ 2
16 do s f 6s '61 May 98⅝ 96⅝ 97⅝+ 1⅝
49 do 5½s 1962...... 92 90 91½+ 1⅛
7 do 5s 1945........ 87⅝ 87½ 87⅝+ ....
190 Australia 5s '55. 74⅝ 71⅝ 72⅝+ 1½
128 do 5s 1957 ...... 74½ 71⅝ 72 + ½
201 do 4½s 1956 .... 68 64 66¼+ 1⅝
60 Aust Gov 7s '43.106⅝ 106⅛ 106⅛ ....
88 do s f 7s '57 ct 97¼ 96⅝ 96⅝— ⅝
57 Batav Pet 4½s'42 97 95½ 95⅝ ....
15 Bavaria 6½s '45 87½ 87 87½ ....
78 Belg 7s '55......114½ 113⅝ 113⅝— ½
89 do 7s '56.........110⅝ 110⅝ 110⅝ ....
65 do 6½s 1949......110½ 110 110⅝— ½
89 do 6s 1955 ......104⅝ 103⅝ 103⅝— ½
21 Bergen 5s '49 rct 98½ 97⅝ 97⅝ ....
17 do 5s '60 rcts.. 96⅝ 96 96 ....
35 Berlin 6½s '50.. 91 88 91 + 3½
57 do 6s '58 .... 84 80⅝ 84 + 3
110 Berlin El 6½s '51 87 83⅝ 87 + 4½
71 do 6½s 1959 .... 86 82⅝ 86 + 3¼
124 do 6s 1955 ...... 80⅝ 76⅝ 80⅝+ 3
30 BerEl Rys 6½s'56 85½ 83½ 84⅝+ 1
31 Bogota 8s 1945.. 91½ 90⅝ 90⅝— ⅛
42 Boliv Rep 8s '47 43½ 41 42 + 1½
28 do 7s '58 .... 35½ 31⅝ 31⅝— 2½
46 do 7s 1969 ...... 33½ 31⅝ 31⅝— ....
10 Bord Cy 6s '34..105 104½ 104⅝+ ⅛
42 Brazil 8s '41.... 90 88 89 + ⅝
248 do 6½s 1926-'57 70 65⅝ 65⅝— 1½
270 do 6½s 1927-'57 69½ 65⅝ 66⅝— ⅝
63 do Cen Ry 7s'53. 73 68 68⅝— ....
26 Bred. E 7s '54ww 76 74½ 75 + 2¼
47 Bremen 7s '35.. 99⅝ 98½ 99⅝+ 1½
41 Brisbane 5s '57. 67 64⅝ 67 + 1½
12 do 5s 1958 ...... 67 65 66 + 1
20 do 6s 1950 ...... 81⅝ 75⅝ 80 ....
84 Budapest 6s '62. 76⅝ 75½ 76½+ 1
10 Bue A 6½s B '55 94½ 93 94½+ ½
8 do 6s '60 Oct.. 88⅝ 88 88 + 1½
208 Bue Ar Pr 6s '61 84½ 80 80⅝— ....
63 do 6½s '61 .... 85⅝ 82 82 ....
12 Bulgaria 7s '67.. 77 74½ 77 + 2½
34 do s f 7½s '68. 85 82 82½— 1½
19 Caldas 7½s '46.. 76 74⅝ 75½+ ¼
8 Canada 5s '31...100 100 100 ....
61 do 5s '52............106⅝ 106 106⅝+ ½
79 do 4½s '36 ......103 102 102½+ ⅛
7 Can StLt 6s A'41 70 70 70 + ...
14 Carlsbad 8s '54..109 108½ 109 + ½
11 Cau Val 7½s '46 77½ 74 74 — 2½
25 Chile 7s '42...... 99 97⅝ 98 ....
196 do s f 6s '60...... 86 84½ 85 + ...
98 do s f 6s Jan '61 87 84⅝ 86 + 1
71 do s f 6s Feb '61 86 84 85 + ...
15 do s f 6s Sep '61 86 84 85 + ½
46 do s f 6s Mar '62 86 82⅝ 85 + 1½
125 do s f 6s May'63 87 84 85¼+ 2
12 Chil Mt Bk6½s'61 89½ 88⅝ 89¼+ ⅝
64 do 6½s 1957...... 88 86 87¾— ....
20 do 6s 1961...... 85 81⅝ 84 + 1¼
36 do 6s 1962 ...... 85 82⅝ 84½+ 1½
50 ChilCM7s serA'60 86⅝ 83½ 84⅝+ 1
1 Chi 5s [HK] '51. 25½ 25½ 25½— ½
18 Christiana 6s '54.102⅝ 101¼ 101¾— ¾
136 Col Rp 6s Jan'61 76½ 74 74½+ ⅛
152 do 6s Oct '28-'61 76½ 73⅝ 75 + 1½
2 Col AM Bk 6s'47 70 70 70 ....
41 do s f 6s '48...... 71 69 70 ....
7 Col M Bk 7s '46 80 71½ 74 — 8
6 do 7s 1947...... 76¾ 75 75 ....
15 do 6½s 1947 .... 72⅝ 70¼ 71⅝— ⅛
26 Cologne 6½s '50. 89 87½ 87⅝— 1⅝
49 ConAg sf 6½sA'58 83 82 82⅝+ ⅝
50 Copenh 5s '52..101 100⅝ 100⅝+ ⅛
11 do 4½s '53 ...... 96⅛ 95⅝ 95⅝— ⅛
9 Copen Tel 5s '54 99⅝ 99 99 — ⅛
25 Cordoba Cy 7s '57 75 73⅝ 75 + 3⅛
1 do 7s 1937 ...... 86 86 86 ....
16 CordobaPr 7s '42 88 86 87⅝+ ⅝

22 Costa Rica 7s '51 78⅝ 78 78 — ¼
23 Czech Rep 8s '51.110⅝ 110⅝ 110⅝+ ¼
14 do 8s B '52......110⅝ 110 110⅝+ ¼
37 Cuba 5½s '53.... 97⅝ 96⅝ 97 ....
13 do ext 5s1904-'44 95 94 95 ....
10 do 4½s '49 ...... 80 80 80 ....
81 do p wk 5½s '45 77½ 72 77⅝+ 2½
100 Cund s f 6½s '59 69 65½ 68¼+ 3½
49 Denmark 6s '42..106½ 105⅝ 105⅝— ⅝
40 do 5½s '55 ......101⅝ 100⅝ 101¼+ ½
150 do 4½s '62 .... 96½ 95⅝ 96 ....
59 Deut Bk 6 '32 ct.100⅝ 99⅝ 100⅝+ ¼
45 Dom Rep 5½s '42 96 92⅝ 95¼— ¼
18 do 5½s 1st sr '40 88⅝ 87⅝ 88⅝+ 1½
2 do 5½s 2d sr '40 88⅝ 88⅝ 88⅝+ 1½
5 Dresden 7s '45.. 95½ 95½ 95¼+ 1½
31 Duke P P 6s '66.105½ 104⅝ 105⅛ ....
20 D E Ind 6s '47....101⅝ 101⅝ 101⅝+ ¼
55 do 6s '62 ....102⅝ 101⅝ 101⅝+ ¼
5 do 5½s '53 Mar.102 101⅝ 102 ....
3 do 5½s '53 Nov..102 102 102 ....
8 El P Gr 6½s '50 87 86½ 86½— 1
21 El Salva 8s '48.104⅝ 104 104⅝+ 1½
16 Estonia 7s '67.. 72 70 70 ....
23 Fi s f db 7s'46 ww 92 90 92 ....
79 do db 7s '46 exw 92⅝ 87⅝ 91 + 2
33 Finland 6s '45.. 96 93 95½— ....
65 do ext 6½s '56 96 92⅝ 95⅝+ 3½
90 do 7s '50 .... 99 96 98 + 1½
70 do 5½s '58 .... 88⅝ 83⅝ 88⅝+ 4⅝
25 Finn 6½s A '54 93½ 91⅝ 93 + 1
38 do 6½s B '54 .. 93½ 91 93 + 2¼
10 Fra I D 7½s '42.108⅝ 108⅝ 108¼— ....
64 Frankf 6½s '53.. 87 85 86½+ 1½
97 Fre Rep 7½s '41.126 124⅝ 125⅝+ ½
77 do 7s '49 ....118⅝ 117⅝ 118⅝+ ¼
68 Gels Min 6s '34 94⅝ 94 94½ ....
63 G C A Bk 7s '50 92⅝ 91½ 92½+ ¼
118 do 6s '60 July.. 81⅝ 81 81⅝+ ¼
165 do 6s '60 Oct.. 81⅝ 81 81⅝+ ⅝
143 do 6s '38........ 89 87½ 88⅝ ....
282 Ger Ext L 7s '49.105⅝ 105 105 — ¼
1022 do Int 5½s '65 83⅝ 82⅝ 83⅝+ ⅝
29 Ger G El 7s '45.101 100 100¼+ 1¼
14 do 6½s '40 exwar 97½ 96 97 — ¼
33 do 6s '48........ 91⅝ 90 90 — 1½
21 G H Ir & St 7s'45 94⅝ 93 93 — 1⅝
1 Graz 8s '34 ......100⅝ 100⅝ 100⅝ ....
16 GtCofEPol7s'44.100⅝ 99⅝ 99⅝— ⅝
62 do 6½s '50 .... 95 94 95 + ¼
1 Grk Govt 7s '64.102⅝ 102⅝ 102⅝+ 1⅝
54 do 6s '68 .... 88⅝ 87⅝ 88⅝+ ⅝
10 Han S 6s '39 ww 86⅝ 83 86⅝+ 5⅝
14 Haiti Rep 6s '52 97 95½ 96¼+ 1
32 Hamb St 6s '46 92 90⅝ 92 + 2
19 Har M 6s '49 ww 84 83⅝ 84 + 1½
5 Heidelb 7½s '50. 96 96 96 ....
35 Helsingf 6½s '60 91½ 88 90 + 2
4 Holl A L 6s '47 58 58 58 ....
41 Hungary 7½s '44.101⅝ 101 101⅝+ ½
14 HLMI 7½s A '61 95 93½ 94 + ½
8 do 7½s B '61.. 93⅝ 93⅝ 93⅝ ....
24 Hun Mun 7½s '45 94½ 93⅝ 93⅝— 1
44 do 7s '46 .... 87⅝ 87 87 — 2⅝
29 Ilseder Stl 6s '48 81¼ 79⅝ 81¼+ 1½
10 Irish F St 5s '60.103⅝ 102⅝ 102⅝— ⅝
34 Ital C c 7s A '37 98⅝ 97⅝ 98¼+ ⅝
38 do 7s B '47 .... 97 96⅝ 97 + ⅝
120 Ital P Util 7s '52 95⅝ 94⅝ 95 ....
321 Italy 7s '51........100 99⅝ 100 + ⅝
120 Jap Gov 6½s '54.106⅛ 105⅝ 105⅝ ....
94 do 5½s '65 .... 96⅝ 96 96⅝+ ....
8 Jugos M B 7s '57 82⅝ 81⅝ 82⅝+ 1⅝
76 Kart Rud 6s '43 74½ 71¼ 71¼— 2⅝
382 Kr&T 5s '59 w w 94¼ 92⅝ 94 + 1½
13 Leipzig 7s '47.. 93⅝ 92¼ 93 — 2
32 LoE1stM7s'52ww 95⅝ 94⅝ 95 + ⅝
11 do 7s '52 ex war 93 92¼ 93 — ⅝
2 L A H E 6½s '44 86⅝ 86 86 — 1
48 Lyons City 6s '34.105½ 104½ 104⅝+ ¼
18 Marseilles 6s '34.105 104½ 104⅝+ ¼
48 Medellin 6½s '54 75 59 61⅝+ ⅝
21 Met WS&D5½s'50 77½ 68 70½— 2½
19 Merid Elec 7s '57.100 99½ 99½ ....
20 Mexi 5s'45lge asst 11½ 11½ 11½ ....
5 do lr 4½s '43 asst 8 8 8 + ¼
4 do 4s1904-'54asst 9 7⅝ 9 + 1½
9 do 4s 1910 asst 10¼ 10 10¼+ ¼
17 do 4s 1910sm asst 9⅝ 9¼ 9¼+ ¼
10 MMM 7s '56 ex w 75½ 74½ 74½— ....
214 Milan 6½s '52.. 91 90 90⅝+ ⅝
7 M Ge s f 6½s '58 64 61 63 + 1½
40 do 6½s A '59 ct 64 59½ 62¼+ 2½
4 M Min 7s '37 ww 98⅝ 97⅝ 98⅝— 1⅝
17 do 7s '37 ex war 97 96 96⅝ ....
7 Montev 7s '52.. 88 83½ 88 + 1
12 do 6s A '59 ...... 80 79⅝ 79⅝— ½
7 Netherlds 6s '72.103⅝ 103½ 103½— 1⅝
64 New S Wa 5s '57 66 63 64⅝+ 2⅝
94 do 5s '58 .... 66 62 65 + 3
51 Nordde Ll 6s '47 86¼ 84⅝ 85¼+ ⅝
79 Nord Ry 6½s '50.106⅝ 106⅝ 106⅝ ....
49 Nor H E 5½s '57 99⅝ 99¼ 99¼ ....
23 Nuremberg 6s '52 83½ 81 83¼+ 3½
29 Norway Kg 6s'43.106 105⅝ 105⅝+ ....
153 do 6s '44 ....106¼ 105⅝ 106 + ½
33 do 6s '52..........102¼ 102 102 + ½
21 do 5½s '65........102⅝ 102¼ 102⅝+ ½
67 do 5s '63 ....101 100⅝ 101 + ½
5 Norw MB 5s'67.100⅝ 100¼ 100¼— ....
4 do 5s '70 ctf.......103 103 103 ....
42 Orien D L 6s'53.101 100 100¼+ ¼
81 do deb 5½s '58.. 94⅝ 93⅝ 94¼+ ⅝
12 Ont P S 5½s'50 94 93 93½+ ....
34 Oslo 6s '55 ......102⅝ 102 102⅝+ ¼
5 do 5½s '46 ....101½ 101 101 ....
22 Oslo G&El 5s '63 98⅝ 98 98 ....
1Panama R5½s'53.102⅝ 102⅝ 102⅝— 3
24 do 5s '63 .... 93⅝ 89 93 + 3
34 ParisL&M 7s'58.107 106⅝ 106⅝+ ½
12 do 6s '58 ....104⅝ 104⅝ 104⅝+ ⅝
2 Paulista Ry 7s'42 95 94 95 + 1
12 Pernambuco 7s'47 63⅝ 62¼ 62¼— ⅝
47 Peru 7s '59 ...... 57 49 53 — 3½
456 do 6s '60 .... 36 30¼ 30⅝— 4½
267 do SF 6s 2dser'61 35¼ 30⅝ 30⅝— 4½
27 Poland 8s '50.. 89⅝ 88⅝ 89 + ¼
105 do 7s '47 .... 83 81⅝ 82⅝— ⅝
42 do 6s '40 .... 83 81⅝ 82⅝+ ½
12 P Alleg C 8s'61 80 77 71½+ 1
2 do 7½s '66 ...... 70 66⅝ 77¾+ 2⅝
9 Prague G7½s'52.105½ 104⅝ 105½ ....
61 Prussia FS6½s'51 87½ 85½ 87¼+ 1½
123 do 6s '52.......... 82½ 80⅝ 82 + ¾
26 Queensld St 7s'41 96⅝ 94½ 96¼+ 3½
14 do 6s '47 .... 82 81½ 81½— 3½
12 Rhine MD 7s'50. 97⅝ 96 97 + 1
32 RhU 7s '46 axw 93⅝ 92½ 93¼+ 1
8 Rhin WEP 7s'50.100⅝ 100 100⅝ ....
56 do 6s '52 .... 89 88 88 ....
80 do 6s '53 ww.... 87⅝ 86½ 88⅝+ ⅝
74 do 6s '55 ww .... 86⅝ 85 87 ....
1 Rima Stl 7s '55.. 86 85 86⅝+ ....
26 R Gran DS 8s'46 88½ 85 88⅝+ 5½
37 do 7s '66 .... 64 61⅝ 64 + 3
37 do 7s '67 .... 62⅝ 59 61⅝+ 3
52 do SF 6s '68 ...... 55 51⅝ 55 + 3½
25 Rio de Jan 8s'46 87⅝ 85 87½+ 2
160 do 6½s '53 .... 69 64 64 ....
306 Rome 6½s '52.. 91½ 90 91 + 1½
12 Rotterdam 6s'64.105 104 104⅝— 1
30 Rumania 7s '59. 80⅝ 79 79 — 1½
290 R Dutch 4s'45ww 92 91 91⅝+ ⅝
39 Ruhr 6s '53 ...... 78 76 77½+ 1½
22 SanFe [ARG]7'42 90 86⅝ 89 + ⅝
17 S Paulo Cl 8s'52 97⅝ 90⅝ 92 + 1½
104 do 6½s '57........ 64 60 62½+ ½
7 S Paulo St 8s'36 92½ 92 92 — 2
20 do 8s '50 .... 79⅝ 75⅝ 76⅝— 1⅝
412 do 7s '40 .... 88 84⅝ 86 + 2
26 do 7s '56 .... 69½ 67⅝ 69 + 1
83 do 6s '68 .... 58⅝ 55½ 55½— 1½
50 Sax PW 7s '45. 92½ 91⅝ 93 + ⅝
75 do G&R 6½s '51 85⅝ 84 86½+ 1½

18 Sax SMISF 7s'45 96½ 92 96½+ 4½
4 do SF 6½s '46.... 85⅝ 84⅝ 85⅝— 2½
45 Seine [Fr] 7s'42.108 107¼ 107¼+ ¼
32 SerbsC&S 8s '62 93 92⅝ 92⅝— ½
64 do 7s ser B '62. 83 82 82⅝— ½
135 Shiny EP 6½s'52 93¼ 91¼ 93¼+ 1⅝
15 Siem&Hal 7s '35.101⅝ 101 102 + ¼
66 do 6½s '51 ....100⅝ 100 100⅝— ¼
1 Silesia El 6½s '46 81⅝ 81⅝ 81⅝— ¼
64 Silesia Pr 7s'58. 69 66⅝ 69 + 2½
1 Siles LB 1st6s'47 76⅝ 76⅝ 76⅝— ¼
23 Soissons C 6s'36.105 104⅝ 104⅝+ 1¼
14 Styria 7s '46.... 95 94⅝ 95 + ⅝
18 SwedenK 5½s'54.105⅝ 105⅝ 105⅝+ ⅝
20 Sydney 5½s '55.. 72 71 71½— ½
11 Swiss G 5½s'46.106 105⅝ 105⅝ ....
4 Toho EP 7s '55.100⅝ 100 100 — ¼
36 do 6s '32 ....100 100 100 ....
4 Tokio City 5s '52 81½ 81⅝ 81⅝+ ¼
74 do 5½s '61 .... 94⅝ 93⅝ 94½+ ⅛
120 Tokio EL 6s '53 90 89 89 — ⅝
9 Tolima 7s '47.... 69 68 68 — 2
19 Trondhjem5½s'57 98⅝ 97¼ 97⅝— 1
15 Tyrol H-E 7½s'55 99⅝ 99 99 — 1
23 do 7s '52 .... 94½ 93⅝ 94⅝+ 1½
14 Uiigawa EP 7s'45.104⅝ 101 104 + 3
147 UKGB&I 5½s'37.106⅝ 106 106 — ¼
75 UStlWks 6½sA'51 82 81 82 + ¼
34 do 6½s A '47.... 81⅝ 80⅝ 81⅝+ ¼
63 do 6½s C '51.... 81⅝ 80⅝ 81⅝+ ⅝
5 USWBur 7s '51.107 105⅝ 107 ....
10 Unter P&P 6s'53 81⅝ 80⅝ 81⅝— ....
10 U Ans Pr 7s '45.101 100⅝ 101 + ⅝
4 do 6½s '57 .... 91⅝ 91⅝ 91⅝+ ⅝
24 Uruguay 8s '46..102 100⅝ 102 + 1½
78 do 6s '60 .... 87⅝ 84¼ 87 + 2⅝
68 do Pub Wk 6s'64 87⅝ 85⅝ 87⅝+ 2⅝
17 Ven MB 7s '52. 99⅝ 98⅝ 99⅝— ¾
46 Vienna SF 6s'52 88⅝ 88⅝ 88⅝ ....
61 Warsaw 7s '58.. 69 67⅝ 69 + 1
70 West UEP 6s '53 79⅝ 78⅝ 79 + 1½
7 Wue HEP 6½s'50 93⅝ 92⅝ 92½— ....
67 Yokahoma 6s'61.100⅝ 99⅝ 100 + ¼

U. S. INDUSTRIAL ALCOHOL PROFIT IS $1,104,752

New York, March 22.—(AP)—The pamphlet report of U. S. Industrial Alcohol company and its wholly owned subsidiaries for 1930, issued today, showed a profit of $1,104,752 before reduction of carried over inventories to market value. Profit was equal to $2.95 a common share. For 1929 the company reported net earnings of $4,720,857, equal to $12.43 a share.

The report explains that heretofore it has been the custom of the company to carry over its inventory of molasses at cost and "let the first few months of the ensuing year bear the burden or reflect the benefit that might be brought about through any difference in price between such molasses carried over and the actual cost of new crop molasses."

At the end of 1930, however, the report says, the difference between the price paid for carried over molasses and the market price was so large that the board of directors decided that $3,000,000 be charged against existing earned surplus and be used to write down the inventory to a current market basis. Had this inventory adjustment been charged against income instead of directly against earned surplus a net loss of $1,895,247 would have been reported. Surplus as of Dec. 31, 1930, was given as $10,355,186, against $15,238,355 at the end of 1929.

Middle West Utilities Company

Notice of Annual Meeting of Stockholders

The annual meeting of the stockholders of Middle West Utilities Company will be held on the 31st day of March, 1931, at 11:00 o'clock A. M., at the office of the corporation, 100 West Tenth Street, Wilmington, Delaware. At this meeting a board of directors will be elected, reports of the officers will be received and acted upon and such other business will be transacted as may properly come before the meeting.

All stockholders are requested to be present either in person or by proxy. Only stockholders of record at the close of business on February 28, 1931, will be entitled to vote at the meeting.

EUSTACE J. KNIGHT, *Secretary*

Dated February 18, 1931.

FRED WINSTON · STEPHEN T. CLARK, JR.

Announce the formation of . . .

WINSTON, CLARK & CO.

to conduct a General Investment Securities Business and to specialize in Buying, Selling and Quoting Real Estate Bonds

March 23, 1931 · 33 N. LA SALLE STREET, CHICAGO · *Telephone State 6940*

$3,700,000 — *Additional Issue*

Jersey Central Power & Light Company

First Mortgage and Refunding Twenty-Year 5% Gold Bonds, Series B

Dated August 1, 1927 — Due August 1, 1947

The issuance of these Bonds has been approved by the Board of Public Utility Commissioners of New Jersey.

The following information is summarized by Mr. T. R. Crumley, President:

Jersey Central Power & Light Company, an operating company of the Middle West Utilities System, furnishes electric and/or gas service to over 211 communities in northern and eastern New Jersey. Electric light and power service is furnished to 159 communities and gas service to 105 communities. A subsidiary company supplies water service in Lakewood and vicinity. The territory served, which includes a portion of the great metropolitan district tributary and suburban to New York City, as well as a section of the New Jersey Coast communities, has an aggregate population in excess of 373,072.

Earnings: Consolidated Statement as reported by the Company for the 12 months ended February 28, 1931:

Gross Earnings including Other Income.
Operating Expenses, Maintenance and Local Taxes $9,381,777
Net Earnings before Depreciation, etc. 5,112,239
Annual interest requirements on Mortgage Bonds (including this issue) $4,269,538
.... 1,638,035

Net earnings, as shown above, over 2.6 times annual interest requirements on total mortgage debt outstanding.

The depreciated value of the properties of the Company as appraised (principally in 1925), plus additions to date and including working capital, upon completion of this financing will be $50,400,000. These bonds and divisional bonds aggregating $31,003,500 will therefore represent less than 62% of such total valuation.

The foregoing is subject to the more complete information contained in the offering circular.

Price 101 and Accrued Interest, to Yield Over 4.90%

We offer these Bonds for delivery when, as and if issued and approved by counsel and accepted by us. It is expected that Definitive Bonds will be ready for delivery on or about April 6, 1931.

E. H. Rollins & Sons, Incorporated
Halsey, Stuart & Co., Incorporated
Blyth & Co., Inc.
Central-Illinois Company
Hill, Joiner & Co., Inc.
Eastman, Dillon & Co.
H. M. Byllesby and Company

The information and statistics herein contained are not representations by us, but have been obtained from official sources, or sources which we believe reliable.

FIRST FAINT RAYS OF LIGHT APPEAR IN ECONOMIC SKY

Business Seen in Definite Move Toward Upturn.

[Continued from page 27, column 8.]

ave doing now] on the slowness with which recovery was proceeding.

Perhaps they are unconsciously so grateful that the economic picture is at least no longer growing darker every week that they ask for the present nothing more tha ncontinued trade stability. Nevertheless, that has always been the period when the first indications of approaching general revival come into sight. The dawn will certainly not yet be visible to watchers of the business horizon; but here and there, often at widely separated points in the financial landscape, faint rays of light can be discovered, which gradually become more numerous and whose meaning is unmistakable.

A survey at the moment will find a good part of the trade situation entirely unchanged. Car loadings, railway earnings, export and import trade, clearing house exchanges, company profits are pretty much what they were three months ago. But production of steel continues the gradual expansion that has thus far been visible in every week of 1931. In textile manufacture, which was one of the first lines of trade to begin the reaction, early in 1929, consumption is now running 50 per cent above production, with unsold stocks at the lowest figure since January, 1928.

Is Important Index.

Silver bullion, an important index of oriental conditions, fell 17 per cent in the first six weeks of 1931, but has recovered nearly all the loss. The monthly report on employment in the manufacturing industry has just shown the first distinct increase since September, 1929. The decline in average prices had already slackened in February, with that month's reductions mostly in grain products. In March the weekly average has advanced for the first time in the year; even in Europe some of the British monthly "index numbers" show the first change in an upward direction since the middle of 1929.

It will be observed that none of these changes is spectacular, but they at least indicate an increasingly general trend in the right direction. Even to those who have insisted that the root of the trouble has been "maldistribution of gold," last week's cessation of the French market's requisitions on an unwilling London, and resumption of the movement of incoming Transvaal gold into the Bank of England, show a change for the better.

HOOVER TO TAKE UP REQUEST FOR SILVER MEETING

Washington, D. C., March 22.—(AP)—The senate resolution proposing an international conference on methods to relieve the depressed world silver market will be among the questions pressing for consideration when President Hoover returns from his Caribbean voyage.

Mr. Hoover has been giving serious consideration to the silver problem. It was one of the many questions discussed by the President and Senator Borah of Idaho at a recent White House luncheon.

Senator Pittman, Democrat of Nevada, author of the resolution requesting the executive to call an international conference, plans to see Mr. Hoover as soon as the latter returns to Washington to learn what steps might be expected to carry out the purpose of the proposal.

New Investment House for LaSalle Street Opens Today

Announcement is made of the organization of the investment security house of Winston, Clark & Co., and its formal opening of offices today at 10 North La Salle street. The new firm, while doing a general investment business, will specialize in real estate bonds. Fred Winston, formerly with A. W. Straus & Co. and a large building operator, is president of the new company. Stephen T. Clark Jr. is vice president and Grier D. Patterson, secretary and treasurer.

6 Railroads Report Sharp Drop in February Earnings

The first six railroads to report February results showed net operating income of $1,364,000, a decrease of 30.5 per cent from $4,364,000 reported for the like month of 1930. For January of this year the same carriers reported net operating income of $3,686,000.

PRINCE & WHITELY ASSETS $15,000,000 OVER LIABILITIES

[Chicago Tribune Press Service.]

New York, March 22.—A schedule in bankruptcy filed Saturday in United States District court by the Irving Trust company, receivers for the brokerage house of Prince & Whitely, showed that nominal assets of the concern exceed by almost $15,000,000 the liabilities of the firm.

The liabilities total $60,974,957, according to the fifty page schedule, and nominal assets are $75,390,974, including about $50,000,000 in securities pledged with banks as collateral for loans.

The brokerage house, one of the oldest and largest in the country, was expelled from the stock exchange for insolvency on Oct. 9, 1930, and the receiver was appointed the same day. Since then the Irving Trust company has reorganized and continued the business for the benefit of the creditors. Recently the receiver issued a statement saying it appeared that creditors will receive nearly 100 cents on the dollar, and the figures in the schedule fortified this prediction, though it is not expected that the assets can be liquidated at their full nominal value.

Unsecured claims, principally credit balances of customers, comprise the number of the liabilities, $23,974,957.

NEW YORK WEEKLY STOCK MARKET

Total sales for week.....14,600,806
Same week year ago.....23,430,870
Total sales 1931 to date.....153,119,066
Total sales 1930 to date.....196,184,890

A

Div. Yld.	1931 High.	1931 Low.	Description	Sales.	High.	Low.	Close.	Net chge.	Close year ago.
....	14¾	9	Abitibi PwAP	10,200	12¾	10¾	11¾+	¾	33¾
13.6	52	39	Do pfd	1,200	44¾	43¾	44¾+	¾	83½
....	34	25	Ab & Strauss	200	34	34	34	+ 4¼	34
7.6	23½	16¼	Adams Exp	11,900	21¼	21¼	21¼	....	35¾
5.6	91½	83½	Do pfd	730	91½	89	89	— 1	89
6.5	31¾	22¾	Adams Millis	2,100	31¾	28¾	31¾+	2¾	46
6.1	23½	21¼	Addressorgh	300	23	23	23	+ ¼	27½
....	11¾	8¼	Adv Rumely	11,900	11¾	9¾	10¼+	1¼	3
....	¾	⅝	Ahumada Lead	700	¾	⅝	¾+	⅛	¾
2.8	109¾	92½	†Air Reducts	2,600	104¾	99	99	— ¾	129
....	10⅝	6½	Airwy El App	5,000	7¾	6¼	7¼+	¾	34½
....	9¾	7	Alaska Juneau	7,900	9¾	8¾	9	+ ⅛	11
....	12⅝	7¾	A P W Paper	100	7	7	7	+ ⅛	13¾
11.5	60¾	39¾	Alleg Corp	35,100	10¾	9	10	+ ¼	31¼
11.5	59	39¾	Do pfd w w	1,100	48¾	48	48¾—	1¾	99¾
3.8	182¾	147¼	††Allied Chem	64,600	161¾	130¾	157 +	4¾	222
8.7	124½	102	Do pfd	2,500	123¾	122¾	123¼+	¼	124
7.9	42¾	32⅝	Allis Chalm	16,500	38¾	36	37¾+	1¾	64½
6.3	18½	15	Alpha Pi Cem	900	17¾	16	16 —	2	36
....	20	16¼	Aml Leath pf	600	20	20	20	....	....
9.6	23	17⅜	Amerada	6,500	32	18	21¾+	8¾	32¾
....	28⅜	20	Am Agr ChaC	800	24	23	23½	....	....
3.4	62¾	54½	†Am Bk Note	600	59	57	59 +	1	93
4.7	66¼	62	Do pfd	650	66	64	64 —	3	62¾
....	4¾	2¾	Am Beet Sug	1,100	4½	3¾	4	....	8½
....	17⅞	8	Do pfd	170	15	10½	15 +	3¼	41
6.7	38	32	*Am Brk Shoe	900	36	35	35½+	⅝	53¼
....	12⅜	8¼	Am Brwg BEI	1,300	10	9¼	10 +	¼	14¾
13.2	63	45¼	*Do pfd	100	53	53	53 +	¾	78
3.7	129⅜	106¼	†Am Can	112,700	128¾	122¼	125½+	2¾	146½
4.7	150½	145	Do pfd	500	150¼	150¼	150¼	....	145¼
8.1	88	74½	*Am Car&Fdy	800	36	34	34 —	⅝	66
7.7	43¾	29¼	Am Chain	1,800	33¾	34¼	33¾+	¼	111
7.0	21¾	14¼	Am Colortype	2,800	20¼	19	19¼—	¾	47½
8.3	54	38¾	†Am Chicle	8,500	48¾	46	48 +	1¾	89
6.9	58	45¾	Am Coal	200	58	55	58 +	4¾	62¾
....	14¾	9	Am Coml Alco	8,300	12¾	10¼	10¾—	½	22½
8.3	16	9	Am Encaustic	200	12¾	12¼	12¾+	¼	28¾
....	33½	19	Am Europ sec	2,300	33	31¼	33 +	2¼	74
....	29¾	26¾	Am Fgn Pw	31,800	48¾	45	46¾—	1¾	87½
6.8	90	72	Do 6% pfd	900	88¾	87¾	87½—	¾	....
7.0	100	88¼	Do pfd	1,400	100	98	99¼+	¼	110
9.3	79½	67¾	Do 2d pfd	2,600	75½	73	73 +	¾	97
28.6	10⅞	7	Am Hawa s a	900	7	7	7	....	32
....	5¼	1¾	Am Hide&Lea	1,200	5¼	4¼	4⅝—	⅜	10¼
....	22	10¼	Do pfd	800	22	19	21 +	3	29¼
6.6	64	47¼	Am Home Pr	11,200	64	59⅜	63¾+	4⅜	67
10.3	31¾	23¾	†Am Ice	2,900	29¾	28⅝	29 —	⅛	40½
....	26	18½	Am Intr Corp	16,800	21¾	20¾	20¾—	¾	46¾
....	1¾	⅝	Am La France	600	1	⅞	⅞—	....	4
....	12	6	Do pfd	60	8	8	8 —	....	36
7.1	30¾	20¾	Am Locomotv	1,200	28¼	27	28 +	⅛	83
8.4	84¾	72¼	Do pfd	400	83¾	82¾	83½+	¼	112½
3.2	43¾	31	Am Mch&Fdy	28,400	43¾	41½	42¾+	¾	....
....	....	3¼	Am Mch&Mls	1,100	5¾	5	5 —	....	....
....	23¾	18¾	Am Metals	7,200	22¼	21	21¼+	¼	46
11.8	39½	20	Am NGas pf	1,370	22¾	20¾	20¾—	1¾	85
5.3	57¾	50	†Am News	400	57	57	57 +	1¼	....
17.7	64¾	45	††Am PwAL	21,400	57¾	55½	55½+	2¼	109¾
8.9	101¾	94¾	Do 6% pfd	1,100	101¾	99¾	101¾+	1½	109¾
8.8	103¾	96	Do 5% pfd	200	103¾	103¾	103¾+	1½	109¾
6.0	84¾	80	Do 5½ p stp	1,600	84¾	83	84¾+	¾	88¼
4.8	145	141	A Rad&Stan	80,500	21½	19¾	20¾+	1	36
....	12⅞	7	Am Republic	1,300	11¾	10	11 +	....	137
....	37¾	27¾	Am Roll Mills	37,000	33¾	31¾	33¼+	1¼	31¼
8.5	66	57	Am Saf Ras	4,100	61	58½	58½—	2¾	83
....	1¾	¾	Am Ship&Com	200	1¾	1	1 —	....	1¾
7.7	58¼	40¾	Am Smelting	20,700	53¾	50⅝	53¾+	2¾	63¾
8.8	102⅝	93½	Do 6% pfd	1,600	102¾	101½	101½—	¾	124½
13.8	138	129	Do pfd	700	137¾	137	137⅞—	⅛	174¾
7.5	42	37	Am Snuff	200	41	40¾	40¾—	¾	42½
....	11¾	6¾	Am Sol&Ch	2,100	3¾	3¼	3¾+	....	17
10.3	31¼	25	Am Steel Fdys	3,300	29	27¾	28 +	1¾	50¾
4.5	48¼	37	Am Stores	1,700	48¾	47	48 +	⅛	80¾
8.6	58¾	42¾	Am Sugar	5,900	58⅝	53	57½+	3¾	69¾
6.5	108¾	96	Do pfd	500	108¾	103	108 +	2¾	103
....	11¾	8	Am Suma Tob	600	9	9	9 —	¼	17
4.6	201¾	176¼	Am T & Tel	40,300	196¾	192¾	194½+	....	244¾
4.5	126½	104	Am Tobacco	6,100	118¾	116	117¾—	....	....
4.7	128¾	124½	Do pfd	300	127	126½	126¾—	¼	124
6.5	110½	105	Am Typ Fdy pf	50	110	107	107 —	3	111
4.1	80¾	53¾	Am Wat Wks	22,600	75	70¾	73¼+	2¾	108¾
7.9	59	54¼	Do ct	2,500	74	70¾	73 +	2¾	108¾
5.6	107	101¾	Do 1st pfd	500	107	106	107 +	1¾	104
....	11¾	6¾	Am Woolen	17,000	11	9⅝	10¾+	¼	13¾
....	39	21	Do pfd	200	39	34	38⅝+	5¾	39¾
....	4	2	Am W Pap cfs	100	2¾	2¾	2¾+	....	8
....	8¾	4½	Am Zinc	1,300	7¾	6¾	7 +	⅛	6
8.3	43¼	29¾	Anaconda	71,400	40¼	37¾	38¾—	¾	73¾
3.9	28¼	22	Ana Wire & C	700	26¼	26	26¼+	¼	47¾
8.0	36	27	*Anchor Cap	1,400	32	30⅜	30¾+	¼	46¼
6.5	99⅞	89¼	*Do pfd	100	92	90¾	90¾—	¾	110¾
5.7	19½	13¾	Andes Cop	300	17¾	17¼	17¾+	¾	28
12.5	18	15½	Archer Dan	2,300	16¾	16	16 —	....	26
....	4¼	2¾	Armo A Co A	12,000	3¼	2¾	3 —	....	5¾
....	1¾	1¼	Do B	600	2	1¾	1⅞—	⅛	3
....	47	25	Do pfd	200	25½	25½	25½—	....	54
11.9	72	58¾	Armour Del pf	1,900	60¼	58¾	58¾—	2¾	87¾
....	7¾	3¾	Arn Constable	1,400	7¾	7	7¾—	⅜	9¾
8.8	83	80	Art Loom pfd	10	80	80	80 —	3	....
8.4	20¾	19¼	*Art Metal	400	19¼	19¼	19¼ —	....	28
9.1	28¾	13¾	††Assoc Apps	3,400	24¾	21¾	21¾—	1	41¼
8.5	29¾	22	Assoc Dry Gds	14,500	29¾	28¾	28¾+	1¾	40¾
6.5	31	26½	Assoc Oil	150	31	31	31 —	....	42
5.5	203¾	178¼	Atchison	10,900	190¼	183¾	188 —	2	236
4.7	107¾	102¾	Do pfd	500	107¾	107¾	107¾	....	105
6.7	122	103¾	†All Coast L	700	107	103¾	106¾+	1¼	175
10.2	53¾	48¾	All G & WI pf	300	48¾	48¾	48¾	....	70
5.0	23¾	18	All Ref	9,600	20½	19	19½—	¾	47½
8.3	54	45½	†Atlas Powder	500	48¾	47	48¾+	1½	102¾
6.1	99¾	97	Do pfd	20	97½	97½	97¾—	⅛	103
8.7	13¾	8¼	††Atlas Stores	1,100	11¾	11	11¾+	¾	34¼
1.8	217¾	101½	*†Atch Auto	122,100	216¼	188	214½+	27¾	247
....	2¼	1¼	Austin Nichols	400	2¼	2¼	2¼ —	....	4¾
13.0	23	21	Do A	130	23	22	23 —	....	....
....	2¾	1	Auto Sales	100	1¾	1¾	1¾ —	¼	7¾
....	6¼	3	Aviation Corp	9,400	5¾	5	5 —	¼	7¾

B

6.4	27¾	20¾	Baldwin Loco	61,800	27¾	25¾	27 +	1	84¼
6.7	104¾	85½	Do pfd	700	104½	103½	103½+	⅝	114½
6.9	87¾	68¼	Balt & Ohio	20,400	87¾	79¼	73⅜—	¾	119½
5.1	80½	72¾	Do pfd	1,300	80	78¾	78¾—	1	82¾
6.3	107	103	Bamberger pfd	10	103¼	103¼	103¼—	1	109½
6.0	66¾	56½	Bangor Ar	700	61	59¼	60¼+	1	178¾
6.3	113½	108	Do pfd	30	113	111¾	111¾—	2	110¼
....	15	7¼	Barnett Leath pf	10	7	7	7 —	....	18
8.3	14¼	11¼	Barnsdall A	11,500	12¾	11⅝	12¾+	⅛	28
11.1	33	26¾	Bayuk Cigars	10	27	27	27 —	....	....
7.8	90	87½	Do 1st pfd	80	90	90	90 —	....	....
5.0	81	65	Beatrice Crm	21,900	81	75	77¾+	2¾	104
6.8	111	106	Do pfd	600	111	110¾	110¾+	¾	101¼
5.2	64	50	Beechnut Pkg	500	59	58½	59 +	2	62¾
....	4	2¼	Belding Bros	1,300	3¼	2¾	2¾—	⅛	5¾
5.3	80¾	78	Bel N Ry pr pf	500	79¾	79	79¼+	¼	83¾
8.3	25¼	16¾	Bendix Av	86,900	24¾	22¾	23¾+	1¾	46¾
4.4	46¾	32¾	Best & Co	18,900	46¾	43¾	45¾+	2¾	41¾
9.2	70¾	45¾	Bethle Stl	1,400	64¾	60¾	63¾+	2¾	103
6.7	123¾	114½	Do 7% pfd	900	123¾	122½	123¾+	¾	134
5.7	29	24	Blaw Knox	2,700	27¾	26¾	27¼+	1	....
....	20¼	16½	Blooming Bros	40	20½	20	20½	....	....
4.1	37¾	20¾	Bohn Al & Br	10,400	37¾	36	36 +	2¾	58¾
6.4	63¼	60	†Bon Ami A	600	63½	62¾	63¼+	1¼	72
3.9	87¼	87¼	Borden Co	38,900	76½	72¼	75⅝+	⅜	73¾
8.3	30¾	20¾	*Borg Warner	59,500	30¾	27¾	29½+	1¾	45¾
6.7	66	59	Boston & Maine	200	60¾	60	60 —	....	108
....	2¾	1½	Botany Mills A	800	2¾	2¾	2¾ —	....	7
6.7	23¾	16¾	†Brigss Mfg	1,900	23¾	22¾	23 +	⅜	29
8.7	24	16¾	†Briggs & Stra	800	23¼	22¾	23 +	⅛	29
....	3¼	1	Brockway M T	600	4¾	4¾	4¾ —	....	16
....	16	14	Do pfd	200	20	14	14 —	3½	75¾
6.0	60¾	58¾	Brklyn Man Tr	6,100	67	64¾	67 +	3¼	75¾
6.4	94¾	85¾	Do pfd	800	94	94	94 —	....	92
8.8	55	52	Brklyn Qs Ltg	900	57¾	57	57 —	....	65¼
4.0	125¾	103	Brklyn U Gas	13,700	129¾	125	126¾+	1¾	164
8.8	35¾	32¾	Brown Shoe	100	33¾	33¾	33¾—	....	43
....	18	10¼	Bruns-Bal-Col	300	13	11	11 —	1	19
....	9¼	5½	Bruns Term	3,100	7¾	5¾	7¾+	¾	31¾
5.9	20¾	14¼	Bucy & Erie	1,200	18	17¾	17¾+	¾	42¾
7.6	34¾	25	Do cv pfd	200	25	25	25 —	¼	71¼
....	5¾	4	Budd Mfg	700	5¾	5	5¼—	⅛	11¾
....	13¾	9	Budd Wheel	5,900	11¾	11	11¾+	....	57¾
9.1	15	11¾	Bullard Co	5,700	14¾	13¾	13¾—	¾	33¾
10.7	15¾	11¾	Bulova Wat	2,400	16	15¾	15 —	....	105
....	51	15¾	Burns Bros A	300	15	15	15 —	....	25
....	10	4½	Do B	60	5	5	5 —	....	16
20.0	55	31	Do pfd	60	35	31	35 —	....	48¾
3.5	32¾	41½	†Burr Add M	4,700	32¾	27	28¾+	¾	45¾
8.9	31	23¼	Bush Term	1,000	30	29	29 —	1	110
....	....	....	Do pfd	50	105¾	103	103¾—	¾	113¾
6.9	104	100¾	Do deb	10	113	113	113 —	¾	115¾
6.2	113	109	Bush T&B pfd	100	113	....	....	....	134
25.0	2	1¼	Butte C & Z	800	2	1¾	2 +	⅛	3½
....	1	⅞	Butte & Sup	600	1¼	1¼	1¼ —	....	3½
....	20¾	12¾	Butterick	9,200	19¾	17¾	17¾—	....	26¾
....	63¾	37¾	Byers A M	37,300	89¾	55¼	57 +	2	97
7.0	106¾	90¾	Do pfd	130	100	99¾	100 +	¼	110¼

C

8.9	58	42¾	Cal Pack	1,900	44¼	43¾	44¼+	¾	72
....	1¾	¾	Callah L & Z	200	1	1	1 —	....	1¾
....	43¾	36¾	Cal & Ariz	1,400	43¾	40¼	40⅝—	¾	83¾
....	11¾	8	Cal & Hecla	1,600	9¾	9¾	9¾ —	....	28¾
6.7	15¾	11¾	Camp W C F	5,800	15¾	14¾	15¾+	1	26¾
7.9	40¾	29¾	Can Dry G A	11,900	38¾	35¾	37¾+	2¾	74¾
6.0	45¾	38¾	Can Pacific	24,900	42¾	41¾	42¾+	¾	52¾
7.0	23¾	17¾	*Cannon Mills	900	20	19¾	19¾—	¾	28¾
....	16	9¼	Cap Adm Ltd	1,400	14¾	12¾	14¾+	1¾	....
5.1	100	98	Car C & O stp	50	99	99	99 —	1	101
8.8	83¾	81¾	Case J I	238,000	120¼	112¾	116¼+	4¼	276¾
....	111	....	Do pfd	40	116	116	116 —	1¾	74
6.4	52¼	26½	†Caterp Trac	40,900	47¾	44	45¾+	1¾	....
....	4	2¾	Cavan-Dobbs	300	4	4	4 —	....	75
....	24	23	Do pfd	10	26	26	26 —	....	....
....	16	11	Celanese Corp	600	13¾	13¾	13¾+	⅛	85¾
....	14¾	5½	Celotex	1,500	13¾	11¾	13¾+	2¼	....
....	13¾	4½	Do ctfs	17,000	13¾	9¾	13¾+	3¾	....
....	37¾	22¾	Do pfd	240	37¾	29	37¾+	6¾	....
6.8	24¼	19¾	*Cent Agurres	1,000	22	20¾	22 +	⅛	74
....	5¾	2¾	Cent Rib M	400	4¾	4	4¾+	⅛	7¾
10.5	70	59	Do pfd	10	67	67	67 —	....	90
7.4	30	22¾	Cerro de P	200	29¾	28¾	28¾—	¾	59
....	23¾	12	Checker Cab	4,400	14¾	13¾	14 +	¾	74
6.7	54¼	40	Chesap Corp	9,400	45¼	42¾	45 —	¼	....
8.0	46¼	39¾	C & Ohio	42,500	42	39¾	41¾—	....	97½
....	26	18	C & Alton	300	19	19	19 —	....	68
....	2¾	⅝	Do pfd	200	1¾	1¾	1¾ —	⅛	7
....	1¾	⅝	Do pfd adj	4,700	35¾	37	35¾+	1¾	86¾
10.5	45¾	33	C & N W	4,700	38¾	37	38¾+	1¾	140
6.1	116	103	Do pfd	100	116	116	116 —	....	140
....	7¾	6¼	Chi Gr West	2,200	7	6¾	6¾—	⅛	33½
4.0	26¾	19¼	Do pfd	5,700	23½	23	23 —	¼	23¼
....	8¾	5¼	C M S P & P	9,400	7¾	6¾	7 +	¼	40¾
....	15¾	9¼	Do pfd	7,200	11¾	10¾	11¼+	¼	84¾
5.6	15¾	9¼	Chi Pneu Tr	5,100	11¾	11¼	11¼—	¾	120¾
8.6	65¾	47¼	C R I & P	5,700	60	57¾	58¾—	....	100¾
7.0	100¾	94	Do pfd A	600	100¾	100	100 —	....	104¾
6.7	90	84	Do pfd A	200	89	89	89 —	2¼	104¾
....	12¾	10¼	Chick Cot Oil	3,400	12¾	11	12¼+	1¼	25¾
13.0	20	12	*Chi Y Cab	10	23	23	23 +	⅛	30
7.2	33¾	25¼	Childs Co	3,300	33½	30¼	32¼+	1¾	64
5.7	39	26	Chile Copper	37,800	35¾	33¾	34¼+	¼	40
4.0	25¾	15¾	Chrysler Mot	272,800	34¼	28¾	33¾+	5¼	92
....	4	2¾	City Stores	3,400	4	3½	3¾+	⅛	7¾
16.7	14	8	Clark Equip	10	21	21	21 —	....	44
9.7	37¾	35¾	††City Ice & F	2,000	36¾	36¾	36¾+	....	97
7.7	86¼	77¾	Do pfd	1,000	84¾	84	83¾+	¾	97
9.1	34¼	24¾	Cluett-Peabo	300	33	32	32 —	....	39
4.2	170	142¾	*Coca Cola	1,500	163¼	160¾	163 +	¾	172¼
5.8	52½	50½	Do A	900	52¼	52¼	52¼ —	....	58¾
5.9	50¾	47	*Colg-P-Peet	2,300	50¼	49	49 —	....	80
....	15¾	9	Collins Alk	2,800	15½	13¾	14½+	¾	30¾
9.6	74	72	Do pfd	200	73	73	73 —	....	....
....	19¾	9¾	Col Recon O	1,700	9¾	9	9 —	....	....
3.9	32¾	21¾	Colo Fuel	4,700	27	24	26 +	2	58¾
5.0	111¾	73½	†Columb Carb	24,900	105¾	94	99¼+	1¼	187¼

D

....	22	13	Davis Chem	4,600	21¾	18¾	20¾+	1¾	41½
6.4	22	20½	Deere pfd	1,000	21¾	21¾	21¾—	⅛	....
6.3	157¼	141	Del & Hud	1,500	146¾	144½	146 —	¼	176
7.8	102	77	†D L & W	3,400	83¾	77	78 —	3	145
....	45¾	27½	D Rio G&W p	100	34	34	34 —	....	75½
4.3	195	175	*Det Edison	700	189	187	188 +	3	238
7.1	19½	13	*Devoe R A	100	17¾	17¾	17¾+	¼	39
....	23	14¾	Dia Match	104,000	23	20¼	22 —	....	....
....	26	24¾	Do pfd	1,800	25¾	25¼	25¾—	....	....
8.3	11¾	8¾	Dome Mining	4,200	11¾	11¼	11¾+	⅛	9
5.5	78¾	61¼	Drug Inc	45,500	78¾	73¼	77¾+	2¾	81¾
....	1¾	¾	Dul & A	100	1¾	⅞	1 —	....	3
....	85	84	Dunhill Int	1,100	85	85	85 +	1¼	32
3.8	107	83¾	Du Pont de N	81,300	107	98	105¾+	6¼	135¾
4.9	122¾	118⅝	Do deb	600	122¾	122¼	122⅝+	⅜	120
....	25	21	Durham H pfd	170	21½	21	21 —	....	....
4

NEW YORK WEEKLY CURB MARKET

Total sales for week.....3,162,000 Same week year ago.....6,325,500 Total sales 1931 to date.....30,824,300 Total sales 1930 to date.....51,923,000

Description	Sales.	High.	Low.	Close.	Net close.
A					
Acro Underw.	200	9¼	9¼	9¼	-⅛
*Affiliated P.	6,200	22	19¾	21½	+1⅞
Arfa Assoc...	1,400	10½	10	10	+1
Ainsworth M.	300	12¼	11⅝	12⅛	+1
Air Inv ...	300	1¼	1¼	1¼	—
Do cv pfd.	200	8¼	8¼	8¼	-¼
Do wars ...	200	½	½	½	—
Ala Pw 6% pf	150	103	102¾	103	+½
Do 7% pf .	80	114¼	114	114	— 1
Alex Dubilier	300	¾	¾	¾	—
Alleg Gas ...	900	2⅝	2⅝	2⅝	+⅛
Allied Mills ..	1,400	5	4⅝	4⅝	.....
Alum Co Am.	8,100	204	188	186	+26⅝
*Do pfd ...	1,000	109½	109	109½	.....
*Alum Goods.	800	16⅝	15½	15⅝	+⅛
Alum Ltd ...	5,800	91	73	91	+12
Am Austin C.	700	1¼	1	1¼	.....
Am Bak A .	100	33¾	23¾	23¾	.....
Am Beverage.	100	4¾	4¾	4¾	— ⅛
Am Brit	200	2⅜	2⅜	2⅜	— ⅛
Am Cap B	700	5	5	5	— ⅛
*Do 3d pfd.	300	30	30	30	— ⅛
Am Cigar	75	65	65	65½	.....
Am C P&L A..	900	38½	37½	38½	+⅝
Do B	3,900	9⅝	9	9⅝	+⅛
Am Com P A	10,200	17	15⅝	17	+1¼
Do B	1,400	28⅝	25	28⅝	+2¾
Am Cyan B.	16,700	11⅝	10¼	10⅝	— ⅞
Am Dept Str.	1,400	1⅛	1⅛	1⅛	+⅛
Do pfd	75	15¼	14¼	15¼	.....
Am Equities .	2,900	6⅝	5	6	— ⅝
A Hard Rub.	200	35½	35	35½	+⅛
Am Inv B	4,300	7¼	7	7⅛	+⅛
Do war	800	2¼	2¼	2¼	— ⅛
Am Fgn P w.	25,100	29⅛	26¼	28⅝	-1¼
Am Founders.	9,200	4⅞	4⅛	4⅝	— ⅛
Am G & El.	7,700	83¾	79⅝	81¼	+2⅛
Do pfd	400	110½	110	110½	.....
Am Laundry.	300	38	37	37⅝	-1⅛
Am Lt & Tr.	1,900	53½	51	53⅛	+½
Am Maracaibo	4,300	1⅞	1¼	1⅞	.....
Am Nati Gas.	2,900	5	4⅝	4⅝	— ⅛
Am Potash ..	400	18	18	18	+¼
Am S P S A.	300	17⅜	15	17⅜	+2¾
Am Sup Pw.	146,000	19	17½	18⅜	-1¼
*Do 1st pf.	1,900	89½	88	89½	— ¼
Do pfd	1,800	89½	88	89½	— ¼
Am U&G B c.	13,700	4⅜	3⅞	4⅛	+¼
Do pfd	1,800	30	28⅝	30	+1⅛
Am Yvette ..	66,200	4⅜	3⅞	4⅛	+⅜
Anchor P Ce.	800	5	4¼	4¼	— ⅛
Angio C C N.	300	15	14⅝	15	.....
Angio Nor H.	300	2⅞	2⅝	2⅞	.....
Applala Gas .	7,700	2¼	2	2¼	.....
Apponang Co.	1,500	69¼	64½	69¼	.....
Arctura & W.	300	5	4⅝	4⅝	— ⅛
Ark Nati Gas.	3,100	6¼	5½	6¼	— ⅛
Do A	12,400	6¼	5½	6	+⅛
Art Metals ..	2,100	8¼	7½	7⅝	-⅛
Assoc G & E.	1,800	23⅝	21⅝	22⅜	+⅜
Do A	20,700	23⅝	22	23½	+1⅜
Do 5% pfd.	550	89	87½	89	.....
Do wars	4,900	⅝	½	⅝	— ⅛
Do deb rts .	1,400	3⅜	3⅛	3⅛	.....
Do 1st s ct.	700	20	20	20	.....
Do 2d s ct.	100	88	86½	86½	+½
AssoEllnd Ld.	6,000	5⅝	5⅜	5⅝	— ⅛
Asso Rayon...	500	2½	2½	2½	.....
Do pfd.....	1,900	58½	56⅝	59¼	+2
Do pfd stmd.	600	59	58½	59	+1
Atlas Powd.	100	13¾	13½	13½	— ⅜
Atlas Util....	25,500	8⅝	6¾	7⅛	+⅛
Do wars	1,600	2¾	2¼	2¼	— ⅛
Atl Cst&Fish..	1,400	5¾	4⅝	5¾	— ⅛
Atl Frult&Sug.	1,500	12	12	12	.....
Atl Lobos.....	1,900	⅛	⅛	⅛	.....
Do pfd.....	3,700	2¼	2	2¼	.....
Atl Sec Cpn...	1,400	18	13½	13⅝	+1⅛
Aut Vot Mch.	300	6¼	6¼	6¼	+⅛
Do A	600	15	14	14½	+⅜
Aviation Corp	4,200	30¼	27	28⅝	.....
*Ax&FishTob.	300	40½	40½	40½	— ⅜
B					
Bab & Wilcox.	75	116	109½	110	.....
Bahia Corp....	100	1⅜	1⅜	1⅜	— ⅛
Do pfd.....	100	4	4	4	.....
*Bickford Co..	1,400	17⅞	17	17⅞	+⅛
*Bell Tel Can.	100	148	147	147	— 1
Benef I Loan.	1,900	18¼	17⅜	17⅝	— ⅜
Big Sandd Inc.	800	27	26	27	.....
Bliss Co.....	400	16¼	16	16½	+⅜
Blue Ridge Co.	6,600	5⅝	5½	5⅝	— ⅛
Do cvt pfd..	4,200	37½	36¼	37	— ⅛
Borne&Scrymn.	50	8¼	8¼	8¼	.....
Bourjois Inc.	500	8¼	8¼	8¼	.....
Brac Pw&Lt...	16,800	27	22⅞	24½	-2⅛
Brill B.....	300	1⅜	1⅜	1⅜	— ⅛
Brillo Mfg.....	600	6½	6½	6½	.....
Do A.....	900	21¼	21	21¼	.....
Brit A Am Oil..	200	13¾	13½	13¾	.....
BritAmTob B.	400	20½	20½	20½	.....
Do reg	200	20¼	20¼	20¼	.....
Buckeye P La.	200	49	49	49	+ ¼
BtN&EPw pf.	600	26⅝	26½	26⅝	.....
Burma Rlfd&Sul.	300	50	50	50	.....
Burco Inc wts.	700	1	⅞	1	.....
Do cvt pfd.	100	40	40	40	.....
Burma C Ltd.	700	¾	¾	¾	— ⅛
BwanaKubCop.	200	1⅜	1⅜	1⅜	— ⅛
C					
Cab&Wr B.....	300	⅝	⅝	⅝	.....
Cable Radio...	100	2¼	2¼	2¼	+⅛
C A M Co vtc.	1,500	⅛	⅛	⅛	—
Can Mar Wrls.	19,600	4	3⅜	3⅞	+⅝
Carib Syn nw.	5,800	1⅝	1⅜	1⅝	+⅛
CarmenAC B..	100	8	8	8	.....
Carnation Co.	300	24½	24½	24½	+1
CelnCAm 1stp.	200	51	48	51	— 3
CIIIPSr 6% p.	10	93	93	93	.....
CentAt States.	300	½	½	½	—
CenNudGasL..	2,800	30¼	27½	29	— ¾
Centrifgl Pipe.	5,800	8½	7¾	8¼	+⅛
Cen States El.	45,900	12⅜	10½	12⅜	+ ⅝
Do war.....	400	19½	19	19½	.....
Do 6%p w..	300	64¼	64½	64½	.....
Cen Ph Sec A.	14,200	19⅜	18⅝	19¼	+ ⅛
Cen SW Ut pf	200	100¾	100	100	.....
Chain Str Stk	800	11½	11	11¼	+ ⅛
C B & Q R R	60	197	193	196	+ 4
Ch Phnx Alli	2,800	15⅞	15⅜	15⅝	— ⅛
Cleve Tract..	800	9¼	9	9	+ ⅛
Chn Stra Dev.	200	1½	1⅜	1½	+ ⅛
Childs pfd.....	190	107	107	107	.....
Cities Serv....	224,100	20¾	17⅝	20⅝	+ 3⅝
Do pfd.....	900	83¾	83¾	83¾	+ ⅛
Do B	1,700	7¾	7	7	— ⅛
City Rad Stra	100	20	20	20	— 1½
Cide Neon Lts	1,400	8⅜	8⅛	8⅜	+ ⅛
Columbia Syn	3,400	⅝	⅝	⅝	.....
Colon Oil.....	900	2⅝	2½	2⅝	+ ⅛
Colt P Firems	100	17	17	17	— ⅛
Colum Oil & G	3,400	5⅝	5¼	5⅝	— ⅛
Colum Pic vtc	900	18	18	18	— 1
Col AmP cv pf	100	14	14	14	.....
ClHispAmElCh.	50	68¾	67¾	67¾	.....
Com&Sth wts.	31,400	2⅝	2⅜	2⅝	.....
Com'w Edison.	50	240¾	240	240	— 3¾
Cmstk Tunnel.	5,800	¾	¾	¾	— ⅛
Conn Wat Ser.	3,900	11¼	10¾	11¼	+ ⅜
Cons Aircraft.	300	8	7	7	— 1½
Cons Cppr M..	2,200	3¼	3	3¼	+ ⅛
Cons Dairy Pr.	900	4¼	4	4¼	.....
Cons G&El Balt	1,900	97½	96¾	97½	+ 2¼
Do pfd.....	50	103	103	103	—
Cns Ldry Crp	5,900	15	13⅝	15	+ ⅝
Cons Rail Stra	500	4¼	4¼	4¼	.....
Consl Chgo....	400	8½	8	8¼	+ ⅛
Const Shrs B pf	100	38⅝	38½	39⅝	— ⅛
Do cv pfd..	400	42⅝	39⅝	40½	+ ⅛
Cpold Pr AZW	1,400	6¼	5½	6¼	+ ⅜
Cppr Bessemer	200	14¾	14¾	.....	.....
Do pfd.....	200	35	31	31	— 4
Cord Corp....	36,100	10⅝	9⅝	10⅜	+ 1
Crp Sec Chi..	1,100	20¼	19½	20¼	+ ⅜
Corn & Rylds	1,500	8¼	8¼	8¼	— ⅛
Do pfd.....	500	45	46	46	— 3
Coaden Oil....	700	2¼	2¼	2¼	— ⅛
Creole Synd..	1,900	3¼	3	3	— ⅛
Creosote Gold.	1,800	½	½	½	.....
Crkr & Whlr..	900	13⅜	13½	13⅜	+ ⅛
Crown Central	200	¼	¼	¼	.....
Crn Ck Int A	200	7⅞	7⅞	7⅞	+ ⅛
Cub C Pr w	1,400	⅝	⅝	⅝	— ⅛
Cuneo Press..	300	35	31½	33	+ 1½
Curt Wr war	2,100	⅛	⅛	⅛	.....
Cust Mexicana	7,900	1¼	⅞	⅞	-⅛
D					
Darby Petrol.	200	4	3⅝	3⅝	— ⅜
Dayton Air....	7,300	1¼	1¼	1¼	— ⅛
Dear & Co....	3,400	40¼	37	37	— 1½
De For Rad.	24,000	6¼	5⅝	5¼	+ ⅛
De Hav Old....	700	4¼	4	4⅜	.....
Det Aircraft..	10,100	3¼	2⅝	3¼	+ ⅛
Del Wrd&Glub	2,100	17	15	17	+ 1½
Douglas Aire.	22,900	24½	19½	23	+ 3½
Dresser Mfg .	800	39	39	39	+ ⅛
Do B	8,200	27¾	24½	27	+ 2½
Driver Harris.	2,400	38⅜	33	37½	— 2⅜
Dubilier Con..	900	8¼	8¼	8¼	.....
Duke Power ..	350	137	124	135	+ 9½
Duquesne G ..	8,400	5¼	4	4¼	—
Durant Mot ..	19,500	2¾	2½	2⅝	+ ⅛
Duval Tex Sul	100	2¾	2¾	2¾	+ ⅛
E					
East Util As..	100	35	35	35	.....
Do cv pfd .	100	8	8	8	.....
East G & Fu..	1,400	27	25½	27	+ 2
Do 6% pfd..	400	94	92¾	93	— 2
E States Corp	8,500	32	27¾	31	+ 1¾
East Util A..	1,600	5¼	4½	5⅝	.....
Edison Elec Ill	10	260¼	260¼	260¼	.....
Educa Pic pid	100	28	28	28	.....
Elder Elec pf.	13,500	1½	1	1½	— ⅛
El Bd & Sh.	284,900	59⅜	56½	58½	+ 2¾
Do pfd	2,900	108¾	106¾	108	+ ⅝
Do cv pfd .	2,800	95¾	94⅝	95½	+ ⅜
El Pw Assn ..	2,600	20	18⅝	19¼	+ ⅜
Do A	2,800	19¼	18½	19	+ ⅜
Empire L. opt w	3,700	36	30	36	+ 3
Do 2d pfd ..	300	99¼	99¼	99½	+ 4½
El Sharehold.	1,400	10	7	8	— 1
Do pfd.....	500	88	88	88	+ 3
Empire Corp ..	15,200	2⅝	1⅝	2¼	+ ⅝
Do wars	1,500	¼	¼	¼	.....
Do pfd	300	15¾	14	15¾	+ ¼
*Emp&AP7%p	300	77¾	77½	77½	.....
Empire Steel..	3,200	1⅝	1⅝	1⅝	.....
Empl Re Inc ..	300	24¼	24¼	24¼	+ ⅜
Emp P Sec A ..	300	4	4	4	.....
Emp Gold Min	1,900	⅜	⅜	⅜	.....
Eureka Pipe ..	60	27¾	27¾	27¾	.....
Europ Elec A	3,400	13	10	11½	+ 1½
Do deb rts.	17,200	4	3	3¼	+ ⅛
Evans Wal L.	1,600	2	1⅝	1⅝	— ⅛
F					
Fageol Motors	700	16	16	16	+ ⅛
Fairchild Av.	1,400	3	2⅝	3	.....
Falarde Sug ..	70	37	37	37	.....
Fandango Ltd	800	¾	¾	¾	.....
Fanstee Prod	200	9	8	8	— ⅛
Fed Bake Sh	100	4¾	4¾	4¾	.....
Federated Met	200	10¼	10¼	10¼	.....
Fidel Deb rts	300	⅛	⅛	⅛	— ⅛
Fidel Corp	500	13⅜	13⅛	13⅜	.....
Fin Inv	100	3	3	3	.....
Fire Assc Pa ..	100	23¾	23¾	23¾	— ⅛
Finkbein Co ..	500	10⅝	9¼	10⅝	+ 1¼
*FIP&L 7%pf	400	104	103	104	+ 2
Fishs Fischer	200	2¼	2¼	2¼	+ ⅛
Food Mach	200	31½	31½	31½	.....
Ford M Can A	2,800	28½	27¾	28¾	+ ⅛
Ford Mot Fr.	600	19	19	19	+ ⅜

Description	Sales.	High.	Low.	Close.	Net close.
Ford Mot Ltd.	51,200	19	17⅛	18⅝	+ ⅝
Forem D Pr.	4,200	1⅜	1	1	.....
Gen Alloys ..	1,800	8¼	6¾	7¼	-1⅛
Gen Aviation	3,600	11⅝	10½	10⅝	+ ⅛
Gen Bak Cor.	10,100	⅝	⅝	⅝	— ⅛
Do c o d ..	300	⅝	⅝	⅝	— ⅛
Do pfd	3,100	35¾	34	35	.....
Do pf c o d	1,800	35¾	34¾	34½	— ⅛
GenBak NY n.	13,500	21⅝	20¾	21⅜	— ⅛
Gen Capital .	300	37	36½	37	.....
Gen El Eng re	4,800	11¾	11	11¾	+ ⅛
Gen' Empire .	400	16	16	16	— 1
GG&E2 5%pfB	1,950	78	76	77¾	+ 1⅞
Gen Ldry M n.	600	½	½	½	+ ⅛
G Th Eq cv pf	6,200	29⅝	24½	28	+ 2
Gen Pet Corp	300	22¾	22½	22½	— ⅝
Gen P U 7+ pf	100	66⅛	65	66⅛	.....
Georgia Pw pf	200	100	99⅞	100	— ⅛
Gerrard	800	5½	5	5⅜	— ⅛
Glen Alden Cl	5,300	43¾	38⅝	39	— 3
Globe Und....	900	8¼	8	8¼	.....
Golden C Min	600	1¼	1	1	— ⅛
Goldfield Cons	6,200	⅛	⅛	⅛	.....
Goldm Sks Tr.	71,400	11	9⅛	10⅜	+ ⅛
Gold Seal El	1,500	1½	1⅛	1⅛	— ⅛
Goth Knitbac	400	½	½	½	.....
Gramap Corp.	14,800	14⅜	12⅝	13½	+ ⅝
Graymar Corp	100	24⅝	24⅝	24⅝	.....
GroStrs pr Inc	1,000	5⅝	5	5⅝	+ ⅛
Grt W Pw Oal	50	105	105	105	.....
G AAP 1st pf	10	119	119	119	.....
Do new	150	250	225	249	+ 24
Grt Nor Pap..	300	38	37½	37⅝	— 1⅜
Guenther Law	300	15	15	15	.....
*Gulf Oil Pa	7,300	68¾	65	67	+ 2½
H					
Hall Lamp ..	200	8¼	8¼	8¼	.....
Happ Cdy Inc	900	⅝	⅝	⅝	.....
Hartman Tob	700	1	1	1	.....
Haseltine Corp	300	21	20½	21	+ ⅛
Hecla Min....	800	7	6¾	6¾	.....
H Rubenstein	1,400	3⅝	3¼	3½	— ⅛
Herden Ch Inc	300	13	12	12	— ⅝
H Walk G&W	2,900	8¼	7⅜	7⅞	+ ⅛
Hires Co.....	200	26⅝	26⅝	26⅝	+ ⅛
Hollinger G M	300	8¼	8¼	8¼	+ ⅛
Horn & Hard	800	43¼	42	42	.....
Do pfd	75	103¾	102½	103¾	.....
Hud Bay M&S	9,700	6¼	5½	6¼	+ 1
Hum O & R..	2,200	57¾	56	56	— 1
Hydro El Sec.	800	28	27½	27½	+ ⅛
Hyerade Food	9,900	5⅝	3⅝	4⅛	+ 1½
I					
Ill P&L 6% pf	100	94½	94¼	94½	+ ⅛
Imp Oil Can	3,500	16⅝	15⅝	16½	+ 1⅛
Do pfd	800	15⅝	15⅝	15⅝	+ ⅜
Imp Tob G B	900	21⅛	21⅛	21⅜	+ ⅛
Do pfd	100	88	86½	86½	+ ½
Ind T Ill O A	700	18⅝	16½	16½	—
Do B	500	16½	15½	16¼	+ ¼
Ind P&L pfd	400	105¾	105¾	105¾	+ ⅜
Indust F cfts	1,400	9½	9	9	⅛
Ins Co N A	200	61	61	61	+ ½
Insull Utilities	800	46	44¾	44¾	— ⅛
Do 2d pfd..	100	85	85	85	.....
Insur Sec	1,800	9	8¾	8¾	— ⅛
Intercon Pet..	3,400	⅞	⅞	⅞	.....
Interpub Pa ..	200	32	32	32	+ 1
Inter Cit Mch.	100	46	46	46	.....
Inter Hold & I	100	3¼	3¼	3¼	+ ⅛
Inter H E pf	50	44	44	44	.....
Interna Pet..	11,400	13	11¾	12¾	— ⅛
Int Sup Pw..	1,500	33¾	31	32	+ 2
Inter Saf Rz B	100	11¾	11¾	11¾	.....
Inter Util A..	300	44	44	44	.....
Do B	4,900	10	9⅝	10	+ ⅜
Do pfd x-w	175	97½	97	97	— 1
Do war new	100	3¾	3¾	3¾	— ⅛
Int St Eq ...	1,400	3¾	3½	3¾	+ ⅛
Do cv pfd	3,800	35	32¾	34	+ 2
Irving Air C.	1,200	10¾	10¼	10⅜	+ ⅛
Ital Superp ..	12,800	6¾	6¼	6¾	— ⅛
Do deb rts ..	6,800	2¾	2¼	2⅜	— ⅛
J					
Johnson Mot.	100	8¼	8¼	8¼	.....
K					
Kirby Petrol .	200	1⅞	1¾	1¾	.....
Klein D Emil.	300	12⅜	12⅜	12⅜	.....
Kobecker St ..	300	12	12	12	.....
Kolster Br	3,800	1¼	⅞	1	+ ⅛
L					
Lack Sec new.	1,800	33	29⅝	30½	— 2⅛
Lakey F & M..	400	3¼	3¼	3¼	.....
Lehig Coal N.	2,800	26¼	25½	25⅝	— ⅜
Leonard Oil ..	1,400	1⅝	1⅝	1⅝	— ⅛
Lerner Stores	400	36⅜	36⅜	36⅞	— ⅛
Lib McN & L..	400	11¼	11¼	11¼	— ⅛
Lib Dairies p.	1,200	1⅜	1⅜	1⅜	— ⅛
Lion Oil	700	6¼	6¼	6¼	.....
Loews rts	4,800	21	15	19½	+ 4⅛
Do war	16,800	⅝	½	⅝	— ⅛
Lone St Gas .	2,900	23¾	22⅝	23	+ ⅛
Long Isl Lt..	300	36¼	34	36¼	+ 1¾
Do pfd	80	111¼	111	111¼	.....
Lo Pub Ser ..	1,500	106¼	106	106¼	+ ¼
Louis L & E .	2,800	1⅝	1¼	1⅝	— ⅛
M					
Magd Synd ..	1,800	⅞	⅞	⅞	—
Margay Oil ..	200	3½	3½	3½	+ ⅛
Mapes P. Mf..	400	40	40	40	— ⅛
Marconi Int'l.	2,600	4¾	4¼	4½	— ⅛
Mavis Bott C.	12,800	1	⅞	⅞	.....
Mesta Mach ..	1,800	35¾	31¾	35	+ 3
Mayflower A ..	800	50	47	50	+ 6
McKay Stra ..	200	9	9	9⅝	— ⅛
Mead J & Co..	9,800	112⅜	107½	110	+ ⅝
Memphis N G.	2,800	11	10¼	11	.....
Merritt C & S.	100	11¾	11¾	11¾	.....
Mesabi Iron ..	200	3⅝	3⅝	3⅝	.....
Metal Mfg	1,200	1¾	1⅜	1⅜	— ⅛
Mex Ohio	100	4¾	3¾	4¾	— ⅛
Mid Si P V A.	200	1¾	1¾	1¾	.....
Do vtc B	800	8¾	8¾	8¾	.....
Midland S Sd..	1,900	18¼	17⅜	17⅝	— ⅜
Midld R C pf..	800	16¼	16	16½	.....
Mid W Util..	16,400	24⅝	23¾	24½	— ⅛
Do 6% pfd ..	200	100¼	100¼	100¼	— ⅜
Midvale Co ..	200	60	60	60	.....
Mill Fdg Stra	700	24	23¾	24	— ⅛
Mng Co Can..	700	2⅝	2⅝	2⅝	— ⅛
Mo Kas P L A	6,100	9¾	9¼	9⅝	— ⅜
Do vtc B	1,400	¼	¼	¼	.....
Mo Gas & O ..	100	6¼	6¼	6¼	.....
M&HPw 1st p	100	107	106½	106⅝	.....
Mon L H Pw ..	325	67¾	63½	67½	+ 5½
Mtn Gulf Oil	300	⅝	⅝	⅝	.....
Mtn Prod	1,600	5¼	4¾	4¾	— ⅛
N					
Nathan Straus	8,600	9⅝	9¼	9¼	+ ⅛
Nat Am Inc..	2,800	4¾	4	4	.....
Nat Avia	1,600	10	7⅜	10	+ 2⅜
Nat Bond Sh	1,200	39¼	37½	39½	+ 2
Nat El Pw A	1,100	5⅝	5¼	5⅝	.....
Nat Fam Str..	1,200	5	4	4	— ⅛
Nat Fd Pr A ..	200	1⅜	1⅜	1⅜	.....
Do w w.....	600	11¾	10	10	— ⅛
Nat F & S....	2,800	23¾	21¾	23¾	+ ⅜
Nat Invest ..	4,800	6¾	5⅞	6¼	+ ⅛
NP&L 6% pf	1,200	104⅜	103¾	104¼	+ ⅛
Nat Pub S A .	800	21¼	19⅝	19⅝	.....
Nat Sh Ter s	5,100	7¾	6¾	7¼	+ ⅜
Nat Screen ..	600	23¾	23½	23¾	— ⅛
Nat Sug Ref n	800	34½	33¾	34½	+ ⅛
Nat Trans	800	14½	13	14½	+ 1¾
Nat Un Rad C	1,200	4¼	4	4¼	.....
Nelsner pfd ..	200	70½	65½	70½	+ 7
Nebel Oscar C	200	2¾	2¾	2¾	.....
Nehi Cor	200	9¼	9¼	9¼	.....
New Cal Elec	50	108¾	108	108	.....
*Newb J J Co	200	26	26	26	— ⅛
New Bradford	1,200	1⅜	1¼	1⅜	— ⅛
New Eng Pw	30	74	74	74	.....
Do pfd.....	100	84½	84½	84½	+ ⅛
N J Zinc new	3,600	48¾	46¾	48¾	+ 1
N M & A Ld ..	400	2¾	2½	2¾	.....
Newmont Min	1,200	55	51¼	54	+ 2
Niag Sh M D	3,100	11¼	10⅝	10⅝	— ⅜
N Y Stm Cor	3,800	89⅝	82	82	+ 6
N Y Hamburg	600	29¼	28⅝	29¼	+ 1¼
NY P&L 7% p	50	116	110	110	.....
NYTel 6% % p	600	117¾	117¾	117¾	— ⅛
N Y Transit..	600	11¼	11¼	11¼	— ⅛
Niag Hud Pw.	68,800	15¾	14¾	14¾	.....
Do A war..	7,800	3	2⅝	2⅝	— ⅛
Do B war..	1,900	7¾	6¾	7⅛	+ ⅛
Do C war..	1,700	3½	3¼	3¼	.....
Nipissing Min	300	1⅜	1⅜	1⅜	— ⅛
Noma Elec ..	1,200	6⅝	6¼	6⅝	— ⅛
Noranda Min.	71,800	27½	18½	26	+ 7½
No Am Av w.	6,800	2¾	1¾	2	+ ⅝

Want Ad INDEX

Want Ad Offices

North Dearborn St. 1101 East 63rd St.
Loop Down Town 4132 West Madison St.

DAYTIME—SUPERIOR 0100

The more you tell, the quicker you sell

Page.
Articles for Sale.....33
Automobiles.....33
Automobile Agencies.....33
Automobile Garages.....33
Automobile Insurance.....33
Automobiles Wanted.....33
Boats.....33
Bonds.....33
Business Opportunities.....33
Business Chances for Sale.....33
Business Opportunities and Investments.....33
Business Locations and Locations Wanted.....33
Business Equipment.....33
Business Service.....33
Business Personals.....33
Business Directory.....33
Chiropractic.....33
Coal, Coke and Wood.....33
Dancing.....33
Dressmaking, Furs, etc.....33
Dancing Schools.....33
Dogs, Cats, Birds, Poultry, etc.....33
Dressmaking and Millinery Schools.....33
Excursions and Travel.....33
Financial.....33
For Rent—Male.....33
For Rent—Female.....33-34
Furnished Rooms.....34
Furniture and Furnishings.....34
Furniture and Furnishings Wanted.....34
Garages.....34
Jewelry, Watches, etc.....34
Lost and Found.....34
Lost and Found Notices.....34
Miscellaneous Personal Property and Salary Wanted.....34
Lost and Found.....34
Moving, Storage (See Business Directory).....34
Musical Merchandise and Bicycles.....34
Musical Instruments.....34
Office Service.....34
Office Furniture, Fixes, Safes.....34
Patents, Patent Attorneys.....34
Pets.....34
Pianos (See Musical Instruments).....34
Printing, Machinery and Supplies.....34
Printing and Supplies.....34
Real Estate—
Apartment Buildings.....34
Business Property.....34
Manufacturing Property.....34
Resort Property.....34
Suburban Property.....34
Country Property.....34
Out-of-Town Property.....34
Real Estate Loans.....34
Miscellaneous.....34
Rooms Wanted.....34
Rooms and Boards.....34
Rugs, Fixtures.....34
Safes—
Second-Hand.....34
Sewing Machines.....34
Shares.....34
Shoes.....34
Stocks and Bonds.....34
Stores and Offices.....34
Suburban Rentals.....34
Suburban Rooms to Share.....34
Tailoring.....34
Tickets.....34
Typewriters and Supplies.....34
Wanted to Buy.....34
Wearing Apparel.....34
Wearing Apparel Wanted.....34
Wedding Invitations.....34
Wheels.....34
Wholesale Merchandise.....34
Wholesale Stores and Offices.....34

HOME FURNISHINGS.

Central.

BREAKIN NEW 8 PC. TUDOR PERIOD walnut dining room suite, sell at factory ex. fb. Superior 1566 for appointment.

South Side.

CARPET BANKRUPT FURNITURE FOR SALE by order of receiver. Sacrifice. Terms to suit. Open evenings. 1501 E. 53d-st.

CARPETS—CARPETS.

$3,000 yards good quality carpet for homes, clubs, hotels, stairs and halls; taupe and rose color; cost $3 per yard; while it lasts, 2.75 onto per yard.
LUTHER LINDMAN 1 KARPET KLEANERS
4631 Cottage Grove-av.

New Furniture Bargains.

3 piece parlor suite.....$50
3 piece bedroom suite.....$39
3 piece dining room suite.....$49
Furniture Dept., 2727 Stony Isl
HOT OFF SHOWROOMS. FURNITURE sold direct to you. Open eves. till 10; Sun. to 5 p. m. OAKLAND FURNITURE
Cottage Grove-av., 1 block south of Oakwood-blvd.

3 RMS. OF HIGH GRADE FURN. $175. Bed, mah. bar. set, $45; 3 pc. wal. bedrm. suite, $65; 9x12 rugs, brk. set, etc. 6142 Cottage Grove. Open eves. & Sun.

APT. FURNISHED COMPLETE. 2 RMS., kit. 3 rms., $200. See what your money buys. Prices include rugs, etc. A. Cohen, 6016 Cottage Grove-av.

BIG SALE DAMAGED BY SMOKE. PARL. set, $35; bedrm. sets, $20; din. sets, $19; 9x12 rugs, $5; lamps, etc. 6152 Cottage Grove-av. Open eves. & Sun. 6-9.

BEDRM. SET, $22; WAL. DIN. RM. SET, $35; all mah. par. set, $54; Wil. vel. rugs, 9x12, $5. Thurs., Sat. till 9; Sun., 8. JOYCE BROS. CO., 3 Salesmen.

COMPLETE, FURNISHINGS OF 8 ROOM home, including electric washer, electric range, a fine old walnut wardrobe. Call 4047 Lake-av. Drexel 4047.

WAL. BEDRM. SET, DIN. RM. SET, MOH. set, $15; several Wil. rugs, $4-$7-$10; all day or eves., 6031 S. Halsted.

FAL. PAR. SET, DIN., BEDR. SET, $22.50. Kitchen cabs., $5.95; gas stove as low as $3.50. Howard Fur. 435 E. 63d. Open eve. & Sun.

3 ROOMS COMP. $185; ONLY $15 CASH; easy terms. KESSEL BROS., 4312 Grand-av. Open eves. Thurs., Sat.

ORIENTAL AND SAROUK RUGS FOR SALE by rental in hotel. Barg. 8200 Ellis-av.

North Side.

WILL SELL FOR CASH
important stock of high grade furniture, including parlor sets, $49; friese parlor suite, $69; walnut bedroom set, $79; walnut dining room suite, $55; also bargains in Wilton rugs, mirrors, and lamps in REMER'S, 4632 N. Western-av. Open daily till 9 p. m. Sunday till 5 p. m.

RUGS! RUGS!

Velvet, Axminsters, Velvets, $9.50 up
IMPERIAL DYERS & RUG CLEANERS,
1801 Belmont-av. Diversey 6310.
Open Tues. to Sat. 9 A. M. to 9 P. M.

CLEARS USED FURNITURE.

Pianos, $5; stoves, gas ranges, $10; 9x12 rugs, $5.50; 4-pc. bedroom suite, $39.50; everything for the home at
CLEARY FURNITURE CO. 819 N. CLARK.

CLOSING STOCK OF NEW FURNITURE. Bedroom sets, $47; walnut dining suite, $69; bedroom sets, Wilton rugs, kitchen cabinets, PINK, 6542 N. Clark-st. Open Sunday till 5 p. m.

CLOSING ORIENTAL RUGS; ALSO 13 pc. dining room suite; very cheap. Phone Lin. 1501.

FULL SIZE BED, DRESS., BEDS, KIT. CAB., ice range, garbage burn., htr., pic. chairs, baby buggy, 1457 Belmont-av.

LIKE NEW WALNUT BED AND BUREAU; other household gds. Edgr. 2375.

Northwest Side.

BUY AT OUR FACTORY—SAVE 50%. KIMBEL BROS. MANUFACTURERS. 2645 W. Grand-av.

Open Thurs. 9a.m. to 9 p.m.; Sun., 10-3.

West Side.

BANKRUPT FURNITURE FOR SALE by order of 6 story bldr.; 2 pc. parl. set, $69; bedrm. set, $54; 7 pc. din. set, $79; kit. cab., $19; Gulistan, Samarkand rugs, 9x12, $39. 4444 MADISON-ST.

BANKRUPT SALE—LESS THAN cost. Parl. set, $49, $69, $89; 7 pc. din. set, $49; bedding, rugs, kitchen cabs., bench, linen, $195. Daily 10 to 10. COLLINS, 5114 W. Madison.

CASH FOR CASH—
Parlor, din. rm., bedroom sets, $49. Call all day. 2136 Roosevelt-rd. at Kedzie.

PATENTS—PATENT ATTORNEYS.

GET YOUR INVENTION OR PATENT at the INTERNATIONAL PATENT EXHIBIT, Merchandise Mart, April 12 to 18; low rates for space. Thousands of manufacturers will attend to investigate inventions. B. H. Edison, Director. Mart. Telephone Whitehall 4300.

GET YOUR PATENT OR INVENTION at the INTERNATIONAL PATENT EXPO. Merchandise Mart, Chicago, April 12 to 18. Thousands of manufacturers to be represented. You can sell your patent at one of our patent. Harry G. Underwood & Co., 186 W. Washington-st. Franklin 2200.

SELL INVENTIONS AND PATENTS. Send description. Harry G. Underwood & Co., 186 W. Washington-st. Franklin 2200.

TRADEMARKS, COPYRIGHTS—Obtained at U.S. Patent Office, 53 W. Jackson-blvd. Main office Washington, D. C.

EXCURSION AND TRAVEL.

LOW RAIL FARES WEST

To Seattle, Tacoma, Portland, Spokane, and intermediate points. Tourist, Standard and Chair Cars (plus berth).
Ticket Office—
NORTHERN PACIFIC RAILWAY
108 S. Clark-st. Phone Wabash 1271.

BILLIARDS AND BOWLING.

POOL TABLES, NEW AND REBUILT, at the manufacturer and get best prices. Everything in billiard supplies. Easy terms. BRUNSWICK-BALLENDER CO., 623 S. Wabash. Harrison 4020.

FINANCIAL.

Can Get You Out of Debt.

Low service plan. Immediate relief from worry and debt. No co-makers or security. Ask for public service plan.
PUBLIC AMORTIZATION COMPANY.
Suite 1700, 105 W. Adams-st.

STOCKS AND BONDS.

WELL ESTABLISHED

Investment offers you one share of stock for each share of preferred stock at par value; 7% interest. Write Box Y 85, Tribune.

SITUATIONS WANTED—MALE.

Bookkeepers and Clerks.

BKPR.—SMALL SETS KEPT PART TIME; system installed; audits. Roe. Fr. 7022.

BKPR.-STENO.—10 YRS. EXP., FULL charge. Buckingham 2885.

Accountants and Auditors.

ACCT. OR TRAV. AUDITOR—TEN YEARS public exp. Address J 143, Tribune.

Executives and Managers.

EXECUTIVE POS. BY MECH. SALES ENgineer as asst. to sales or works mgr.; exp. Best refs. Address J 203, Tribune.

SALES ASST.—8 YEARS EXPERIENCE: correspondence, follow-up, telephone orders, stock control, detail; good education; references. Address J 501 Tribune.

Professions and Trades.

CARPENTER—EXP. ON GEN. CARP. WORK any kind; 65c hour. Hyde Park 5329.

ELECTRICAL DESIGN ENGINEER—EXP. on high tens. apparatus and equip. involving porcelain and all types of castings, etc.; good record of ingenuity and ability; have held res. and exec. positions; eager for new problems. Address S L 536 Tribune.

EMBALMER—LICENSED; UNION CHAUF.; 12 yrs. exp.; single; age 30; ref. Address J 314, Tribune.

LAUNDRYMAN — EXP. FOREMAN OR washman, prefer hotel, club, or hospital; will leave city. Address S 280, Tribune.

MECHANICAL ENGINEER — CONSULTING or development work. Address M L 5, Tribune.

PAINTING, PAPERHANG., DECORATING; first class work. Englewood 1812.

PAINT, PAPER, CALCIMINE—I DO NEAT work reas. Graveland 7283.

RADIO SERVICE MAN—6 YEARS' EXP. in factory lab.; dealer's service; car and equip.; excel. refs. Euclid 6321.

SALES ENGINEER—34 YEARS OLD, AMbitious, successful, good personality and appearance; experienced in light and heavy machinery; used to traveling; good references. Address M L 18, Tribune.

SALES ENGINEER—YOUNG, EXPER., FOR mechanical equipment. Address M L 32, Tribune.

WELDER—ELEC. AND ACETYLENE AND mech., 16 yrs. exp.; will go anywhere; refs. Address X 317, Tribune.

Clubs, Hotels, and Restaurants.

CHEF—JAP., 20 YRS.' EXP., CITY OR country. Doug. 1551, 3611 Ellis, Sam.

CHEF—COL.; HIGH CLASS EXP. PERCENT. age man; do pastry. Ken. 2067, Charles.

Farm and Garden Help.

GARDENER—POULTRY; 14 YRS.' EXP.; best refs. Address M 501, Tribune.

House Servants.

COLORED CPL.—AGE 35, 10 YRS. EXP. both good cooks, man can drive car, butler, housewk., good ref., desires position by April 10. Address N E 25, Tribune.

COOK, CHAUF., HSMN.—FILIPINO; EXP.; best refs. Sam, 5051 Addison. Al 4114, Tribune.

COOK-BUTLER—YOUNG; EXP. ORIENTAL; good ref. Juni. 7211.

COUPLE—JAPANESE, COOK, BUT., MAID. Hawk. Full charge. Best refs. City or out. Address M 413, Tribune.

COUPLE—COLORED; EXP. HOUSEMAN, chauffeur; wife A1 cook; neat; good references last place. Ken. 9467.

Chauffeurs.

CHAUF.—FILIPINO; VERY HANDY; GOOD city refs. 2646 Orchard-st. Boholst.

CHAUF.—12 YRS.' EXP. EX. BUTLER; IN or out of town; refs. Drexel 5864.

CHAUF.—A1, COL., EXP. WITH REFS.; 5 yrs. last position. Ph. Kenwood 7381.

CHAUFF.—COL.; 6 YRS., SINGLE; 10 years' exp.; best city ref. Drex. 8948.

YOUNG FILIP. CHAUF. NO HSWK., PRIV. family. Seeley 8749. PEDRO.

Janitors and Porters.

JANITOR—UNION; 40 YRS.; GOOD BLDG. maint. man; ref. Address J 316, Tribune.

Stenographers, Typists, Etc.

STENO.-SECY.—AGE 26, GOOD APPEAR. ance, hard worker, knowl. bkkpg.; good education. Spaulding 0678.

STENO. OR TYPIST—YOUNG MAN; KNOW bkkpg.; work small sal. Tel. Boul. 0968.

STENO.-CLERK—11 YRS. GEN. OFF. EXP. mfg., R. E., sales. Address J 258, Tribune.

STENOGRAPHER-TYPIST—ALERT, INTELligent beginner; business college graduate; reas. salary to start. Van Buren 6769.

STENO.-SECY.—A-1; 7 YRS. EXP. CAN handle corr.; good at details; highest refs. Crawford 5083.

STENO. — FAST, ACCURATE, KNOWL. bkpr.; all office details; good appearance; moderate sal. DIVERSEY 5841. MISS HOLT.

STENO. — $15; H. S. GRAD.; GENTILE; some exp. Miss Beck, Diversey 8845.

STENO. — THOROUGHLY EXP'D; KNOWL. bkkpg. and filing. Belmont 1183.

STENO.-SECY.—6 YRS. EXP.; THORO. know. gen. office detail. Juniper 9780.

STENOG., 5 YEARS' EXP.; TEMP. OR perm. $4 per day. Haymarket 6902.

STENO.-SECY. EXPD. SWBD. KNOWL. bkkpg. Neat, comp.; reas. sal. Pros. 6476.

STENO.-BKKPR.-SECY.—23; 5 YRS.' TRAffic; refs.; start $25. Pensacola 1868.

SEC.-STENO.-OFF. DET. ASST. BKKPG. swbd.; 4 yr. exp., 4 yr. H. S. Fair 3115.

TYPIST—EXP. SWITCHBOARD OPERATOR and office detail. Irving 1536.

TYPIST-GEN. OFC. WORK—4 YRS.' EXP.; refs. Van Buren 2027.

Employment Agencies.

CPLES., HSEMDS., ETC.—A1 REFS. DEsire positions. Burns Agcy., Buck. 7469.

GIRL WANTS WORK IN OFFICE OR store; can type; Gentile; am. sal. Bit.5036.

WANTED—MALE HELP.

Stores and Offices.

MEN—YOUNG [21; SPECIAL WORK; SALary. After 10 a. m. 331 N. Cicero-av.

PLACEMENT MAN!

An attractive proposition to offer a live wire age 28-32, who has been in Chicago the last 2 yrs. Position for exp. in management, credits and sales in a service selling organization. Commission basis. GLADER, INC., 220 S. STATE-ST., 12TH FLOOR.

Executives and Managers.

ADVERTISING MANAGER—LIVE WEEKLY near Chicago; exceptional opportunity. Address N E 39, Tribune.

CREDIT AND OFFICE MANAGER — FOR men's wholesale apparel concern; state age, exp., salary desired. Address J N 404, Tribune.

MANAGER—WITH REFERENCES; SALary and commission. 1628 Lawrence.

Boys—Office and Factory.

BOY—WITH CAR; DELIVER ORDERS. 7624 N. Paulina-st.

Professions and Trades.

COPY WRITER—YOUNG ASSISTANT IN industrial agency; write stating advertising and other business experience; give personal details. Address L K 379, Tribune.

CUTTER—ASSISTANT, ON LADIES' DRESSes. 6 days. 2127 W. Jackson.

FOREMAN—FOR WELDED PRODUCTS DEpartment by large aircraft manufacturer. Must have at least five years supervising experience in sheet metal parts welding work. State full experience in first letter for consideration. Address N E 30, Tribune.

GARAGE MAN—TO WASH AND SIMONize cars; must have exp.; nights; steady; refs. 7329 Grand-av.

LADIES' TAILOR — 1ST CLASS; MUST know how to cut patterns, fit and manage shop. Address J 416, Tribune.

PAINTERS—TELEPHONE AFTER 8 A. M. Independence 0832.

PATTERN SHOP FOREMAN IN STOVE plant; must have had experience in stove pattern work, matchplates, and bolt molding machine patterns. Neil H. Cargile, Allen Mfg. Co., Franklin, Tenn.

Pharmacists.

DRUG APPRENTICE—WITH SOME EXP. Siebert, 1161 Garfield-blvd. West. 0046.

Clubs, Hotels, and Restaurants.

COLORED PORTER.

Must be handy with tools. Apply State House hotel, 809 S. State-st. Mr. Fisher.

HOTEL EXPERIENCED. APPLY 1812 Washington-blvd.

NIGHT CLERK—HIGH CLASS; NEAT, SGL. Prot., age 25-45; hrs. 6-12; small hotel; board and room only. 454 Melrose-st.

Salesmen, Solicitors, Etc.

A1 SALESMEN.

The United States Fidelity and Guarantee Co., a $69,000,000 concern, has a limited number of openings in their sales department specializing in protection against holdups, bad checks, counterfeit money, etc., for the retail merchant.

We train you thoroughly your first week, and equip you to earn $50 to $70 weekly through liberal commission arrangements. Unusual opportunity for building for the future. Call Monday W. D. Bockford, Room 2010, 231 S. La Salle-st.

A First Class Salesman

Who can show record of hard work will be hired at once. Personality more important than experience as we train you our way. Must be over 25 and familiar with Chicago. No traveler. Leads furnished. Drawing account can be arranged for right party. Good commission. Write, stating age, experience, address and phone number. Address M E 420, Tribune.

A GOOD OPPORTUNITY

for 3 reliable men who are willing to work for a permanent position assisting sales manager to contact dealers. 216 S. Michigan.

A MAN.

Mechanically inclined; must be neat, honest, and willing to work hard for promotion. Mr. Liedstrand, Sales Manager, 66 East South Water-st., 15th fl., 9:30 to 11:30 a. m. only.

A CONNECTION

with the New York Life Insurance Co. Mr. Brushholz, Room 500, 39 S. La Salle-st.

Active Salesmen

We have already made a good start. 1931 will serve as the acid test for salesmen and sales organizations alike.

Financial assistance and extensive advertising support will be given to those who are able and willing to work.

Experience in the real estate field is not absolutely necessary.

You may call any day between 9 a. m. and 3 p. m., at 936 N. Michigan-av.

GENERAL SALES MGR.,
Krenn & Dato, Inc.
EXCLUSIVE AGENT:
Edith Rockefeller McCormick Trust.
Mrs. Rockefeller-McCormick Properties.

ADVERTISING SALESMEN.

Special edition, special rates, and program salesmen. Suite 600, 64 E. La Salle-st.

ALL SALESMEN

who are unemployed should see this brand new specialty. Very interesting, quick demonstration sells it. Big money daily. Ayrles, Room 806, 202 S. State.

AMBITIOUS MEN
OF SOUND CHARACTER.

We have places for a few men who are willing to build a future on a trust program through hard work. Selling experience is not essential. Honesty of purpose is required. Phone Central 4622 for appointment or come to suite 326, 30 N. La Salle-st., from 9 to 12.

AMBITIOUS MEN

with or without sales experience, over 25 yrs., with good ref., wanted at once; drawing acct. after 1 wk. to those who make good. Permanent work; good future with old established firm. Apply in person only at Information Desk, 6th Floor, 69 W. Washington-st.

Aprons, Uniforms, White Gds.

Local Hoover office needs 3 for direct sales work. 127 N. Dearborn, Room 811.

AT ONCE.

Three intelligent, neat appearing men who desire a permanent connection with a national organization; must be willing to work 8 hours a day and start at our terms. This means about $40 per week to start. If you mean business apply Employment Manager, Room 618, 203 N. Wabash-av.

COUNTRY CLUB SALESMEN — GENTILE; golf, lakes, hunting, fishing, winter and summer sports. Room 1102, 37 S. Wabash.

WANTED—MALE HELP.

Salesmen. Solicitors, Etc.

ATTRACTIVE ROAD JOB

awaits real worker having tact, hustle and sales ability. Commission paid daily. 208 W. Washington-st., Room 1822.

AUTO SALESMAN

to sell Ford cars and trucks; a real oppty. for prod.; ft. time and other conc. to one who qual. See Sales Mgr., MORGAN PARK MOTOR CO., 1111th st. and Western-av.

Book Salesmen, Attention!

See F. D. Parkhurst, rm. 1710, 134 N. La Salle-st., between 10-12, 2-5; deal is new, fast and unusual; all territories open and virgin.

CANVASSERS.

House to house; part or full time; for garages, porches and remodeling; 10% com. Address T F 127, Tribune.

CLOTHING SALESMEN.

Experienced in selling men's clothing or tailoring direct to wearer; unusual permanent business opportunity; personal interview. Mr. Natwick, 5053 N. Clark.

COMMONWEALTH EDISON COMPANY

has openings in appliance sales work for reliable, neat appearing young men. Permanent positions. Men selected will be trained. See Mr. Schutze, 9 a. m. to noon only, Room 1035, 125 S. Clark-st.

DRUG SALESMAN—WITH LARGE CAR TO travel Kansas; must have best references. EX-LAX CO., 208 N. Wells-st.

FORD SALESMEN

In real live neighborhood; excellent floor plan; real opportunity to go-getter; experience essential, but not necessary. Sales Manager, 8309 S. Ashland-av.

JUNIOR SALESMEN.

2 well dressed, ambitious young men, 18-22 H. S. edu., to work with manager taking the lead in finance; must have car. Call Mon. and Tues., 407 S. Dearborn, Room 790.

MAN—YG., DIG., SALES. POS., ALSO PT. time open, for stu. R. 322, 208 W. Wash.

MEN,
GERMAN SPEAKING.

If you are looking for something to do and are afraid to work hard, we have a plan which will interest you.

This is an opportunity to establish a connection with one of the largest companies in the city in our line with unusual opportunities to earn large sums of money this spring. Come in and investigate for yourself.
INFORMATION DESK,
4th Floor,
936 N. Michigan-av.

MEN

four, for retail sales through leading local dept. store; be ready for work Monday, 10 a. m. sharp; no other time. Room 1107, 139 N. Clark-st.

MEN—OF PERSONALITY AND REFINEment to solicit copies for paintings of miniatures and ivories. Address T C 207, Tribune.

MEN—HOUSE TO HOUSE; FAST SELLING proposition; sold over $1,000,000 last year. Season here. 129 N. Halsted.

MEN—3 CLOSERS, LEADS ONLY, HOSIERY lingerie. Absolutely new plan. Must be strl. 8:30 a. m. shp. Rm. 716, 105 N. Clark.

NEW YORK LIFE INS. CO.

Best agency contract with the best life ins. Co. in existence. See Mr. McKay or Mr. Jackman, 343 S. Dearborn, Suite 510.

PAPER SALESMAN

A good proposition to a high caliber man with a good Knox-ville line of fine papers; one who has a clientele. All communications will be held in strict confidence. Address T Y 570, Tribune.

REAL SALES OPPORTUNITY—
Manufacturer of nationally known office appliance has local opening for high grade specialty salesman of good character and successful selling record. Accounting and office special experience necessary. Big repeat orders. Liberal commissions advanced. For the man of determination, stability, and ability to work hard and long, who has a mind for figures and is not afraid of canvass, this represents exceptional opportunity. Must have car. Furnish bond. None other need apply. Call E. W. Wooster, Monday Hotel Sherman, between 9 a. m. and 4 p. m.

REROOFING SALESMAN—[3] EXP. MEN; 50-50 profit basis; season just opening. Garrett Roofing Co., 8134 Vincennes-av.

SALESMEN.

No experience necessary. Our plan enables you to earn a good income from the start. We sell suits and topcoats, custom tailored, at popular prices. Full or part time. Ira Barnett, Inc., 241 W. Van Buren-st.

SALESMEN—NEW YORK LIFE INS. CO. has openings for several men who have been successful and desire permanent and profitable connection; best contract, training and assistance; must have financial standing. SEE MR. W. F. OLTMAN RM. 611, 105 W. Monroe-st.

SALESMEN — 3, TO SELL ELECTRIC signs to stores and offices. We undersell the market. A genuine opportunity for exp. men to make a good connection. Apply 9:30 to 2:30 p. m. Room 1107 United Amer. Trust Bldg., 1200 N. Ashland-av.

SALESMEN — EXPERIENCED VENDING machine and high class specialty salesmen to establish route connection with us for city, county, and state rights. A new amusement machine; big money maker. See Mrs. McCarthy, Rm. 1110, 224 S. Michigan.

SALESMEN—$8 TO $12 DAILY BEING earned by men selling our 1, 2, and 3 Penny a Day Accident and Sickness policies to factory workers. Call Monday, 10 a. m. Sterling Cas. Ins. Co., 221 N. La Salle-st.

SALESMEN—WE ARE LOOKING FOR 2 or more good salesmen in Chicago, Illinois, and Indiana. Attractive remuneration to producers. Apply Badger Gummed Tape Co., 341 S. Wabash-av.

SALESMEN—PROMINENT BROCKTON SHOE mfr. has openings selling direct factory to wearer. Call personally Monday, 9 to 4. See Mr. Bruhnke, room 612, 120 N. La Salle-st. CORCORAN GLEASON SHOE CO.

SALESMEN.

Biz opportunity: sell grape juice, backed by 100% back guarantee. Call 9-12 and 1-4 Monday. VINE DEW CO., 445 N. LA SALLE-ST.

SALESMEN—HIGH PRESSURE SPECIALTY men; will advance commission and travel. expenses to enlist the right type; money every day. Room 816, 188 W. Randolph.

SALESMEN—IT IS OUR SYSTEM THAT sells. 67 W. Monroe, 2d floor.
NORMAN ALEXANDROFF.

SALESMAN—A LARGE CORP. REQUIRES the services of a man of character, personality and ambition; unusual opportunity; promotion assured. R. 311, 218 S. Wabash.

SALESMEN — 20, FORD, TO CONTACT the public, special proposition to those who can qualify. Hedges Rayfield Motor Co., 9070 South Chicago-av.

SALESMEN—TO SELL LINE OF ADVERtising glass calendars and thermometers. Prefer men who are now selling a line of calendars. Address S 282, Tribune.

SALESMEN — HOUSE TO HOUSE; SURE shot chance for advancement; city or country. Murphy Spec. Co., 2418 Madison, 5.

SALESMEN—WE ARE EARNING LESS than $10,000 per year see Harmon National Realty Trust, 207 Marquette Bldg.

SALESMEN—3; REAL APPEAL; GOOD money; pay daily; daily sal. day. 2234 Geneva-ter. advertising manager.

SALESMEN—EARN EXTRA MONEY; TAKE orders for stationery and bridge pads. FRONTIER CORP., 900 S. STATE. Mutual 0128.

SALESMEN—WITH REAL ESTATE OR club experience; drawing account or commission. Address T X 564, Tribune.

SALESMEN—SELL CHICAGO SOUTH SIDE property. Withold's, 4514 Broadway.

SALESMEN—GROC. DIR. TO CONS. PERM. 1:30-4:30 p. m. only. 2045½ N. Clark.

SECURITY SALESMAN—SOMETHING ENtirely different; good leads. No advances. Suite 1705, 175 E. Wacker.

SPECIALTY SALESMEN

to sell nationally known electric refrigeration in north side territory; strictly commission proposition; real opportunity for active men. Monday or Tuesday between 9 and 10 a. m. only.
4625 Sheridan-rd.
ELSTON-AV.

SOLICITOR — TO SOLICIT FUNDS FOR charitable work. Address Z B 846, Tribune.

The Business Opportunities classification is packed with good chances for owning your own business. Many of them require only a small investment. Perhaps the opportunity you want is listed there today. Look for it!

WANTED—MALE HELP.

Salesmen. Solicitors, Etc.

SOLICITORS—SEVERAL TO CALL ON prospects for business; established and widely known collection organization; those with past experience will be given preference; state qualifications, etc. Address P J 559, Tribune.

SUBDIVISION SALESMEN.

Hustlers, experienced; expose money, quick comm.; real estate sold this system before. Worth $75 to $100 week now. See us at once. Room 510, 209 W. Jackson.

TRUE STORY.

Take subscriptions for Macfadden Magazines. Easy to sell. Special monthly payment plan. We will teach you how to sell them. Pay starts immediately. 185 N. Wabash, Rm. 804.

UNUSUAL OPPORTUNITY.

A loop bank needs 5 additional salesmen, young or middle aged. A paying connection is assured. Only selected. Call after 10 a. m. Room 1713, 111 W. Monroe-st.

WANTED

Four men familiar with city for outside work. Experience not essential. See Mr. Severn, 9 a. m. to noon only, 140 S. Dearborn, R. 1221 Marquette Building.

COMMONWEALTH EDISON COMPANY.

We Will Help the Man Who Wants to Work

We are now increasing our local and national organization in preparation for spring business. Those men who join us now will be in a position to get their full share of this enormous volume of business that will result from our current national advertising.

Our requirements are as follows: Ambition, neat appearance, good reference, between 25 and 35 years of age. To twelve such men we offer a permanent position with good pay and an assured future in the sales department of one of the leading manufacturers in the country.

Your earnings to start will be based on your own ability to understand our products and explain them to others, after we have given you, at our expense, a thorough sales training. Our unusually fair and unique method of compensation where each man shares in the profits on a liberal commission plan has enabled us to boast of one of the largest, highest paid sales organizations in America. Men who have been earning regularly from $150 to $1,000 per month, and many of these men never sold anything before coming with us.

If you think you will measure up to our requirements we will be glad to have you call today between 10-4. See Mr. Taylor, 75 E. Wacker-dr., Suite 1002, Mather Tower.

10 SOLICITORS.

Neat appearing young men; credit house selling necessities; commission if you qualify. App. 9 to 12 a. m., 400 S. State.

Agents.

ACCIDENT — HEALTH INSURANCE OFfers profitable field to producing agency age, desiring to build steadily increasing income-producing business; liberal commission. National Accident Society, 320 Broadway, New York. Established 1885.

Miscellaneous.

A NEAT APPEARING MAN

with some sales experience; must be steady, worker; and furnish reference. Apply 2 to 4 p. m.
1612 W. 63D-ST.

TO MEN

with good cars we accept will pay $6 per day or evening work. Demonstrating only. 2599 Milwaukee-av. Open day, eves. and Sundays.

MAN—YOUNG, WELL DRESSED, FREE TO travel; join group of student salesmen; earn $50 during summer. Room 1107 United Amer. Trust Bldg., 1200 N. Ashland-av.

MEN—$5, NEAT APPEARING; STEADY work. Fair pay to start. No experience necessary. Apply after 1 p. m. JOHNSON PRODUCTS CO., 336 W. 63d-st., 425 S. Cicero-av., Berwyn 3002 Cicero-av.

MAN—SWEDISH, NORWEG. OR DANISH; must be well dressed and educated. Big opportunity for man of sterling honesty and ability. Write furnish application. C. E. Ellison, 5th fl. 75 E. Wacker-dr.

APPLICANTS WITH CARS

we accept, will pay $6 per day or evening work. Demonstrating only. 2612 S. Michigan-av., 2d Flr. Open day, eve., Sunday.

MEN WANTED

With good cars: permanent pos.; ref. req.; no selling; expenses advanced; open evenings and Sunday. 2255 Ogden-av.

YOUNG MEN.

Two; 18-25 years; salary $21 weekly, plus commission. See Mr. London, 10-12 a. m., 704 Hearst Bldg.

Men Earning Less Than $40

can do better with the Fuller Brush Co. Apply 2 to 3, 326 W. Madison Room 806.

COLORED MEN—10.

Salary $18 per week and liberal commission. 3240 Cottage Grove-av.

MEN—APPLY TO FURNISH DELIVERY truck; small surety bond. Phone Lake View 7074 after 11 a. m.

MEN—3; YOUNG; TO SELL MERCHANdise on trains. Small cash security req. Apply 1-4 p. m., 536 S. Clark, rm. 1901.

MEN—3, TO LEAVE CITY AT ONCE WITH traveling magazine crew; new offer; increased commission. Room 806, 37 S. Wabash.

HANDY MAN—WITH ALL TOOLS LOOKS for position in hospital or hotel preferred. Address B 324, Tribune.

MEN—TWO, NEAT APPEARING; STEADY year round work; unlimited future; about $30 week to start. 1344 E. 63d, Room 1.

WATCHMAN — TO SELL NIGHT WATCH patrol service; well built men; commission, draw. acct. Mr. Wescad, 2000 Evanston-av.

MEN—YOUNG, 4, TO TAKE ORDERS FOR nationally known product; experience unnecessary; good pay, Rm. 408, 222 W. Wells.

MEN—TO SOLICIT TENANTS FOR LOOP offices; full commission. Apply Suite 704, 6 N. Clark-st. between 2 and 4 p. m.

MAN—AT ONCE; GENTILE WITH HIGH school education. Apply by appointment only. Mr. Underwood, Rm. 825, 166 W. Randolph, 9-12.

MEN—2, WITH SOME EXP. AS SUPERVIsors; real opper. for right man. Mr. Reed, 38 S. State Rm. 718, 9 to 12 a. m., Sat.

MAN—YOUNG, PERM. POSITION; ASSURED income; 10-1, 2-5. 39½ Broadway, Room 3.

MAN—FAIR EDUC., NEAT APPEARANCE. Rm. 230, 3 W. Madison, Oak Park, 4 p. m.

NEAT APPEARING MAN, AGE 25-35; ref. pay. Youngberg, 29 E. Jackson, R. 1708.

MAN — EXPERIENCED, FOR RENTING apts. 6316 Wentworth-av.

MAN—ASST. SALESMEN; SHORT HRS., rd. pay; must have car. Cal. 3522.

MEN—WITH GOOD CARS CAN GO TO work at once; pd. pay. 3414 Lawrence-av.

WANTED—MALE HELP.

Miscellaneous.

Attention, W. Side Men
Oak Park and Vicinity

THE BIGGEST COMPANY
of its kind in the world is opening up the United States territory; hundreds of men are needed for executive positions paying them $30 per week up to $20,000 per year; many vacancies along the line; advancement very rapid.

The product is the only one of its kind.

You should start to earn the first week; if you are looking for money and opportunity, let us look you over—it may mean the turning point of your life; applicants must apply in person prepared to start at once and to attend school at our nearest factory branch; interviews granted between 9 and 12 and 1 and 4 today only.

818 Harrison-st., Oak Park.
Block West of Oak Park-av.
W. C. Oakley, Eastern Illinois Division Mgr.

A Hi-Grade Connection

for several men between the ages of 21 and 35; well educated; possessing good personality. If you seek an opportunity and are willing to work hard for a worth while future, you can advance just as far and fast as your ability and application warrant with a large financial institution that is definitely going ahead.

We will train you in our business at our expense, equipping you to make a better-than-average income from the start. We need executives to open branches and these positions will be filled from within the organization, if you think you can measure up to the standard we require, phone State 7500, Monday only, for an appointment from 9 to 5 p. m.

NORTH SIDE MEN

We are expanding our operations in the United States and our programs calls for about 40 men in the Illinois territory alone.

These men will be assured of a splendid income and a good future with a financially strong old company. Inasmuch as we are the only firm in our particular field, we cannot get experienced men, but do expect intelligence, aggressiveness, and loyalty.

If you are selected you will be expected to start at once by attending factory branch school.

Add. for Mr. Gundel, 9-12 and 1-4 Monday, Suite 361 McJunkin Bldg., 4554 Broadway, corner Wilson.

MEN—MEN—MEN!
Turn Your Spare Hours
Into Money.

A reliable corp. has created a new dept. and has openings open for mechanics, tradesmen, professional men. Work will not interfere with your present employment. Position is permanent. Every one will receive the same consideration regardless of present employment. No exp. required. Earnings far above the average.
APPLY N. O'CLOCK SHARP
TUESDAY EVENING, MARCH 24,
ROOM 1107, 140 W. MADISON-ST.
GARFIELD STATE BANK BLDG.

3 YOUNG MEN

A chain manufacturer has opening for 3 men who are neat appearing and intelligent, aged 22 to 30; about $50 a week to start, with opportunity to advance.
See MR. BRADEN between 9:30 and 12, Room 312, 520 N. Michigan.

A SINCERE MAN WANTED,

age 30-55, who has retired from active business and who desires to be placed as assistant to one of the directors of an established Chicago firm. Personal and business references required. Call personally, 10 a. m. to 2 p. m. Monday, 55 W. Wacker-dr., R. 4, MR. HERBERT.

YOUNG MEN,

18-22, to travel with manager in Ill., Iowa, Ind., Mich., Ohio, Wis., Minn. and Dakota States. Experience not necessary to learn salesmanship. Permanent employment, liberal transportation expenses advanced. Some high school education required. Apply after 4 p. m. Mr. Tobin, Sheridan Plaza Hotel.

WE WILL

Pay $6 per day or evening work to applicants we accept, with good cars. Demonstrating only. When applying, park car at our expense at Harrison-Wabash Automatic Garage. Ask for Mr. Sylvan, 9 a. m. to 9 p. m.

Fire Insurance Examiner, 26-30 yrs. old

WANTED—FEMALE HELP.

(Continued from preceding page.)

Miscellaneous.

WOMEN—WOMEN—WOMEN
Turn Your Spare Hours Into Money.

A reliable corp. has created a new dept. and has position open for housewives, nurses, teachers, business ladies, office workers. Work will not interfere with your present employment. Positively no selling. Every one will receive the same consideration regardless of present employment. No experience required. Earnings far above the average.
APPLY 9 O'CLOCK SHARP.
TUESDAY EVENING, MARCH 24.
ROOM 309, 4010 W. MADISON-ST.
GARFIELD STATE BANK BLDG.

Employment Agencies.

Legal Steno., S'west Side, $80.

STENO-SECY., near North Side $30
STENO., 5 yrs' exp., South Side $23
STENO-BKPR., real est. investments $160
BKKPR.-TYPIST, auto casualty insur. $100
TYPIST-BILLER, Dictaphone, P.B.X. $22.50
BKKPR.-TYPIST, real est. exp. $100
JR. A. TYPIST, 23-25 ..... Gentile $25
POWER MACHINE OPERATOR ..... $12-$18
ELEGANT CLOAK ASSEMBLERS ..... $15-$18
CUFFS PACKERS, several ..... $15-$18
WAITRESSES & COUNTER GIRLS ..... $8-$18
GLADYS INCORPORATED.
200 S. STATE-ST., 12TH FLOOR.

ELLIOTT-WINN

SPANISH AND ENGLISH STENO. ..... $30-$35
STENO-EDIPHONE OPERATOR $125
STENO., auto insurance exp. $110
STENO., small office $100
TYPIST AND CLERK, S. W. side $16
TYPIST-SWITCHBOARD OPER. $18
Girls learn at home. Call Mon., 2 p.m.
BANKERS BLDG., 105 W. Adams.

DIETICIAN, HOSP., $175 ED. AND LDRY.
STENO.-BKPR., COST CLK. ..... OPEN
POLISH CORRESPONDENT $100
BOOKKEEPER-TYPIST $100
BEAUTY OPERS., Manicure Shop, Out-Town ..... OPEN
WAITRESSES, FOUNTAIN GIRLS $18
20 Domestics, $8-$20 Bakery Sales $16
Chef-Cook ..... $100 Factory Girls $17
S-H-A-Y, 14 W. Washington.

TRIANGLE AGENCY.

STENO., credit dept., store exp. $20
STENO-CLERKS, Pullman and cfds. $15
20 BEAUTY OPERS., perm. work ..... $20-$30
Fountain girls ..... $20 Steam table $15
Waitresses ..... $15 and tips Counter $16
Power mach. ..... $18 Tape, lamps $18
20 EAST JACKSON-BLVD. SUITE 902.

O'SHEA EMPLOYMENT SYSTEM.
WAITRESSES, hotel and cfds. ..... $10-12M.
COOK, Hungarian, north, exp. ..... $20M.
MAID, G. H. W. & COOK, N. Shore ..... $15R.R.
SHIRT FINISHERS, com., north ..... $15-$18
POWER MACHINE OPERATOR ..... $12-$15
BEAUTY OPERATORS, N. and S. ..... $20-$30
64 EAST JACKSON-BLVD. SUITE 507.

Fountain Girls, $18

Waitresses ..... $8-$18, M., T.
GIRLS for housework ..... $10, $15, r.-b.
ALSO other hotel, rest., counter, rewd.
CO-OPERATIVE, 201 N. Wells. Rm. 1002.

NORTH SIDE CONSOLIDATED—
Waitresses, young, $10-$15; cleaning woman apt. hotel, grnd. maids, white, $10-$20; power mach. operators, dresses, $16; hosp. girl, all depts., R. R. $40-$50; hotel maids, white and colored, $5-$6.
SUITE 307, 4750 SHERIDAN-RD.

JOBS ALWAYS IN OUR FEMALE DEPTS.
SEND good set figures $20
TYPIST-Switchboard ..... $18-$20
BEAUTY Operators, MANICURISTS always.
FACTORY GIRLS of all kinds. Good pay.
HOTEL, MEN'S H&W, 5th fl.
INTEL. BUR. 100 N. State. Rm. 816.

BARRY EMPLOY. AGENCY.

H. C. FORKER.
Placing office, garage, hotel, restaurant, resort, domestic help.
4348 BROADWAY. LAKE VIEW 9230-31.

THE BAYNE AGENCY.

SPACE BUYER, LP, ADV. AGCY. $130
SECY., FINE FUTURE, S. $110
SUITE 941, ONE LA SALLE BUILDING.

CORBOY SERVICE.
ACCT. ALPHABETING EXP. $35
STENO., CONT. LAW, 5-10 F. M. ..... Open
STENOG. LAW R. EST., ETC. ..... $25-$30
20 N. Jackson-blvd., Rm. 1508. Wab. 6124.

A-B-C-N-C-Y
STENO.-SECY.—Meat pkr. bs. exp. $110
COMPT. OPER. Clearing dist., S. W. $80
2 or 3 SALADIES, inside lp. Good sal. comm.
200 S. STATE-ST. ROOM 708.

BROWN EMPL. 443 S. DEARBORN.
MODEL BI-CLASS SIZE 18 ..... $25
TRAFFIC ON LAKE SHIPPING ..... Good
Power mach. opers. on hse. dresses ..... Good.

FANFOLD BILLER — KNOWLEDGE OF COMPTOMETER $100
OCCUPATION, 20 W. Jackson, R. 1410.

GORDON FEEDER, $14; COUNTER, $12; Gen. Hswk., $12, 3 ds.; Waitress, $14.
BUSCH AGENCY, 134 WASHINGTON-ST.

EISNER PERSONNEL SERVICE
COMMERCIAL AND MEDICAL DEPTS.
140 S. DEARBORN-ST.

SOLAN'S EMPLOYMENT SERVICE—
All kinds of hotel, restaurant, and domestic positions. 4019 Broadway.

REDFIELD PERSONNEL SERVICE—
STENO.-Dental, some univ.; N. $80
A. S. BASH-AY ..... SUITE 1508
SECY.-STENO.—LOOP. PROT. A-1 TYPE. Knowl. income tax; $30. AMERICAN RAILWAY BUREAU, 11 S. La Salle, R. 1105.
PLACEMENT WOMAN—EXP. FOR DESK in employment agency. Manager. MORRELL AGENCY, 306 W. Madison-st. 2d Fl.
COUPLES, WHITE: HIGH GRADE HOMES. Maids, white, exp. Jobs guaranteed. Lee Jon. Davis Jr. Evanston, Davis 6116.
10 EXP. RAD. SOLDERING, WIRING, $16-18. Punch press ops. Cut Rate, 108 N.Dear.

TRADE SCHOOLS.

marinello

will help gain your financial independence — by the finest course in beauty culture today.

write at once for full particulars.

NAME .....
ADDRESS .....
National School of Cosmeticians, Inc.

marinello

SYSTEM OF BEAUTY CULTURE.
808 Tower-ct. Superior 3741.

STENOGRAPHY

Learn Gregg, Munson, or Pitman shorthand. Individual instruction prepares you in very short time. Earn from $5 to $10 a week and room and board while learning.

Switchboard-Typist

With Receptionist and Social Hostess. OPERATORS ALWAYS IN DEMAND.

Comptometʼy 15-40 Days

Also teach Bkkpg., Typing and Filing. Learn quickly; quickly from $15-$18 a day. We furnish PART TIME POSITIONS that help pay your tuition and expenses. 201 BOD BLDG., State at Grand. 4th fl.

I WANT A GIRL

who would like to fit herself for good paying office position. Will teach her STENOGRAPHY, TYPING, SWITCHBOARD for any bus. subject, and furnish part time work with room board, and good salary. Mrs. King, 427 Diversey-pkwy. Diversey 5840.

LEARN SWITCHBOARD

in 5 to 10 days by actual work on real office, hotel, and cfd. boards. Day or eve. Earn $20-$25 week to start. Employment service for all. NATIONAL BUSINESS UNIV., 427 Diversey-pkwy. Diversey 5840.

LEARN CASHIERING.

We train you in 5 days; small tuition charge; employment service for all; drug stores, theaters, restaurants, hotels employ thousands—$30-$40 weekly. National Business Inst., 427 Diversey-pkwy. Div. 5840.

BOOKKEEPING—10 DAYS.

Good positions available in small offices if you do simple bookkeeping. Easy method personal instruction fits you for work in 10 days. Day or eve. National Business Inst., 427 Diversey-pkwy. Diversey 5840.

REMEMBER

that correct training in Beauty Culture will mean your success in the future.
SCHOOL AT THE
CHICAGO HAIRDRESSING ACADEMY,
64 W. Randolph-st. Entire second floor.

ONLY 9 DAYS LEFT.

SPECIAL MARCH PLAN.
MIDWEST BEAUTY COLLEGE LTD.
5 N. Wabash. Suite 1108. Tel. Central 3221.

COMMERCIAL ART.

Large studio offers training in all branches of Commercial Art. Write or call Meyer Both Co., Dept. 20th and Michigan-av.

LEARN PROFESSIONAL MANICURING—Special short course lessons in FINGER WAVING, $15. We teach ALL methods of BEAUTY CULTURE. COLUMBIA METHOD, 28 E. STATE-ST., ROOM 705.

Many Earn While Learning

our 12 wk. evening course in PRACT. OR CHILD NURSING OR DOCTOR'S ASST. Winthrop Sch., 159 N State. Ph. Frank. 7849.

LEARN HOTEL BUSINESS

in a hotel. Chicago Hotel School of instruction, 1321 Wilson-av. Longbeach 4020.

LEARN BEAUTY CULTURE RIGHT! VISIT school or write for free booklet. ELIZABETH McGRATH AMERICAN SCHOOL of Beauty Culture, 30 State-st. Dearborn 6057.

LEARN A B C SHORTHAND THE EASY WAY. ASK ABOUT FREE SCHOLARSHIPS. FREE CATALOG. SPEEDWRITING SCHOOL OF CHICAGO, 30 N. Dearborn. Rand. 0150.

A NINA PARKER SYSTEM DIPLOMA IN beauty culture means a good position is assured for you. W. Wash., Suite 500.

LEARN BEAUTY CULTURE WITH SUCCESS. GERTRUDE HALE SCHOOL, 20 N. DEARBORN-ST. 3D FLOOR.

BEAUTY CULTURE — LEARN THE HEIR WAY. Day and eve. classes now. 1016 W. 63d-st. Englewood 4634.

43% OF OUR STUDENTS EARN $35 OR more a week. Chicago School of Filing. Rm. 913, 28 S. Dearborn-st. Randolph 2480.

HOTELS NEED TRAINED WOMEN — BIG pay. Learn at home. Write Lewis Hotel Training Schools, Dept. 249, Washington, D.C.

GIRLS—TRAIN FOR TELEGRAPHY. GOOD pay if quality. 23 E. Jackson. R. 1616.

SEWING OPERATORS IN BIG DEMAND. Learn quickly. Master Coll., 190 N. State.

TRADE SCHOOLS.

EARN MORE MONEY.

BURNHAM
Beauty Culture Training.

POSITIONS ARE WAITING. Established 60 years ago in 1871, the prestige of Burnham's ASSURES YOUR SUCCESS. Phone, write, or call for free demonstration and your copy of Burnham's new Beauty Culture Book. It's FREE. ALL TOOLS FREE with complete course. DAY AND EVENING CLASSES.

Mail this coupon today—
E. BURNHAM, DEPT. 401,
138 N. STATE-ST., CHICAGO.
TELEPHONE RANDOLPH 3385.
Please send me, without obligation complete details and Free Booklet.

Name .....
Address .....

The Easiest Way to
SUCCESS IN
BEAUTY CULTURE
Is the Moler Way

Learn now and be in constant demand. Steady work at good pay the year around is the result of a short term spent learning this clean, interesting profession at Moler's. Day and evenings.
CALL, MAIL COUPON OR PHONE.
MOLER SYSTEM,
59 E. Monroe-st., Central 6393, Chicago, Ill.
Mr. Moler: Please tell me of your easy method to success in Beauty Culture and how the Moler diploma puts me in demand everywhere.

NAME .....
ADDRESS .....
CITY ..... STATE .....

OUR REGULAR FULL LENGTH COURSE IN

SPEEDWRITING
THE EASY A B C SHORTHAND.
March Only, $15

NEWMAN SPEEDWRITING INSTITUTE.
12th Floor, 30 N. Dearborn-st. FRA. 2345.

DRESSMAKING—MILLINERY SCHOOLS.

PROFESSIONAL DRESSMAKING COURSE consists $30, big demand. Montague Schl. of Designing, 7 W. Madison, R. 1110. Dear. 3656.

DRESS DESIGNING, DRESSMAKING, MILLINERY. Forest Academy, 159 N. State-st.

DESIGNING, DRESSMAKING, MILLINERY. Expert training. Master Coll., 190 N. State.

LOST AND FOUND.

CHOW PUPPY—LOST—MALE; LEFT HIND leg injured; wearing green harness. Call Bldg. 6110, Apt. 801, or Rand. 4576, rewd.

CHOW DOG—LOST—RED; MALE; NO HAIR on neck; reward. Superior 3403.

DOG—LOST—FEMALE WIRE TERRIER; white with tan spots; narrow collar; vicinity Greenfield and Lombard. Sundar. Reward. Euclid 5826.

DOG—LOST—FEMALE POLICE; ANSWERS to name "Lady." Reward. Hanser, Rm. 1023, Rew.

FUR—LOST—SILVER FOX; IN SHERIDAN theater or Yellow cab, March 17, 11 p. m. Reward. MR. SULLIVAN, Wabash 4300.

POLICE DOG—LOST—LARGE MALE; IN Arcadia, friend's home. Reward. Col. 0735.

SCOTCH TERRIER—LOST—NEAR MIDLOthian Country Club. Liberal reward. Phone Blue Island 782.

SUIT, BOOKLET—RANDOLPH THEater; rew. Phone La Grange 2661.

WRIST WATCH—LOST—LADY'S, GOLD; vicinity of Leamington-av., bet. Iowa and Division-sts. Reward. Patchouk, 0466.

PERSONAL.

HAVE INFORMATION OF INTEREST ON Commonwealth Apts. 1s2322 Commonwealth-av.] 6½% bonds, due 1927-35. Holders of bonds supplying numbers, denomination, maturities, and amount held will receive information by addressing T N 539 Tribune.

I WILL NOT BE RESPONSIBLE FOR debts contracted by any one but myself after this date. JOSEPH ARTHUR LE CAVALIER, 1154 S. Scoville-av., Oak Park.

NOT RESPONSIBLE FOR DEBTS CONtracted by any one but myself.
FRANK MAWSON.

NOT RESPONSIBLE FOR ANY DEBTS CONtracted by any one other than myself.
WILLIAM HENRY UNDERWOOD.

AFTER THIS DATE RESPONSIBLE FOR debts contracted only by myself. P. A. McCurdy. 747 N. Clark-st. Chicago.

NOT RESPONSIBLE FOR DEBTS CONtracted for by others than myself after this date. Floyd H. White, 1710 Wasecа-pl.

TO N. Y. $13; CALIF., $25; PRIVATE cars to all parts. Reduced basis. Ref. Auto Trav. Serv., 203 N. Wabash. Cen. 7160.

NOT RESPONSIBLE FOR DEBTS CONtracted by any one but myself. Hugo Korbus, 5536 Lake Park-av.

AM NOT RESPONSIBLE FOR DEBTS CONtracted by any one other than myself. William Cantwell, 4554 Newland.

TRIPS TO CAL., FLA., N. Y.; SHR. EXP.; refs. Motor Club, 7 W. Madison. Cen. 8426.

RESPONSIBLE ONLY FOR DEBTS CONtracted by myself. Louis Silversmith.

BUSINESS PERSONALS.

FREE MARCELS MON., TUES., WED.—Perm. Wave $2.50; Free Acne Clinic. HOLLYWOOD BEAUTY SHOP, LTD., 5 N. Wabash. Suite 705-10. Rand. 9221.

PERSONAL—FREE MARCEL MON., TUES. Wed.; Trim, Shampoo, Manicure, 25c; Perm. Wave, $2.50. Chicago Academy of Beauty Culture, Inc., 37 S. Wabash-av. Suite 707-9.

FREE MARCEL MON., TUES., WED.; MANicure, 25c; shampoo, 25c; henna rinse, 50c; fac., 50c; perm. wave, $2. Mon., Tues., Wed. Nina Parker School, 14 W. Wash., Suite 500.

SPECIAL OFFER—VAPOR BATHS, $1.25; ladies only; trained nurse in attendance. Nina Parker, 14 W. Washington. Suite 3101.

FREE CATALOG, SILVER, PLATINUM, jewelry, dental crowns, U. S. Smelting Works, 30 S. State-st., 6 fl. cor. Monroe.

SWEDISH MASSAGE, BATHS, ELECTRICAL Rm. 32, 31 E. Congress-st. Web. 3317.

FREE MARCEL—NO OBLIGATION. GERtrude Hale Sta., 30 N. Dearborn, 3d floor.

MUSICAL INSTRUMENTS.

Pianos and Players.

BUY OR RENT YOUR PIANO AT THE
W. W. KIMBALL CO.,
FACTORY—2631 W. 26TH.

Used pianos to rent ..... $1 per month
56 used upright pianos ..... $10, $15, $20 each
8 junior uprights, apt. size ..... $35-$45 each
17 used player pianos ..... $35 each
17 new grands at factory prices ..... $465 each
11 $125 all-electric radios $30.75
KIMBALL HALL, Wabash, Jackson, Bldg.
Phone Lawndale 3862. Open until 5 p. m.

BARGAIN HUNTERS.

Here is an opportunity to buy a high grade Mehlin, mahogany, period model Grand, Louis XV style (eastern make), in first class condition, at the unheard of price of $375.
RUDOLPH WURLITZER.
329 S. Wabash-av.

FOR SALE—STEINWAY UPRIGHT PIANO, small size; first class condition; $185 cash, or $25 down, $10 per month, to good party. See piano at 2526 W. Madison-st.

GOOD USED UPRIGHT PIANOS.
$10, $20 $30.

LYON & HEALY, 318 Wabash-av.

STEINWAY GRAND—OWNER FORCED TO give it up; will sell cheap. Cash or Terms. WYMAN'S, 600 Republic Bldg., 209 S. State.

RENT A NEW PIANO—BABY GRAND, $10 a month; midget upright, $6 a month. CABLE PIANO CO., Wabash and Jackson.

GOOD USED UPRIGHT PIANO, VERY cheap. 7646 Merrill-av. Saginaw 1018.

INSTRUCTION.

RADIO-TELEVISION

Complete Radio Training in all branches—Service, operating, broadcasting, engineering. Television included. Visit our laboratories.
CHGO. RADIO INSTITUTE,
64 E. LAKE-ST. RANDOLPH 7983.

WANTED—BUSINESS MAN DESIRES PRIvate instruction in conversational Spanish, reasonably rapid but thorough method necessary. Address M 408, Tribune.

REAL JAZZ IN 20 LESSONS. ALL INstruments. Christensen Schools, 27th successive yr. 25 E. Jackson. 853 Belmont, 718 W. 63d-st. 3045 Madison. 2902 Milwaukee.

THE BERLITZ SCHOOL OF LANGUAGES—French, Spanish, Italian, German, English. Free bulletin. 66 E. Congress. Harr. 6392.

CONN NATIONAL SCHOOL OF MUSIC—Expert instruction on all instruments and voice. 506 S. Wabash, R. 301-6. Wab. 8812.

SPEED SHORTHAND—"12 EASY LESS." Indiv. inst. Speed drills. 25c hr. Secretarial Studio, R. 647, 332 S. Mich. Web. 4128.

RADIOS AND SUPPLIES.

FREE TABLE WITH 7 TUBE SCRN. GRID baby grand radios, $29.50 compl.; 11 tube Philco and R. C. A. compl., $119. Philco baby grand $54. Wells-Smith, 24 N. Wells.

DANCING SCHOOLS.

CHICAGO ACAD'Y DANCING

School for beginners. Daily One private lesson, $1. Specials, 5 lessons, $5; 12 lessons, $3. Lady and gent inst., orches. nightly 4:00 S. State-st., 5th fl. Childs Bldg.

TYPEWRITERS AND SUPPLIES.

CORONA SPEC. $39.50. MARG. FIXED UP Corona, $20. Smiths Corona, L. C. Smith Corona Typewriter, Inc., 68 E. Washington. Rand. 0055.

NEW PORT. UNDERWOOD—4 BK., $39.95; stand, Underwood, $17.75. 190 N. La Salle.

CASTOFF CLOTHING.

BEST PRICES FOR MEN'S SUITS AND overcoats. Call anywhere. Also have many for sale cheap. 660 W. Madison. Mon. 1735.

BARTER AND EXCHANGE.

WTD.—LANDSCAPE GARDENING, EXCH. Chic. impr. lot. Address T N 546, Tribune.

TRADE SCHOOLS.

EARN MORE MONEY.

BURNHAM
Beauty Culture Training.

POSITIONS ARE WAITING. Established 60 years ago in 1871, the prestige of Burnham's ASSURES YOUR SUCCESS. Phone, write, or call for free demonstration and your copy of Burnham's new Beauty Culture Book. It's FREE. ALL TOOLS FREE with complete course. DAY AND EVENING CLASSES.

Mail this coupon today—
E. BURNHAM, DEPT. 401,
138 N. STATE-ST., CHICAGO.
TELEPHONE RANDOLPH 3385.
Please send me, without obligation complete details and Free Booklet.

Name .....
Address .....

The Easiest Way to
SUCCESS IN
BEAUTY CULTURE
Is the Moler Way

Learn now and be in constant demand. Steady work at good pay the year around is the result of a short term spent learning this clean, interesting profession at Moler's. Day and evenings.
CALL, MAIL COUPON OR PHONE.
MOLER SYSTEM,
59 E. Monroe-st., Central 6393, Chicago, Ill.
Mr. Moler: Please tell me of your easy method to success in Beauty Culture and how the Moler diploma puts me in demand everywhere.

NAME .....
ADDRESS .....
CITY ..... STATE .....

OUR REGULAR FULL LENGTH COURSE IN

SPEEDWRITING
THE EASY A B C SHORTHAND.
March Only, $15

NEWMAN SPEEDWRITING INSTITUTE.
12th Floor, 30 N. Dearborn-st. FRA. 2345.

DRESSMAKING—MILLINERY SCHOOLS.

PROFESSIONAL DRESSMAKING COURSE consists $30, big demand. Montague Schl. of Designing, 7 W. Madison, R. 1110. Dear. 3656.

DRESS DESIGNING, DRESSMAKING, MILLINERY. Forest Academy, 159 N. State-st.

DESIGNING, DRESSMAKING, MILLINERY. Expert training. Master Coll., 190 N. State.

LOST AND FOUND.

CHOW PUPPY—LOST—MALE; LEFT HIND leg injured; wearing green harness. Call Bldg. 6110, Apt. 801, or Rand. 4576, rewd.

CHOW DOG—LOST—RED; MALE; NO HAIR on neck; reward. Superior 3403.

DOG—LOST—FEMALE WIRE TERRIER; white with tan spots; narrow collar; vicinity Greenfield and Lombard. Sundar. Reward. Euclid 5826.

DOG—LOST—FEMALE POLICE; ANSWERS to name "Lady." Reward. Hanser, Rm. 1023, Rew.

FUR—LOST—SILVER FOX; IN SHERIDAN theater or Yellow cab, March 17, 11 p. m. Reward. MR. SULLIVAN, Wabash 4300.

POLICE DOG—LOST—LARGE MALE; IN Arcadia, friend's home. Reward. Col. 0735.

SCOTCH TERRIER—LOST—NEAR MIDLOthian Country Club. Liberal reward. Phone Blue Island 782.

SUIT, BOOKLET—RANDOLPH THEater; rew. Phone La Grange 2661.

WRIST WATCH—LOST—LADY'S, GOLD; vicinity of Leamington-av., bet. Iowa and Division-sts. Reward. Patchouk, 0466.

PERSONAL.

HAVE INFORMATION OF INTEREST ON Commonwealth Apts. 1s2322 Commonwealth-av.] 6½% bonds, due 1927-35. Holders of bonds supplying numbers, denomination, maturities, and amount held will receive information by addressing T N 539 Tribune.

I WILL NOT BE RESPONSIBLE FOR debts contracted by any one but myself after this date. JOSEPH ARTHUR LE CAVALIER, 1154 S. Scoville-av., Oak Park.

NOT RESPONSIBLE FOR DEBTS CONtracted by any one but myself.
FRANK MAWSON.

NOT RESPONSIBLE FOR ANY DEBTS CONtracted by any one other than myself.
WILLIAM HENRY UNDERWOOD.

AFTER THIS DATE RESPONSIBLE FOR debts contracted only by myself. P. A. McCurdy. 747 N. Clark-st. Chicago.

NOT RESPONSIBLE FOR DEBTS CONtracted for by others than myself after this date. Floyd H. White, 1710 Waseca-pl.

TO N. Y. $13; CALIF., $25; PRIVATE cars to all parts. Reduced basis. Ref. Auto Trav. Serv., 203 N. Wabash. Cen. 7160.

NOT RESPONSIBLE FOR DEBTS CONtracted by any one but myself. Hugo Korbus, 5536 Lake Park-av.

AM NOT RESPONSIBLE FOR DEBTS CONtracted by any one other than myself. William Cantwell, 4554 Newland.

TRIPS TO CAL., FLA., N. Y.; SHR. EXP.; refs. Motor Club, 7 W. Madison. Cen. 8426.

RESPONSIBLE ONLY FOR DEBTS CONtracted by myself. Louis Silversmith.

BUSINESS PERSONALS.

FREE MARCELS MON., TUES., WED.—Perm. Wave $2.50; Free Acne Clinic. HOLLYWOOD BEAUTY SHOP, LTD., 5 N. Wabash. Suite 705-10. Rand. 9221.

PERSONAL—FREE MARCEL MON., TUES. Wed.; Trim, Shampoo, Manicure, 25c; Perm. Wave, $2.50. Chicago Academy of Beauty Culture, Inc., 37 S. Wabash-av. Suite 707-9.

FREE MARCEL MON., TUES., WED.; MANicure, 25c; shampoo, 25c; henna rinse, 50c; fac., 50c; perm. wave, $2. Mon., Tues., Wed. Nina Parker School, 14 W. Wash., Suite 500.

SPECIAL OFFER—VAPOR BATHS, $1.25; ladies only; trained nurse in attendance. Nina Parker, 14 W. Washington. Suite 3101.

FREE CATALOG, SILVER, PLATINUM, jewelry, dental crowns, U. S. Smelting Works, 30 S. State-st., 6 fl. cor. Monroe.

SWEDISH MASSAGE, BATHS, ELECTRICAL Rm. 32, 31 E. Congress-st. Web. 3317.

FREE MARCEL—NO OBLIGATION. GERtrude Hale Sta., 30 N. Dearborn, 3d floor.

MUSICAL INSTRUMENTS.

Pianos and Players.

BUY OR RENT YOUR PIANO AT THE
W. W. KIMBALL CO.,
FACTORY—2631 W. 26TH.

Used pianos to rent ..... $1 per month
56 used upright pianos ..... $10, $15, $20 each
8 junior uprights, apt. size ..... $35-$45 each
17 used player pianos ..... $35 each
17 new grands at factory prices ..... $465 each
11 $125 all-electric radios $30.75
KIMBALL HALL, Wabash, Jackson, Bldg.
Phone Lawndale 3862. Open until 5 p. m.

BARGAIN HUNTERS.

Here is an opportunity to buy a high grade Mehlin, mahogany, period model Grand, Louis XV style (eastern make), in first class condition, at the unheard of price of $375.
RUDOLPH WURLITZER.
329 S. Wabash-av.

FOR SALE—STEINWAY UPRIGHT PIANO, small size; first class condition; $185 cash, or $25 down, $10 per month, to good party. See piano at 2526 W. Madison-st.

GOOD USED UPRIGHT PIANOS.
$10, $20 $30.

LYON & HEALY, 318 Wabash-av.

STEINWAY GRAND—OWNER FORCED TO give it up; will sell cheap. Cash or Terms. WYMAN'S, 600 Republic Bldg., 209 S. State.

RENT A NEW PIANO—BABY GRAND, $10 a month; midget upright, $6 a month. CABLE PIANO CO., Wabash and Jackson.

GOOD USED UPRIGHT PIANO, VERY cheap. 7646 Merrill-av. Saginaw 1018.

INSTRUCTION.

RADIO-TELEVISION

Complete Radio Training in all branches—Service, operating, broadcasting, engineering. Television included. Visit our laboratories.
CHGO. RADIO INSTITUTE,
64 E. LAKE-ST. RANDOLPH 7983.

WANTED—BUSINESS MAN DESIRES PRIvate instruction in conversational Spanish, reasonably rapid but thorough method necessary. Address M 408, Tribune.

REAL JAZZ IN 20 LESSONS. ALL INstruments. Christensen Schools, 27th successive yr. 25 E. Jackson. 853 Belmont, 718 W. 63d-st. 3045 Madison. 2902 Milwaukee.

THE BERLITZ SCHOOL OF LANGUAGES—French, Spanish, Italian, German, English. Free bulletin. 66 E. Congress. Harr. 6392.

CONN NATIONAL SCHOOL OF MUSIC—Expert instruction on all instruments and voice. 506 S. Wabash, R. 301-6. Wab. 8812.

SPEED SHORTHAND—"12 EASY LESS." Indiv. inst. Speed drills. 25c hr. Secretarial Studio, R. 647, 332 S. Mich. Web. 4128.

RADIOS AND SUPPLIES.

FREE TABLE WITH 7 TUBE SCRN. GRID baby grand radios, $29.50 compl.; 11 tube Philco and R. C. A. compl., $119. Philco baby grand $54. Wells-Smith, 24 N. Wells.

DANCING SCHOOLS.

CHICAGO ACAD'Y DANCING

School for beginners. Daily One private lesson, $1. Specials, 5 lessons, $5; 12 lessons, $3. Lady and gent inst., orches. nightly 4:00 S. State-st., 5th fl. Childs Bldg.

TYPEWRITERS AND SUPPLIES.

CORONA SPEC. $39.50. MARG. FIXED UP Corona, $20. Smiths Corona, L. C. Smith Corona Typewriter, Inc., 68 E. Washington. Rand. 0055.

NEW PORT. UNDERWOOD—4 BK., $39.95; stand, Underwood, $17.75. 190 N. La Salle.

CASTOFF CLOTHING.

BEST PRICES FOR MEN'S SUITS AND overcoats. Call anywhere. Also have many for sale cheap. 660 W. Madison. Mon. 1735.

BARTER AND EXCHANGE.

WTD.—LANDSCAPE GARDENING, EXCH. Chic. impr. lot. Address T N 546, Tribune.

TO RENT—ROOMS+CENTRAL.

WASHINGTON, W., 231 — ROOMS WITH bath; new fireproof bldg.; 1 blk. city hall.

TO RENT—ROOMS—SOUTH.

BLACKSTONE, 5319 — DORCHESTER 4100.
UNIVERSITY HOTEL
$8-$13 A WEEK. $2 A DAY.
NEWLY DECORATED large, beaut. furn., lgt., airy rms.; pri. tub and shower; 10 min. loop by I. C.; no extra charge for 2 in room.
BLACKSTONE, 5748. PLAZA 3313.

BLACKSTONE HALL.

New bldg.; beautifully equipped; ast. or dbl.; reg. hotel serv.; din. rm.; nr. I. C. exp.; BLACKSTONE, 5714—HARVARD HOTEL—Newly dec. new mgt.; $6 up; I. C., U. of C.
CORNELL, 5440—LGE. FRONT RM.; ALSO kit. and sgl. rms.; I. C. bus.
CORNELL, 5498, 2D—LIGHT OUTSIDE RM Lg. closet; I. C., bus, surf. Plaza 2348.
DORCHESTER-AV., 6817—LITTLE HOTEL. New, quiet, homelike; $7 week up; rus. water, tub, shwr.; comf. lobby; I. C. trans.
KENWOOD-AV., 6026 — LARGE FRONT room, private home, $6; I. C. L. THOM.
KENWOOD, 6326—LGE. FRT. RM., SUIT. for 2; sgl. rms., run. wat.; I. C., L. exp.
SIXTY-SECOND ST., E., 1213—DESIRABLE clin. rms.; $3.50 wk. up; 2 rm. apt., $8 up; $10 week; hotel service; cafeteria.

Hotel Rooms.

STONY ISLAND-AV., COR. 67TH-PL.—
$7—New Park Hotel—$12
Radio in Any Room.

Bath and shower; spacious lobby; 15 min. to Loop by I. C.; attractive monthly rates. $1.50-$2.50 per day. Dorchester 7510.
PARKLAND HOTEL—$7 WK. UP. 1 BLOCK to I. C. L. surface, bus. Complete service. 1550 E. 63D-ST.

TO RENT—ROOMS—NORTH.

BROADWAY, 3020. BITTERSWEET 1600.
Barry-Broadway Bach. Hotel
Lt., clean, warm; bath or shwr.; ph. each rm.; $6.50 wk. up; gar. in con.; 15 m. Loop.
BELMONT-AV., 1632. BITTERSWT. 1740.
HOTEL DASHER.

Beau. rms. with tub and shwr., $7 per wk.
BROADWAY, 2914.

Beaut. furn. rms., sgle. and dble.; all outside; and with tub; 4 blks. to lake and beach. $4.50 up; also 2 room apts., complete.
CLARK, N., 2026. MOHAWK 3460.
HOTEL CLAYTON

BRAND NEW BLDG. OPP. LINCOLN PK. 300 mod. rooms. Reserved beds. Comp. service; 10 min. to loop; $8 weekly.
RADIO IN EACH ROOM.

DEARBORN, 1425—LARGE, CLEAN RMS. Running water, hotel service; reasonable.
DEARBORN N. 1307—ATTR. WELL FURN sgle., dbl. rms., $4 up; also 2-3 rm. kit. reas.
GOETHE, W., 9, NR. STATE. [1300 N.]—Reasonable. Cln., sgl. dbl. rms. R. W., shr.
KENMORE, 4613—HOTEL KENMORE; $4-$5 week. Wilson L. bus. $9; Wilson L. or bus.
LA SALLE, N., 1432 (NEWLY WIDENED)
NEW PAXTON HOTEL.
ROOM [PRIV.] BATH, $8 WEEK.
Daily $2; 150 attractively furnished rms.; walking distance or 5 min. by surface to loop. 15 blks. Lincoln park. Call Monday.
LA SALLE, N., 873, NR. LINC. PK. LOOP.
LA SALLE PLAZA HOTEL.

Rooms, $6 wk. up; daily, $1 up; priv. tel sys.; bath; beau. lobby; new dec.; ideal for boxes. COURTESY. CLEANLINESS. COMFORT.
LA SALLE, N., 1039 OR 1702—MOD., CLN., warm sgl., dbl. rms.; $5 up; tr., $1 up.
LELAND-AV., 1926; 2507.
LELAND HOTEL.

Attr. rms. with tile baths; drug store, restaurant in bldg.; ex. transp. Rates reduced.
MELROSE, 454, HOTEL DEL MONTE—UNusual atmosphere; congenial surroundings; lg. rms.; nice, lobby; bath; $4 up; tel.
MONTROSE-AV., 834, THE MONTCLAIRE —Beau. furn. rms., private bath; full hotel serv.; daily $1.50 up or $7 wk. Longb. 5666.
RACINE, N., 4518-20. NEWLY DECORATED
ROOMS, $4-$6.
Run. water; Wilson exp., bus 1 blk.
SHERIDAN, 655—NR. LAKE, 3900 NORTH.
LAKE SHORE ARMS.
ROOMS, $6 WK. UP. $25 MO. UP.
SHERIDAN-RD., 4033, LAKE VIEW 4220. Warm, clean rms.; 1-2 persons; run. wat., ph.; $5-$8; bath, $6-11; wkly.; bus, surf.
SHERIDAN-RD., 819—CHATEAU CLUB FOR Girls—$3.50-$10.50 wk.; mls. opt. Buc. 6814.
SURF—LADY OR MARR. CPL.; ATTR. sun. mst.; pri. ent.; $6.50 wk. Buck. 1510.
WALTON-PL., E., 60—SGL. AND DBLE. RMS. with running water, tub and shower baths all floors; walking dist.; $6-$11.
WINTHROP, 4826. CASTLE HOTEL. 100 rms. elegantly furn.; mod. conv.; desc. transients accommodated; ½ blk. Lawrence L.
WINTHROP, 5530—NR. L. SURF. EDGW. Beach; new, clean rms., $7 wk. up.

NORTH-AV. Y. M. C. A.

1508 Larrabee; $4 up; newly furn. rooms; swimming, gym., L. and surf.; 10 minutes to Loop. Convenient and transient guests.
HOTEL GLENN, 4940 WINTHROP—LONGbeach 9383. 100 rms., all with bath; new building; Rm. Mgr. fur.; $7.50 up; $2 daily up; HOTEL ROOMS AS LOW AS $6 WEEK.
DEL MAR HOTEL,
5046 WINTHROP-AV.

TO RENT—ROOMS—NORTHWEST.

HANCOCK, N., 1910—FRONT ROOM, NEW apt.; private entrance. Sorensen.

TO RENT—ROOMS—WEST.

HAMLIN, S., 324—LGE. FRT. RM., PRIV. fam.; oppos. pk.; ex. tra.; gents. V.B.0467.
HOMAN, S., 323—CL., QUIET, FRT. RM. for young man; stm., elec.; gd. trans. $4.

Hotel Rooms.

WESTLAKE HOTEL—4507 WASHINGTON—Lge. outside rms., in-a-door beds; priv. bath, showers; beaut. furn.; very reas. rates.

TO RENT—HOUSEKEEPING ROOMS.

South Side.

BLACKSTONE, 6457-59 — 1-2-3 RM. APTS. compl. furn., $10 up wk.; I. C. X., surf.; BLACKSTONE, 6627—2 ROOM KITCHENette, new, dec.,

RENT—FURNISHED APARTMENTS.
NORTH.
STOP!
...rtment Selection Bureau
...e you find without ... obligation excellent ... furnished apartments. ...ION TO SOUTH SHORE—... $750—clean, well managed ... near lake and trans. Free ...rvice. Just phone or visit ... Also unfurnished apartments.
...uite 808 Straus Bldg.
...higan-blvd. at Jackson.
...HONE HARRISON 8773-4127.
...HT HARBOR APTS.
...LROSE-ST. [3240 NORTH] ...rooms beautifully furn. outside apts. ...airy, quiet, refined, homelike atmosphere; full hotel service. Commissary, drug ...arage in connection. $70 up. Also ...shed apts. Phone Bittersweet 4100.
NEW BUILDING
...N RADIO. ...WO AND THREE ROOM UNITS. ... DOLLARS monthly and upward.
CANTERBURY COURT,
1220 NORTH STATE-PARKWAY.
...3 RM. APT., $129.50
...IGHT, GAS AND REFRIGERATION. ...E. DELAWARE-PL.
...E CASINO AND COLLEGE CLUB. ...UGER. SUPERIOR 1480.
NEW BUILDING.
...ellent trans. Loud speaker radios. ...shed or unfurnished 1-2-3 rm. units.
...423 SHERIDAN-RD.
LONGBEACH 8565.
NORTHWEST.
...S. BEAU. FUR. APTS., NEW BLDG. ...elec. refrig.; 1 blk. sur., N. W. R. R.; ...full serv. 3901 N. Tripp. Ave. 8286.
...BUILDING; 2 R. KIT. APTS., BEAU. ...rent. 4477 Elston-av.
...KITCH., REFRIG., SHOWER; ... 5th Rev. L. 4901 Christiana-av.
...BEAU. FURN. KIT. APTS.; GAS, RE...; 1 bl. L.; $50. 3355 Eastwood.
WEST.
...LY FUR., NEW BLDG.
...LRG. RMS., VERY LOW RENT. ...May 1. J. Kempston, 4938 Quincy. ...Col. 7700. Open eves. until 9.
...LTON ARMS HOTEL.
...FULTON-BLVD.; NEW BLDG.; 2-3 ...FUR.; MD. SER., ELEV., FRIG. ...FREE. EXC. TR. VERY REAS.
...STMON FURN. APTS.
...apts., $50, newly furnished; corner ...cellent transp. 123 N. Lamon.
...K PARK CHATEAU."
...1-2-3 rm. kit. apts., beau. furn.; ...trans. 330 N. Austin-blvd.
...RGE 2-3-4 RMS., KIT. APTS.; IN-A-...N LIVING ROOM; BEDRMS. WILL ...3 OR 4; REAS. RENT. 8 N. LA-...AV., NR. WASHINGTON-BLVD.
...COM. KITCHENETTE APTS. NEAR ...ace, bus, good restaurants, theaters, ...any purse. 4024 West End-av.
...SHINGTON-BLVD.—1-2-3 R. NEW, ...reas. rates; best trans.; nr. ...Res. Mgr. Col. 1189.
...[BEDRM.], INADOR, REF., LT. ...to suit. 245 N. Long-av.
TO RENT—STORES.
Central.
...DEARBORN— ...story apt. bldg. ...A. WARNER. SUPERIOR 4955.
North Side.
...LIVE LOCATION.
...Clark-st. Suit. millinery, dress, ...haberry or meats. Diversey 9500.
...CUPIED BY BEAUTY PARLOR ...Beau. fixtures; liv. rms. in ...rear. 4506 Lincoln. Bav. 5105.
Northwest Side.
...-Logan Sq. District.
...2437 MILWAUKEE-AV. ...for used car dealer, etc., etc.
West Side.
...10 MADISON-ST.—ESTABLISHED ...lingerie, shoes, varieties and ... KENNEDY REALTY ...Madison. Austin 1554.
RENT—OFFICES AND SHOPS.
Central.
TRIBUNE TOWER
... OFFICES, $30 PER MONTH.
...Suites at Very Reasonable Rates.
...Include Floor Covering, Window Shades, and Awnings.
...Room Is an Outside Room.
...Standard of Building Service.
Apply to
...MES ONDERDONK.
Telephone Superior 0100.
...TRIBUNE TOWER.
...TAN BUILDING— ...MAY 1 POSSESSION. ...modern and daylight office in ...you can locate your business ...rentals. ...as low as $30 per mo. ...as low as $50 per mo. ...as low as $20 per mo. ...in proportion. ...Short leases. ...Investigate.
...& WHITMAN, AGENTS. ...Phone Harrison 1200.
...DIVIDUAL OFFICE AND SECRE...SERVICE, INC., 201 N. WELLS ...ERS ENTIRE 6TH FLOOR AT ...DIVIDED INTO CLOSED OR ...ATE OFFICES AND DESKS AT ...FROM $50 TO $12.50 PER MO. ...BOX, $5. SECTY. SERV. ...LIGHT, WATER, INDIV. ...AND PHONE INCLUDED IN ...LEASE. BOOKLET FREE.
...BUILDING— ...1018 S. WABASH-AV. ...and May 1 possession. ...Office and stockrooms. ...sq. ft. and up as low ...as 90c per sq. ft. ...All day parking. ...Apply ...& WHITMAN, AGENTS. ...Phone Harrison 1200.
...LITIES BUILDING
...or. La Salle-Van Bur.
...A few choice offices. ...Rent to Desirable Tenants. ...om 620. Phone Harrison 1637.
...LAKE MICHIGAN.
...500 to 5,000 sq. ft., near ... Unusually light. Low rent. ...J. BOWES JR. & CO. ...111 W. Monroe-st.
...PLEASANT OFFICE ON RIVER ...Wells and La Salle; fully equipped; ...service, phone calls answered; ...food broker, etc. ...Superior 8247.
...S. W. COR. WASH. — AT... offices; splendid light; night serv.; ...$25 to $50; with ...few furnished; desk ...Co., Room 601.
...PRIVATE OFFICE OR DESK ...without stenographic serv... State 5845.
...OFFICES, EXC. LIGHT, $35 UP; ...236 N. Clark-st., cor. ...Rand. 3881.
...LLE BLDG.—REBUILT SUITES, ... $77.50. Judson ...Room 1212, Dearborn 1776.
...LOCK, 80 W. WASHINGTON-ST. ...offices and recep., $52.50. ...Room 712. Dearborn 1776.
...OFFICES, MODERN EQUIP. ...sery, Low rentals. ...R. 200, 205 W. Wacker.
...SEVERAL SUITES; ALSO SIN... desirable locations. ...Room 402. Cent. 6637.
...FURN. OFCS., $27.50 ...Rm. 1114. White. 6976.
...SGL. OFC., $35; 3, $69.50; ...or larger furn. R. 505.
...$12; MAIL PRIVILEGES, $5. ...Building.
...T—FLOORS AND LOFTS.
...4,200 SQ. FT. OF HIGH CEIL... basement space, with excellent ...facilities; close to loop; ...for old storage files. ...Apply Rowe & Whitman. Arts. ...1200.
...FINE FLOORS, 11,000 SQ. FT. ...and 4,000 sq. ft.; with power; ...good light; 552 W. Adams. ...Clinton-st. ...& Co., Inc. Randolph 4918.
...S. FRANKLIN-ST.
...500 to 4,500 ft. Fire... for stock, offices, and ...Stratton or call Har. 8191.
...1,000-2,500 FT.; PRIV. ENT. ...indoor load. Div. 6446.
...IDEAL FOR LGT. MFG.; $35 ...Belmont. Bitter. 8251.
...STORES, OFFICES, LOFTS.
...FOR BEAUTY PARLOR ...Reply by letter. L. L. Loomis.

TO RENT—MANUFACTURING PROPERTY.
LIGHT MFG. SPACE—5,200 FT. ON THE ... floor; light on 3 sides; pass. and freight elev.; 6 min. loop. 14 N. May. Mon. 3078.
1 STORY BUILDING, HIGH CEILING, 4,000 sq. ft., heated, rear 2225 W. Chicago-av.; paved alley. Ph. Longbeach 4633.
W. LAKE—2,800 SQ. FT., FCTY. AND office space. All or part. Nev. 3967.
REAR BLDG., 2 STORY, FOR LIGHT FAC-tory, 20x50. 3356 N. Halsted.
... FT. 3D; 17,000, 4TH; 2,500, 1ST. ... 4 sides. Reas. Div. 0500.

TO RENT—OTHER CITIES.
AN OPPORTUNITY TO REDUCE OVER-head—For Rent—8,000 sq. ft. factory space; ground floor; heated; sprinkler system; good light; large entrance doors; located in Kalamazoo, Mich.; excellent shipping facilities; ideal for light manufacturing, storage or garage. Address M L 11, Tribune.

STORE FIXTURES.
BEAUTY SHOP AND BARBERS' FIXTURES new and used; easy payments. PAIDAR CO., 1120 N. Wells-st. Ph. Diversey 0200.
USED SODA FOUNT., 6 TO 12 FT.; ... 1434 S. Wabash. Cal. 4022.

OFFICE FURNITURE, FILES, SAFES.
WALNUT AND MAHOG. OFFICE FURN.; also used furn. and carpeting; sac. price. ... 608 S. Dearborn. Harrison 7500.
4 DRAWER STEEL FILE, $17; DESKS, chairs, new, used; lowest prices. JULIUS ..., Inc., 901 W. Madison-st.

BUSINESS OPPORTUNITIES.
Businesses For Sale.
BAKERY—NR. SCHOOL; GOOD BUS. EST. 10 yrs. Reas. 1622 Irving Park.
BARBER SHOPS AND BEAUTY SHOPS—For Sale—Also fixtures, new and used. PAIDAR CO., 1120 N. Wells-st. Div. 0200.
BARBER SHOP—$85 PER MO. RENT, FLAT ..., heat and water furn. North Side. Call Mr. Daniel. Diversey 1685.
BARBER SHOP—GOOD LOCATION; GOOD business; leaving city; terms or cash. 2152 W. Lake-st. Phone West 5196.
BEAUTY PARLOR—FOR SALE—SUPPLIES, equipment; cash, easy terms; catalogue ... GIBBS & CO., 21 S. Wabash-av.
BEAUTY SHOP—DOING GOOD BUSINESS; good location; very reasonable. 2909 W. ...
BILLIARD ROOM—5 TABLES. CALL AFT. 6 p. m., 2017 W. Chicago-av.
CANDY, CIGAR, CIGARETS, ICE CREAM, including barber shop; flat, garage; rent ... 1701 Barry-av.
CANDY, CIGARS, SCHOOL SUPPLIES, ICE Cream—3 rms.; steam ht.; no compet. in 2 ...; gd. lease. Owner, 3614 W. North-av.
Cigar and Stationery Stores.
To buy or sell this kind of business, see Credit Conservation, Inc., 738 Straus Bldg.
DELICATESSEN, CANDY, SCHOOL SUP-plies—Rooming district, nr. school; excel. for couple; good bus.; long lease; no dealers; $600 will handle. Terms. 922 E. ... Plaza 5643.
DELIC. LIGHT GRO.—DOING GD. BUS.; all stock; gd. fixt.; 4 nice liv. rms.; stm. ht.; rent $65; cheap with or without furniture; no dealers. 8159 South Park-av.
DELIC. LIGHT LUNCH—N. S. APT. HOTEL-... house dist.; good bus.; gd. lease; $3,- ... Merchants Exch., 120 N. La Salle.
DRESSMAKING STUDIO — HEMSTITCHING and women's exchange, $350 cash. 112 W. ...-st. Elmhurst 3506.
DRESS SHOP — N. S., EXC. CLIENTELE; ... opp. for right party. Kedzie 2481.
DRY GOODS STORE—BUSY COR.; RETIR-ing from bus. Reifman's, 230 E. ...7th-st.
FOR BUSINESS—ESTAB. 5 YRS. GOOD ... reas. Address T N 53, Tribune.
GAS STATION AND REST.—BEST COR. Waukegan-rd.; owner will sac. fine going bus. and property for cash, or cash and small trade; $15,000 cash req. Boswell, 4460 Milwaukee. Kild. 6048, Briar. 4979.
GROCERY AND DELICATESSEN — 4 NICE living rooms. 325 E. 68th-st.
GROCERY, DELIC.—COR. CASH TRADE. Rooms in rear. Good loc. Diversey 5449.
GROCERY AND MARKET—FOR SALE OR ... 1246 W. Madison. Sacrifice.
HOTEL—38 MOD. UNITS, LINC. PK. LOC.; ... furn.; low rt.; nets $500 mo.; $2,500 ... M. R. De Woskin Co. State 9891.
HOTEL—19 KITNT. APTS. — WOODLAWN, 7 yr. l.; r. $600. Alw. fully rented. Elec. ...; baths; $2,500 req. State 2386.
HOTEL—19 RMS. WELL FILLED; GD. furn., low rt. 670 W. Madison, af. 11 a.m.
INDUSTRIAL PATENT FOR SALE—NO. ... Apply George Goudis, 2228 ...-av., Chicago.
POULTRY AND EGGS.
Well established; fully equipped. If you have $1,000 cash, my business offers you the opportunity of a permanent monthly income and ideal living conditions. Address L M 285, Tribune.
PRINTING PLANT—FORECLOSURE SALE; 7 presses. Vandorf Gray, 1 N. La Salle. Franklin 8890.
RESTAURANT AND BARBECUE—7138 S. Western-av., closed on acct. of death; over $10,000 latest type equipt.; elec. refrig., tables, booths, counter, etc.; complete; will sell for $4,000; 10 year lease, or will sell property and all. For information. JAMES M. CRUME ORGANIZATION, 160 W. Madison. Franklin 8808.
RESTAURANT—N. S., CLOSE IN. $1,250; sales $60 day; dandy good buy; $650 req. ..., 127 N. Dearborn. Central 2503.
RESTAURANT—GD. ESTAB. BUS. CHEAP ...; sm. down payment. 4752 W. North-av.
RESTAURANT AND TEAROOM—MODERN; good bus.; exc. loc.; reas. rent. 624 Addison.
RMG. HSE.—21 RMS., ALL RTD.; ALSO property, 25x157. 1345 N. La Salle-blvd.
RMG. HSE.—10 RMS., ALL RTD. BARG. FOR ... sale; acct. other bus. West 6596.
RMG. HSE.—46 RMS., 100% RENTED; 5 ... All tr.–6039 Woodlawn, H.P.2085.
RMG. HOUSE—16 RMS.; SACRIF.; MUST ... by April 1. 1716 Washington.
SCHOOL STORE-GROCERY — EST.; OPP. ...; $850; 5 liv. rs.; rt. $25. 2106 Lewis.
TAILOR SHOP, CLEANING, PRESSING—Good bus. 120 N. La Salle-st., Room 5.
TIRE VULCANIZING SHOP—ESTAB. 10 yrs.; good bus. intersection; owner will sell ... Ph. Buckingham 6725.
10 ROOM ROOMING HOUSE—$200; NEAR ... 12 E. Ontario. Delaware 1471.

Partnerships and Investments.
WANTED.
Man of character to go into business for himself. Exclusive county franchise furnished. Business strictly cash. Profits daily and divided weekly. Experience unnecessary as you will have nothing to sell. To qualify, you must furnish best of references; own a car, and have at least $500 cash, which is fully secured. Business should easily pay $300 to $500 monthly. For personal interview address A G 267, Tribune. Give phone number.
AUTOMOBILE DRIVERS—
For a small investment you can earn a substantial income and practically be your own boss. NO LAY OFFS. Our Mr. Green will be glad to give you full information. NO OBLIGATION.
CHECKER TAXI COMPANY, 2401 W. JACKSON-BLVD. MONROE 3700.
Concessions and Locations.
Gas Station, Barbecue Loc.
On state hiway; 7 rm. hse.; 1st fl. suit. for ...; 3 car gar.; 2 rm. hse.; water, gas, elec. ... to loop. Adress T L 528, Tribune.
HOUSEHOLD FURNISHINGS, CROCKERY, Ready-to-Wear and Millinery, Grocery Department—in largest store in good Chicago suburb. Low rent. Good profits. Call Diversey 0322 after 12 noon.
MKT. FOR LEASE, RUN. W.; EXCEL. location in Uptown dist. Will make ... 4001 Sheridan-rd. Buck. 0500.
TO RENT — HOTEL, S. STATE-ST.; 210 ..., newly remodeled. Regent 0900.
Business Equipment.
BIG PROFITS.
$190 gives you outs. game; faster than ... Act. 407 S. Dearborn. R. 555.
Business Service.
MANUFACTURING PLANTS, MECHANICAL ... put in production. INDUSTRIAL ... CO., 7 S. Dearborn-st.
PATENTS PROCURED — EASY TERMS; booklet free; practical inventions financed ... SANDERS, 536 S. Clark-st.

DOGS, BIRDS, POULTRY, ETC.
Dogs.
6419 COTTAGE GROVE
500 PUPPIES—DOGS—ALL BREEDS. No reasonable offer refused on any dog. COLLAR AND LEASH FREE.
Chow Chows..$15 up Boston Bull....$15 up; Wire Hairs..$15 up Toy Fox Terrier..$8; ...$15 up Collie Shepherds...$3; ...$10 up Brindle Bull Terr...$5; ... Terrier..$5 Mixed Pups.......$1. ... Wire Haired and Fox Terriers, Boston ..., St. Bernards, Collies, Police, Watch Dogs, ... Monkeys, Canaries, Singers, $4. ... Cage stands, $2. ... AND SELL. HYDE PARK 9862. OPEN TILL 10 P. M. AND SUNDAYS.
GERMAN SHEPHERD PUPPY—6 MOS. OLD; ... sired by champion. Harr. 2263.

JEWELRY, WATCHES, ETC.
Pawn Tickets, Diamonds
Bought for cash; also old gold, silv., plat., ... jewelry, gold teeth. We will sell 1 ... $150; ¾-¼ kt. $25 up. ... N. State, R.1002. Dea.8905.
100% FULL VALUE PAID
... for diamonds, pawn tickets, old ..., crowns and bridge work, broken jewelry, etc. ASK for MR. LANE. ... STATE-ST. ROOM 615.
CASH FOR OLD GOLD, SILV., PLATINUM, ..., dental crowns. Standard Smelting ... State, cor. Adams, Room 802.
DIAMONDS, OLD GOLD, PAWN TICKETS ... bargains in diamonds at all times. ... BROS., 10 N. Clark, Room 605.
... GOLD, BUY ALSO DIA., JEW. ... Locen, 32 N. State, R. 900-2.
... CASH FOR OLD GOLD, DENTAL ... Romack, 7 W. Madison, R.1001.

OFFICE DEVICES.
MIMEOGRAPH, $30; MULTIGRAPH, $50; ... 190 N. La Salle-st.

WINNIE WINKLE, THE BREADWINNER: Face to Face

REAL ESTATE FOR SALE.
APARTMENT BUILDINGS.
South Side.
THE BARGAIN OF SO. SHORE—2 FLAT AT 77th and Ridgeland; price secondary consideration, or will trade for bungalow. Phone Fairfax 8203. Mr. Isaksen.
7 APTS., 1 STORE, 8 CAR GARAGE, WELL financed; income $6,000; trade for good vac. and cash. C. W. Hoff & Co., Hyde Pk. 2215.
SOUTH SHORE 2 APT., NEAR 73D-JEFfery-blvd., 2½ blks. to I. C. Might trade for house or bungalow. Beverly 7278.
North Side.
3 FLAT, 6-7 RMS.; 2 BLKS. FROM FULlerton express, at De Paul Univ. Can be made to pay $350 per mo. Sell at sacrifice for quick sale, $9,500. $3,000 cash. Lincoln 2223.
West Side.
NEARLY NEW BRK. 6 APT., AT GARFLD. Park—5 lge. rms., each, elec. refrig., gar. Rent $515 a month, only $34,000. Ked.0027.

BUSINESS PROPERTY.
South Side.
Ashland-av. Store and Flat.
At a sacrifice price, only $15,750; steam ht.; 2 car gar.; nr. 66th. F. H. Halvorsen Co., 3145 W. 63d-st.

HOUSES.
South Side.
BARGAIN OF BARGAINS—8049 BISHOP-st.; 6 lge. rms.; glz. pch.; h. w. heat; 32 ft. lot; 2 car brk. gar.; nowhere such value at $10,600. Ph. Fairfax 8203. Mr. Miner.
North Side.
FOR SALE OR RENT—9 RM. HOUSE; GArage; lot 50 ft.; best trans. By owner; Ravenswood. Address T Y 195, Tribune.
Northwest Side.
RED HOT
6 room brick bung.; street paved and paid; street car at door; price $6,800, $500 cash, bal. $60 per month; not less than $25 deposit will be accepted.
5600 FULLERTON-AV.
MUST SELL AT ONCE—MY 6 RM. FRAME residence. Furnace heat; large lot; newly decorated; $200 cash. Small monthly pymts. 6035 Navarre-av. or National 0637.
5 ROOM FRAME BUNGALOW, FURNACE heat; price $5,500; cash $300; brick bungalow, 5 rooms, $7,500, cash $500. 3643 N. Crawford-av., Independence 6459.
BEAUT. 6 RM. OCT. BRK. BUNGALOW; H. w. ht., tile bath, plstd. bsmt.; garage; lot 40x125; st. paid; $8,750. cash, $1,500. ADVANCE REALTY, 4916 Irving Pk.
4 RM. COT., AT SUNNYSIDE, $1,850, $100 down, bal. $25 per mo. An ideal place for a small family. Address L M 120, Tribune.
MODERN, EXTRA LARGE 6 RMS.; BRICK bung.; octagon front; H. W. heat; owner, 5923 Waveland-av. Palisade 5919.
West Side.
SPECIAL BARGAIN: WASH.-BLVD. 26 R. brk. bldg.; steam; $12,500. Seeley 3812.

HOUSES BUILT TO ORDER.
WILL BUILD ON YOUR LOT BUNG. OR 2 flat without a down payment. H. Finegold, 4932 N. California-av. Longbeach 1611.

REAL ESTATE—MFG. PROPERTY.
FOR SALE—MODERN CONCRETE CORNER bldg., 85,000 sq. ft.; over 200 ft.; north light; close in; cheap. Randolph 2311.
20,000 SQ. FT., 2 STORY HEAVY BLDG.; track, htg. plant, ofcs.; car line, lt. 4 sides. CHANDLER & MONTAGUE. Rand. 1828.

REAL ESTATE—SUBURBAN—SOUTH.
Beverly Hills—24 minutes to loop.
6 RM. MOD. RES. ON RIDGE; ENCL. SLP. por., oil heat; lot 50x150; 2 blks. R. I. station, surf. or bus; cost $18,000; for quick sale $11,000. Owner. 2148 W. 110th-pl.
Miscellaneous.
LOOK! LOOK! LOOK!
25 acres, 1 blk. from Lincoln-hwy., facing hard rd.; 1 mile from exp. sub. transp. to loop; land lies high; make a fine chicken or truck farm; only ¾ mile from school, stores, churches; will sell easy terms. Address L E 449, Tribune.
5 ACRES, NR. LINCOLN HY.
Just off Kean-av., facing hard rd.; elec.; land lies high; only ¼ mile from fine suburb; 15 minutes from I. C. elec. sta., 211th-st.; only $200 dn., bal. mo.; make loan for bldg. Address L E 448, Tribune.
4 RM. CTGE.—BATHRM.; WATER, GAS, etc.; big garden lot; $100 cash dn., $30 mo.; gd. suburb. Address L J 102, Tribune.

REAL ESTATE—SUBURBAN—S. W.
NEVER AGAIN
will you buy 5 acres facing Ogden-av., nr. Downers Grove; 6 rm. hse.; basement; barn; orchard; shade trees; 453 ft. facing Ogden-av.; will take sm. amt. cash down, sm. mo. pay. Address L D 519, Tribune.
ON OGDEN AVENUE.
6 rm. hse.; complete plbg.; elec.; water; ¼ acre; large chicken hse.; gar.; only short distance from sub. transp.; fine place for sm. chicken farm; take $250 dn., bal. easy mo. pay. Address L J 543, Tribune.
MAKE MONEY DURING YOUR SPARE time on Elmore's Poultry Farms at Tinley Park, 47 minutes from the loop, on the Rock Island; only 2½ blocks from the station; the largest co-operative poultry colony in the state; free round trip tickets. RM. 900, 100 N. LA SALLE. FRANK. 2650.

REAL ESTATE—SUBURBAN—NORTH.
Evanston—19 minutes to loop.
JUST OFFERED.
A really beautiful br. residence in N. E. Evanston, close to lake; 8 rooms, 3 baths; priced low at $32,500; canvased walls, carpets, drapes, elec. refrig. and stove included. JOHN F. HAHN, INC. Rogers Park 5715.
RIPARIAN RIGHTS—
To close estate will sell below $500 per foot. Fine opportunity for shrewd buyer. HOKANSON & JENKS, INC., 513 Davis-st., Evanston. Greenleaf 1617.
Kenilworth—28 minutes to loop.
KENILWORTH—$250, OR FOR SALE, $45,-000; 9 rms., 3 ba. Immense wooded lot. Owner wants offer. Bills Rlty. Wilm. 3740.
Wilmette—22 minutes to loop.
SELL OR TRADE FOR SMALLER 8 RM. tapestry brick col., 2 baths, oil ht., gar., lot 75x175; huge trees; ex. loc., $26,500. KROLL & SMITH, 424 Linden-av. Wil. 500.
Winnetka—26 minutes to loop.
WILL OFFER VERY ATTRACTIVE PRICE for my 90 ft. lot on Sheridan-rd. between Oak and Cherry. Address O H 183, Tribune.

REAL ESTATE—SUBURBAN—N. W.
Arlington Heights—33 min. to loop.
ENGLISH TYPE GREEN SHINGLES—4 RM. hse. with bath; 1¼ acres land; on main concrete highway; $3,300; terms. State 3861.

REAL ESTATE—SUBURBAN—WEST.
Downers Grove—42 min. to loop.
ONLY $50 CASH
starts you towards ownership of small estate; 100x370 feet on improved street. No assessments. Wonderful location for home, garden or poultry. Will assist builder. 10 minutes to station, C. B. & Q. Address S K 193, Tribune.
FOR SALE.
Large amount of ground; small amount of money; 150x150 ft. with water, electricity and stone road; price $375. Address E D 472, Tribune.
Elmhurst—29 minutes to loop.
6 RM. HOUSE, HOT WATER HT., FINE yard; near the Aurora and Elgin. 230 South-st., Elmhurst. Tel. Elmhurst 1722-J.
La Grange—22 minutes to loop.
UNBEATABLE IN PRICE LOC., QUALITY; terms; $6,950; 5 rm. bung., gar., cor., old estab. sect. T. H. Krumwiede. La Grange 730.
Oak Park—16 minutes to loop.
HOMES AND DUPLEX APTS. QUINLAN & TYSON, INC., One N. La Salle. Central 0227.
TODAY'S BEST BUY. NEED CASH. $50. ft. vacant. Address T H 190, Tribune.
Villa Park—29 minutes to loop.
ARE YOU HANDY WITH TOOLS—
I have 2 properties in need of minor repairs that can be purchased reasonably. Your labor will be accepted as down paymt. 222 Division-st. 535 S. Villa-av. Owner, Walter E. Berg, National 0637.

REAL ESTATE—SUBURBAN—WEST.
Villa Park—29 minutes to loop.
PRIVATE PARTY WILL SELL HER HOME. ONLY $50 PAYMENTS A MONTH. WILL ACCEPT $150 CASH PAYMENT From party holding steady position. Address L M 504, Tribune.
Miscellaneous.
SMALL POULTRY FARM.
100x370, facing improved street; no assessments; good for poultry, rabbits, fruit or truck farm; 30 minutes from loop, C. B. & Q.; will divided; $50 cash required. ADDRESS L E 357, TRIBUNE.
3 ACRE CHICKEN SITE WITH 6 RM. house; only 16 miles from Chicago's loop; bargain. Address P S 299, Tribune.

REAL ESTATE—SUBURBAN—MISCELL'S.
100X285.
Dandy place for chickens and rabbits; 55 minutes from loop; water, gas, elec.; will sell on easy terms; make loan for bldg. mtl. Address L D 126, Tribune.
IMMEDIATE INCOME
from 600 laying hens; 80 ft. poultry house; 5 room house; water; elec.; easy terms. Address L G 157, Tribune.

REAL ESTATE—ACRE PROPERTY.
AT THE DISTRESS PRICES, 10 ACRES OR more, 3 blocks No. Shore L station. Terms. Address T N 545, Tribune.

REAL ESTATE—SUMMER RESORTS.
FOR SALE—CHOICELY SITE LAKE FRONTage, ideal for private home, club or resort, 4 mi. from Eagle River on paved state road; imp. 3 cottages. Address P. O. Box 663, Eagle River, Wis.
IMPROVED LOT ON LARGE SPRING FED lake, 35 miles N. W.; natural sand beaches; NO ASSESSMENTS; good transp.; LAKE RIGHTS ASSURED; total $200, E. Z. terms. Address P B 171, Tribune.
LAKE LOT NR. McHENRY, $200; WILL build cottage on convenient terms; 1 hr. to Chicago. Address T E 202, Tribune.
MUST SELL MY BEAU. 50 FT. WOODED lot at lake, nr. Antioch, $25 cash, $10 monthly. Address M N 278, Tribune.
SAC. 3 RM. COTT., $595; INSIDE TOILET. Lg. Wis. lake. Address T H 381, Tribune.

REAL ESTATE—FARM LANDS.
Indiana.
2½ ACRES—30 MI. SO. ON CONCRETE; $800; ½ down. Address J 562, Tribune.
Michigan.
39 A. 6 MI. CITY; HSE., BSMT., BARN, rich loam, fruit; $2,850; $150 cash, $25 mo. Evans-Tinney Co., Fremont, Mich.
FARMS, COUNTRY HOMES, LAKE, AND river properties in S. W. Mich.; free list. Interstate Farm Bureau, 35 S. Dearborn-st.
10 A. EDGE TOWN, 5 RM. HOUSE, ELEC. lts., 3 henhses., fruits; sml. stream; must sell, $2,500, trms. Roessler, 140 S. Dearborn.
GOOD 20 A. FARM, 3 A. TIMBER; 7 RM. house, for sale or rent, cheap. Oak. 1622.
MICH. FARM BARGAINS. ILLUS. CAT. free. Paras, U. S. Hwy. 12, Hartford, Mich.
New York.
200 ACRES, 7 ROOM HOUSE, ALL IMprovements, 20 head cattle, price $13,500; 30 acres apples; state road, bus. A. ROBINSON, 16 West End, Jamestown, N. Y.
Wisconsin.
SOO LINE LAND GRANT LANDS IN UPper Wisconsin; free information; ask for Booklet No. 53; homeseekers' rates. Address H. S. Funston, Land Dept., Soo Line Ry., Minneapolis, Minn.
HARD WOOD CUTOVER LANDS, CHEAP; good for dairying, roots, resort, fur farms. EDWARD HINES FARM LAND CO., Room 2100, 100 W. Monroe-st., Chicago.

REAL ESTATE—MISCELLANEOUS.
A REAL START TOWARD FINANCIAL INdependence for some one. I have a highly restricted improved apt. site on half section line in built up section. Will sell for ½ actual value, on easy terms to suit. Address T F 100, Tribune.
FREE BOOK—FARMS, LANDS, AND REsort bargains. A. W. Blom, Menominee, Mich.

REAL ESTATE WANTED.
For Cash.
APT. BLDG. OWNERS.
Will buy equities of bldgs. in distress or under foreclosure, or may refinance; quick action. Address L T 202, Tribune.
HAVE CUSTOMERS WITH CASH FOR good Chicago business property. FRANKENSTEIN & CO., 33 N. LA SALLE-ST.

REAL ESTATE FOR EXCHANGE.
Apartments.
MODERN APT.—5 FLATS, 1 STORE; STM. ht.; trade for anything smaller; will sell; barg.; give an offer. Ph. owner, Berkshire 7830.
TO EXCHANGE—FINE NEW COR. 45 APT. North, for smaller improved; always well rented; mtge. $150,000; rent $34,000; smash equity; bargain. ARTHUR KRUGGEL & CO., 4865 Broadway.
Farms and Acres.
CLEAR 54 A. NEAR ALLEGAN, MICH.; river front; impr.; would make good resort. Exch. for 2 flat or house. Diversey 9500.
Houses.
WILL TRADE MY 6 RM. HOUSE NEAR Lake Mich., 75 min. to loop, for vacant lots or bus. frontage as pt. payment. Address M S 152, Tribune.
PHILA. HOME PLUS CASH FOR SM. N. S. home or vac. Address T E 65, Tribune.
Vacant.
There Is a Santa Claus.
He is located 903 S. 5th-av., Maywood, or phone Maywood 2730; he will trade beautiful clear Elgin vacant for your equity.
OWNER OF A FEW WELL LOCATED RESIdence lots wishes to dispose of them; will accept small farm or summer resort lot in trade. Address P S 300, Tribune.
OWNER WILL EXCH. VAL. ACRES FOR apt. bldg. Phone Village 9833.

REAL ESTATE LOANS.
First Mortgage.
INSURANCE FUNDS TO LOAN, $25,000 UP. ONLY WITH LARGE MARGIN OF SECURITY. Henry A. Knott, 112 W. Adams-st.
Junior Mortgage.
2D MORTGAGE LOANS.
This old established industrial banking house, which has served so many others in Chicago, is prepared to take care of second mortgage financing for you.
TRUSTEES SYSTEM SERVICE.
LOOP OFFICE, TRUSTEES SYSTEM BLDG., N. E. COR. WELLS AND LAKE-STS.
1630 BELMONT-AV. [Near Lincoln].
3231 W. MADISON-ST. [Near Kedzie].
724 W. 63D-ST. [Near Halsted].
2D MORTGAGE LOANS.
PERSONAL HOME MORTGAGE COMPANY. 105 W. Madison-st. Franklin 5700.
2D MORTGAGE LOANS SINCE 1906. Made, bought, loaned on; you get money in one day. Ask any bank about us. SIMMONS BROS., 69 W. Washington-st.

PRINTING MACHINERY AND SUPPLIES.
PRINTING EQUIPMENT FOR SALE — Through consolidation, two Cut-Cost steel type cabinets filled with complete series Bodoni and Bodoni Italic, Bondi Bodoni Bold and Bodoni Bold Italic, Ultra-Bodoni and Ultra-Bodoni Italic, Copperplate Gothic, Cloister Black and Inland Shaded Copperplate; leads and slugs, spaces, quads, copper and brass spaces, etc., complete, all brand new; 38 inch Oswego full automatic power paper cutter, Boston wire stitcher, Portland power punch, all with motors; Hamilton Cut-Cost bindery tables, and other items. Bargain for quick sale. Kenosha News, Kenosha, Wis.
PRESS, $75; 7X11, 10X15, 12X18; MOtors, multicolor type. Ph. Arm. 0911.

BUSINESS DIRECTORY.
Moving, Storage, and Hauling.
WANTED — LOADS TO AND FROM ANYwhere, 24 ft. modern vans or loads insure. Acme F. Mov. Co. Div.2027. Nite ph.Lin.7281.
LONG DIST. FURN. MOVING—SMALL LOTS given greatest consideration. West 5010.
HOUSEHOLD GOODS TO CALIFORNIA AND New York; no crating nec. Rog. Pk. 1190.
WANTED—LOADS TO SPRINGFIELD OR en route. Daily trips. Bruns. 4491.

LOANS.
Personal, Property, and Salary.
BANKS Recommend the
HOUSEHOLD LOAN PLAN
[Advertised on National Radio Chain.]
The Household Loan Plan offers cash loans of $50 to $300 to husbands and wives at reasonable rates.
Loans above $100 and up to $300 are made at rate almost one-third lower than the lawful maximum.
The only signatures required are those of husband and wife. No endorsers.
LOOP:
77 W. WASHINGTON,10TH FL. STATE 0151.
105 W. MADISON, 14TH FL. FRANK. 0885.
HOWARD STREET:
1737 Howard-st., 2d flr. Rogers Park 8320.
WEST:
4010 W. Madison-st., 4th flr. Kedzie 0704.
9 S. Kedzie-av., 3d fl. Van Buren 0100.
CICERO-BERWYN:
6012¼ W. 22d-st., 2d floor. Cicero 6400
OAK PARK:
1140 Lake-st., 3d fl. Euclid 503.
NORTHWEST:
2800 Milwaukee-av., 5th fl. Capitol 3440.
4710-18 Irving Park, 2d fl. Pensacola 4570.
NORTH:
1951 Irving Park, 2d fl. Buckingham 1006.
4753 Broadway, 11th fl. Longbeach 7163.
SOUTH:
841 E. 63d-st., 4th fl. Plaza 8300
736 E. 63d-st., 2d fl. Fairfax 2829.
6856 S. Halsted-st., 2d fl. Englewood 5534.
SOUTHWEST:
6255 S. Ashland, 2d fl. Hemlock 4510.
2355 W. 63d-st., 2d fl. Republic 4472.
SOUTH CHICAGO:
9130 Commercial, 2d. South Chicago 0103.
ROSELAND:
11106 S. Michigan, 2d flr. Commodore 3880.
ALSO HOUSEHOLD OFFICES in Joliet, Aurora, Rockford, Waukegan, Kenosha, Racine, Hammond, and Gary.
HOUSEHOLD Finance Corporation

NEED MONEY QUICKLY?
LOANS $10 TO $300
ON YOUR OWN SIGNATURE IN 24 HOURS
No fees—no deductions. You get full amount of the loan in cash. Repay in 1 day to almost 2 years.
PERSONAL FINANCE CO.
NORTH
1791 HOWARD-ST. Howard Bldg. Phone Rogers Park 4324.
NORTHWEST
4770 LINCOLN-AV., 2D FLOOR, Room 6 Corper Bldg. Phone Longbeach 6357
SOUTH
7814 S. HALSTED-ST., 2D FLOOR, Over Grand 5 and 10. Phone Radcliffe 8228.
WEST:
24 N. CRAWFORD-AV., 1ST FLOOR, Near Madison-st. Phone Nevada 0559.
CICERO:
5623 W. 22D-ST., 2D FLOOR. Phone Cicero 5202.
AURORA:
33 ISLAND-AV., NEAR FOX-ST. Graham Bldg., Room 207, 2d Floor. Phone 2—2486.
EVANSTON:
708 CHURCH-ST. Church St. Bldg., Room 211, 2d Floor. Phone Greenleaf 6081.
HAMMOND:
5258 S. HOHMAN-ST. Personal Finance Bldg., Rm. 101, 2d Floor. Phone Hammond 603.

LOANS
TO EVERY ONE ON MOST ANY SECURITY
No matter what your circumstances, if you are honest and have steady employment, we can usually find a way to make you a loan at legal rates and on easy terms.
Loans on furniture, salary, autos, stocks, bonds and collateral.
L. T. BAKER & CO.
Under State Supervision. 30 W. Washington-st. Suite 1407. RANDOLPH 0038.

LOANS SALARY OR FURNITURE
We realize when you are in need of money you want it at once. It is our aim to make all salary loans on your first call at our office. Furniture loans made the same day you apply.
Imperial Credit Co.
UNDER STATE SUPERVISION. Suite 1100, 30 W. Washington-st. FRANKLIN 8924.

Loans to Employed People.

Amount of loan.	Total charge.	Cash you receive.	10 mthly. payments.
$100	$ 8	$ 92	$10
200	16	184	20
300	24	276	30

NO OTHER CHARGE.
CAPITAL SECURITIES CO.,
72 W. Washington-st. Randolph 2810.
ALSO LOANS ON STOCKS AND BONDS.
LOANS ON FIRST CALL.
$10 to $300. LEGAL RATE.
Salary or Furniture.
PAY OFF ALL DEBTS BY MASON METHOD. GET EXTRA CASH. CONFIDENTIAL. ESTAB. 35 YEARS. STATE SUPERVISED.
Mason Financial Co.
CENTRAL 3516. R. 910, 8 S. DEARBORN.
YOU NEED MONEY?
WITHIN the DAY you SHALL have IT. $10 to $300. Only husband and wife sign. Liberal terms. Lawful Rates.
LINCOLN LOAN CO.,
4804 N. KEDZIE. Open Tues. Eve. Irv.9886.
$50 TO $300.
PRIVATE CONFIDENTIAL LOANS. FURNITURE OR SALARY. LEGAL RATES. QUICK SERVICE.
CHICAGO FINANCE CO.,
Room 1301, 11 S. LA SALLE-ST. CALL OR PHONE CENTRAL 1060.
BUSINESS LOANS.
Up to $10,000 on the equipment of factories, restaurants, laundries, hotels, rooming houses, trucks, etc.; easy time payments. Also loans on accounts receivable. F. BOLAND, 215 W. Randolph. Frank. 1966.
Character-Salary Loans.
$100 to $2,500. Combine your obligations into one loan. WOODLAWN WIMSETT SYSTEM CO., N. E. cor. 63d and Woodlawn. Fair. 4384. OPEN EVERY EVENING UNTIL 8:30.
SALARY AND FURNITURE LOANS. $20 to $300; legal rates. ARTHUR A. ERD, 118 S. Dearborn-st., Rm. 804. Central 7166.
CHARACTER LOANS.
West Suburban Finance and Thrift Co., 1011 LAKE-ST., OAK PARK. Euclid 3662.

LOANS.
Personal, Property, and Salary.
Immediate
LOANS FOR TAXES
and Other Useful Purposes,
$50 TO $300.
on Your Signature Only
No Indorsers, No Furniture, or Auto Mortgage Necessary.
Phone your request—then call in person and secure the loan. This service is rendered within 15 minutes after your request is received.
The LOCAL is the only Small Loan Company in Chicago that will loan ON YOUR SIGNATURE ALONE.
SIX CONVENIENT OFFICES.
LOCAL LOAN CO.
UNDER STATE SUPERVISION.
27 W. WASHINGTON. RANDOLPH 6210.
1212 N. ASHLAND. BRUNSWICK 3100.
6335 S. HALSTED. WENTWORTH 4150.
4013 MILWAUKEE-AV. AVENUE 1400.
1 N. CRAWFORD. KEDZIE 5900.
8 N. OGDEN-AV. HAYMARKET 4700.

MONEY for TAXES
$10 to $300
THE METRO LOAN PLAN enables you to obtain any amount up to $300 quickly and confidentially.
METRO allows as long as 25 months to repay or, if you prefer, you may pay all or part at any time. Interest is regulated by state law and is charged only for the time you use the money.
You may secure full particulars of METRO SERVICE without obligation by calling at any one of the nine conveniently located offices.
AN OFFICE IN YOUR NEIGHBORHOOD.
METRO—LOOP: 120 S. State-st., Rm. 800. Randolph 3468.
METRO—NORTH: 4803 Lincoln-av., Rm. 215. Longbeach 3457.
METRO—ROGERS PARK: 1791 Howard-st., Rm. 212. Rogers P. 0754.
METRO—NORTHWEST: 4013 Milwaukee-av., Rm. 307. Avenue 0443.
METRO—WEST: 9 S. Kedzie-av., Room 231. Kedzie 1437.
METRO—OAK PARK: 137 Marion-st., Room 206. Village 6886.
METRO—SOUTH: 6306 Cottage Grove, R. 305. Hyde P. 0604.
METRO—SOUTHWEST: 6314 S. Western-av., R. 201. Prospect 3130.
METRO—ROSELAND: 11112 S. Michigan, Rm. 220. Pullman 6615.
METRO LOAN CO.
BUSINESS ESTABLISHED 1887.

Money for All Purposes
Advanced on Your Furniture or Salary.
$10 TO $300
(At Legal Rates).
Quick, confidential service without investigations among your friends, relatives, or neighbors.
Payments Arranged to Suit Your Convenience.
We have been established 42 years and are prepared to help you in a friendly way. Loans made throughout Chicago, suburbs.
CALL, WRITE OR PHONE.
C. C. ERD
7 S. DEARBORN-ST., ROOM 916. PHONE CENTRAL 4733-4734.

When Borrowing Money
FIRST—Deal with a reputable firm that has held the confidence and good will of Chicagoans for 28 years.
SECOND—Arrange your loan in any amount from $10 to $300 on your salary or furniture.
THIRD—Choose the repayment plan that will best suit your convenience.
FOURTH—Make no mistake. Call
T. B. WARD
8 S. DEARBORN-ST. Room 612. Phone Randolph 2060.
LOANS—$10 TO $300. HARRY PALMER & CO., 163 W. Washington, Rm. 211. Rand. 1090.

AUTOMOBILES WANTED.
SPOT CASH
FOR YOUR CAR. QUICK SERVICE.
TOM O'ROURKE,
2433 S. MICHIGAN. CALUMET 1606-08.
WILL PAY CASH.
ALL MAKES—1928 TO 1931.
TAUBER. 6056 Cottage Grove. Fair. 1426.
Wanted at Once—TODAY
100 Used Cars. SPOT CASH.
4440 W. MADISON-ST. MANSFIELD 4441.
WANT 100 AUTOMOBILES.
Pay cash or make you a loan. Always open. 2810 W. Madison. Ph. Van Buren 3200.
WANTED—ALL THE LATE MODEL CARS you can bring; get cash in one minute. Always open. Republic 9515. 1801 W. 63d.
WANTED—IMMEDIATELY 100 LATE AUtomobiles; highest prices paid. Bring cars and get cash. 6811 S. Halsted. Went. 2727.
CARS SOLD FOR OWNERS ON COMMISsion basis. Quick action. All makes, all models. 3106 Montrose-av. Always open.
HIGHEST CASH PRICE IN TOWN FOR YOUR LATE MOD. LIGHT CAR. 3854 W. MADISON. KED. 0942. OP. EVES.
WANTED—50 LATE AUTOS FOR CASH. 3327 Milwaukee at Crawford. Pens. 4370.
GET THE BEST PRICE FOR YOUR CAR AT 4717-19 N. WESTERN. LONG. 1949.
WANT HIGHEST CASH PRICE FOR YOUR car? See Stone, 3006 Lawrence. Ind. 6363.
WANT TO SELL YOUR CAR FOR THE most money? Bring it to 4837 N. Western.
CASH FOR USED, WRECKED OR JUNKED cars. Ashland Auto Parts. Canal 0004.
I AM PAYING HIGHEST CASH PRICES for late model light cars. 4626 Madison-st.

MOTORCYCLES AND BICYCLES.
75 1928 HENDERSONS, $85 AND UP; terms. 3517 W. North-av. Albany 2790.

AUTOMOBILES FOR SALE.
Fords, Chevs., '27-'30 Models
1,000 CARS TO PICK FROM.
$20 CASH, BALANCE $5 WEEK.
1929-'30 Fords and Chevrolets. $200 up.
1927-'28 Fords and Chevrolets. $40 up.
State License Furnished.
All makes cars taken as first payment. 90 DAY WRITTEN GUARANTEE. LEVY'S, 724 Milwaukee-av. Always open.
AUBURNS—3 GENUINE VALUES, LATEST 1930 Model 125 De Luxe Spt. Sedan, latest 1930 Model 125 Convert. De Luxe Cpe., also 1931 Cust. 8-98 De Luxe Sed. Genuine savings on all of them. 90 day guar. Tms., tr. LARRY O'ROURKE, INC., 2701 W. Madison.
AUBURN—LATEST 1929 4 DOOR SEDAN, $475; driven 2,936 mi.; 90 day guarantee; terms, trade. Always open. 2810 W. Madison.
BUICKS
Your chance to make a real buy on a guaranteed Buick. Come out today and see the most beautiful group of reconditioned cars in Chicago. Here are a few of the bargains:

1930 Sedan, 5 Pass.	$785
1929 Sedan, 5 Pass.	585
1928 Sedan, 5 Pass.	385
1926 Sedan, 5 Pass.	185

Best Cars—Best Prices—Best Terms.
AT THE
Northwest Buick Co.
3801 LAWRENCE-AV.
B-U-I-C-K
Just, what you professional men are looking for. 1928 Sport Coupe with rumble seat; reconditioned and in like new condition; $685. NORTHWEST BUICK CO., 4422 N. WESTERN-AV.
BUICKS—NEARLY NEW; 1931 COUPE 8-96, equipped; de luxe sedan, 30-57, with side mounts; 30-68 Coupe, 5 pass., side mounts; brougham, 29-51, long wheel base; coupe, 29-26, with rumble seat. Must sell quickly. Make offer; guar.; terms, trade. Modern Motors, Inc., 4645-47 W. Madison-st.
BUICK 1931 SEDAN.
Prac. new 8 cyl., 4 door, $895; 1-3 down, balance 18 months. MOSS AUTO SALES, 6529 Cottage Grove-av. Plaza 5000.
BUICK—1927 5 PASS. COUPE.......$395
FAGET BUICK CO.,
6445 S. Western-av. Prospect 0504.
BUICK — 47-1930 4 DOOR SEDAN, $795; driven 1,123 mi.; perfect cond.; 90 day guar.; terms, trade. Always open. 2810 W. MADISON.
BUICK—MARQUETTE, 1930 SEDAN, NEW car cond.; 90 day warranty. Today's special at ½ original price. Buick Motor Co. Factory Branch, 2031 Calumet-av. Cal. 5000.
BUICK — LATEST 1929 5 PASS. SEDAN, $495; used little; fully guar.; terms, trade. ALWAYS OPEN. 2810 W. MADISON.
BUICK—1929 5 PASS. COUPE, MODEL 58, 132 inch wheelbase; cost $2,100; sacrifice for small payment. 140 E. 23d-st.
BUICK—LATEST 1930 MAST. 4 DOOR SEdans, $850 and up; 4 to pick from; guar., terms. 1801 W. 63d-st., cor. Wood. Al. open.
BUICK—LATEST '30 57 SED., W. W...$935
BUICK—Latest '29 sed., 4 dr., A1....... 565
Both guar.; terms, trade. 6811 S. Halsted.
BUICK—1930 COUPE. LIKE NEW, $875. 90 day Gold Seal guar. Terms and trade. LANGE BUICK, 3850 W. North-av.
BUICK—LATE 5 PASS. SEDAN; ORIGINAL finish; new tires; A1 throughout; $350. 3032 N. CLARK-ST.
CADILLAC — 7 PASS. FLEETWOOD CUST. built de luxe sedan; used very little; can't be told from day it left factory; original cost $5,410; sell for balance of mortgage. $1,395; 90 day guar.; terms, trade. ALWAYS OPEN. 2810 W. MADISON.
CADILLAC 1929 SEDAN.
Latest 341B De Luxe 5 pass.; wire whls.; side mounts; trunk. $1,475. Terms, trade. Fitzpatrick, 6555 Cottage Grove. Mid. 4200.
CADILLAC—1930 5 PASS. COUPE; 6 WIRE whls., fend. wells; guar. like new; $2,275. Emil Denemark, Craw. 4100, 3860 Ogden-av.
CADILLAC—1931 DE LUXE TOWN SEDAN, 6 wire whls., 2 fender mtd.; driven 1,250 miles; save $750; guar., terms. 1801 W. 63d.
CHEVROLET—1928 CONV. COUPE, $195. Snappy red duco; good tires; mechly. O. K. 1928 Coach, A1 condition..........$225. 1928 Landau Sedan; perfect..........$250. THOMSSEN BROS., 7334 N. Clark-st.
CHEVROLET—LATEST 1930 SPT. RDSTR., $395; 6 wire whls.; rumble seat; guar., terms. 1801 W. 63d-st., cor. Wood. Al. open.
CHEVROLET — LATE 1927 COACH, GOOD condition throughout; a real bargain, $60. 245 MADISON-ST., OAK PK. OPEN EVES.
CHEVROLET—1930 6 CYL. SEDAN, EXCELlent, like new car, $450. $100 down, bal. 12 mos. 1147 W. Jackson-blvd. Al. open.
CHEVROLET—4 DOOR, '27; WILL SELL cheap; good cond. Kenwood 6905.
CHRYSLER 1930 SEDAN.
De Luxe "80" Imperial; pass for new; side mounts; cost $3,475; take $1,375; tms. Fitzpatrick, 6555 Cottage Grove. Mid. 4200.
CHRYSLER—1929-65, SPORT ROADSTER. Cook Co. Securities Corp., 1453 E. 75th.
CHRYSLER—6, 1930 4 DOOR SEDAN, $750; driven 1,831 mi.; 6 wire wheels, 2 fender mounted; 90 day guarantee; terms, trade. ALWAYS OPEN. 2810 W. MADISON.
CHRYSLER — 75 LATEST 1929 SPORT, rumble seat coupe, $695; used little, wonderful cond.; fully guar.; terms, trade. ALWAYS OPEN. 2810 W. MADISON.
CHRYSLER — 1931 77 ROYAL COUPE; rumble seat; 4 speed transmission; guaranteed 90 days with service.........$1,085. BERGL MOTORS, Inc., 5346-48 W. 22d-st.
CHRYSLER—'29 65 COUPE, ORIG. GREEN finish like new, low mileage, tires good; $425; guar. 2835 N. Kedzie. Key. 7418.
CHRYSLER—1931 6 CYL. 4 DOOR SEDAN; driven 2,650 miles; $665; represents new car.; guar., tms. 1801 W. 63d-st., cor. Wood.
Essex '29 Sedan, $195.
4 dr., 5 pass. Looks and runs like new. Only $65 down; $5 notes. Finance Co. 2951-53 W. MADISON.
Essex Late 1930 Sedan.
Challenger model 2 dr.; little mileage. $135 down, bal. small notes. 5107 N. Clark-st.
ESSEX—1929 5 PASS., $195; RUN 3,122 mi.; 90 day guar.; terms, trade. ALWAYS OPEN. 2810 W. MADISON.
FORDS—FORDS
$50 DOWN—YEAR TO PAY.
HEATER AND ANTI-FREEZE FREE.
100 LATE MODEL A'S TO SELECT FROM.

1930 Sedans and Coupes	$350 to $395
1929 Sedans and Coupes	$185 to $235
1928 Sedans and Coupes	$125 to $185
'28-'29-'30 Rdstrs. and Touring,	$100 up.

EVERY CAR FULLY GUAR. 90 DAYS.
LITSINGER, 925 W. Jackson-blvd. Alw. op.
OVER 30,000 SATISFIED OWNERS.
FORDS. FORDS.
Finance Foreclosure Sale.

1931 Tudor Sedan, 1,500 miles	$410
1930 Tudor Sedan, virt. new	365
1930 Stand. Coupe, 5 new tires	365
1929 Tudor Sedan, cowl lights	250
1929 Sport and Stand. Coupes, perf.	250
1929 Sport Roadster, many extras	210

TERMS. TRADE. 90 DAY WRIT. GUAR. 2751 W. MADISON-ST.
FORD—1930 TUDOR; SPECIAL AT $365.
FORD—'30 std. coupe, side mts. $130 down
FORD—'30 town sed., spec. whls. $160 down
FORD—'29 fordor, perfect cond. $100 down
FORD—'29 rdstr., side mounts... $ 85 down
GLENN E. HOLMES, INC., 30 E. Lake-st.
FORD — LATEST 1929 SPORT, RUMBLE seat roadster, $265; driven 3,146 mi.; 6 wire wheels, fender mounted; fully guar.; terms, trade. Always open. 2810 W. Madison.
FORD—'30 COUPE; LIKE BRAND NEW; br. fin.; cush. not soiled; wond. run.; $100 dn. Barg. 6739 Perry. 1st. Went. 4748, art. 5.
FORD—LATEST '30 TUDOR SEDAN, DRIV. very little; cost $595 new; sac. at $200; guar., terms. 1801 W. 63d-st., cor. Wood.
FORD—1930 TUDOR, LIKE NEW; LOW mileage; $130 down. Ford Dealers, B. & W. Motor Co., 827 W. 35th-st.
FORD—1930 TUDOR, LOW MILEAGE; IN new shape throughout; extras; $385; tms. LEWIS AUTO SALES. 3400 Ogden-av.
FORD—1929 FORDOR SEDAN, $325; DRIV. 6,000 miles; has $100 in extras; owner leav'g town; tms. 3341 Montrose. Key. 3800.
FORD—REPOSSESSED CARS, ALL MODELS, E Z terms. FINANCE COMPANY GARAGE, 7144 Vincennes-av. After 7 p. m.
FORD—'29 TUDOR, EXCELLENT APPEARance, $275; terms trade. Hesser & Soden, Auth. Ford Dealers, 1234 Morse. Briar. 4100.
FORD—1930 SPORT COUPE, NEW CAR APpearance throughout. Driven very little. Low price. Ben T. Wright, 1107 N. Clark-st.
FORD—1929 STD. COUPE; RUMBLE SEAT; equal to new; $85 down. See Ray Huene at Glenn E. Holmes, Inc., 30 W. Lake-st.
FORD—MODEL A SPT. CPES., RDSTRS., ch., $275. Warner & Moore, 5301 Lawrence.

AUTOMOBILES FOR SALE.
Fords—Finance Foreclosures
Soldiers' Bonus Papers
Accepted as Cash
ON ANY VIRT. NEW OR USED CARS.

1931 Ford Tudor, run 200 miles	$415
1931 Ford Town Sedan, spec. whls.	405
1931 Ford Spt. Road., green stripe	375
1930 Ford Stand. Coupe, rum. seat	395
1929 Sport Coupe, run 4,000 miles	265
1929 Fordor Sedan, metal back	295
1929 Ford Cabriolet, side mts., trunk, spotlight, other equip.	325

$20 to 1-3 down, bal. 18 mos. 90 day guar.
M. J. KELLY FINANCE CO.,
4445 W. MADISON-ST.
FORD—ROADSTER, '29, 6 WIRE WHEELS; A1 condition; bargain, $235. 1339 S. Central Park-av., 2d apt. Crawford 3176.
GRAHAM-PAIGE—1930 4 DOOR SEDAN, $585; driven 1,341 mi.; 6 wire wheels, fender mounts; fully guar.; terms, trade. ALWAYS OPEN. 2810 W. MADISON.
GRAHAM-PAIGE—619 SEDAN; SIDE MTS.; 6 tires; 97 h. p. mtr.; 4 speeds; A-1 cond. guar.; $595. 2211 Michigan-av. Cal. 1080.
HUDSON—LATE BIG 6 SPORT SEDAN, 6,200 MILES. MUST SELL. TAKE $150 AND $25 NOTES. 1132 DIVERSEY-BLVD.
HUDSON — 1930 4 DOOR 5 PASS. SEDAN, $595; side mts.; driven 4,600 miles; guar., terms. 1801 W. 63d-st., cor. Wood. Al. open.
HUDSON—1930 4 DR. SEDAN, $595; RUN 2,743 mi.; fender mounts; fully guaranteed; terms, trade. Always open. 2810 W. Madison.
HUDSON—COACH. UNUSUALLY CLEAN. Has shutter front, spare tire, bumpers, etc. $165. Studebaker Sales, 26th and Michigan.
HUDSON—1929 COACH; VERY "CLEAN"; powerful motor; well equip.; barg., $425. 2251 Michigan-av. Michigan 2004.
HUPMOBILE—1930 8 CYL. SEDAN, CUStom equipped, 6 wire wheels, trunk rack. Actually used 90 days. Also 1929 Hupmobile Century 6 Sedan, Custom eqppd.; finish and tires like new; special, $595. Guar. Terms. HUPP DEALER, 2658 Lawrence-av.
HUPMOBILE — 6, 1930 4 DOOR SEDAN, $595; driven 2,183 mi.; 6 wheels, 2 fender mounted; 90 day guar.; terms, trade. 2810 W. MADISON.
HUPMOBILE—LATEST '30 DE LUXE CUST. brougham, 6 wire whls., 2 mtd. forward, $1,095; driven so little will pass for new; guar., terms. 1801 W. 63d-st., cor. Wood.
HUPMOBILE—LATE '29 SPT. CABR. CPE., 6 cyl.; 6 w. w., s. m.; driv. carefully; cost $1,750; sell for $735. 6811 S. Halsted.
LA SALLE—'31 DEMO., 5 PASS. SED.; 6 W. whls., fend. wells; guar. like new; $2,175. Emil Denemark, Craw. 4100, 3860 Ogden-av.
Lincoln 4 Pass. Phaeton.
In excellent condition inside and out. Perfect olive drab finish. Has been carefully checked mechanically. Chrome plated. Has wire wheels, side mounts, 8 ply tires. Special $1,500. L. W. Shanesy & Co., Authorized Lincoln Dealers, 2821 Sheffield-av. Lake View 8000. Open evenings and Sundays.
LINCOLN GENUINE 1929
DE LUXE JUDKINS $1,550
Absolutely the cleanest and best equipped sedan in the city. Must sell. Phone owner, BITTERSWEET 3275.
LINCOLN—4 PASSENGER SEDAN. MUST sell, need cash to pay repair bill. Car equipped with two hot water heaters, spotlight, and all chrome plated. Will take $750 for quick sale. Can be seen at 1822 Ridge-av., Evanston. Ask for Mr. Pearson's Lincoln.
LINCOLN—4 PASS. PHAETON, FULLY equipped, new set of tires, 6 brake system. This is a buy. $750. Terms or trade. BRIARGATE 0620.
LINCOLN — LATEST 1928 DE LUXE, 7 pass. sedan; 6 w. w., 2 fender mounted; used so little will pass for new; real bargain; $1,295; terms. 3327 Milwaukee-av.
LINCOLN—'29 JUDKINS 3 WINDOW SEDAN. Fender wells; 6 tires; excel. cond.; $1,675. 2357 Michigan-av. Calumet 7400.
LINCOLN—1930 7 PASS. SEDAN; 6 WIRE wheels; like new; run 700 mi.; $2,650. Emil Denemark, Craw. 4100, 3860 Ogden-av.
MARMON—PHAETON WITH TONNEAU windshield; 6 wire wheels and side mts.; new tires; looks like new; only $565; worth more. 4620 W. Madison-st. Estebrook 2565.
MARMON—1931 MODEL 79 SEDAN, 5 P.; 6 wire wheels, 2 mounted forward; real bargain. WEST SIDE AUTO EXCHANGE, 4635-37 W. MADISON-ST.
NASH—1930 5 PASS. SEDAN, $445; USED little; conser. 90 day guar.; terms, trade. ALWAYS OPEN. 2810 W. MADISON.
OAKLAND—1928 SPORT ROADSTER, RUMble seat, fender wells, excellent. $295, $95 down. 1147 W. Jackson-blvd.
OAKLAND-PONTIAC—EXECUTIVES' CARS AT GREAT SAVINGS. Community Motors, Inc. 235 E. 33d-st.
OLDSMOBILE—1930 DE LUXE SPORT CPE., 6 wire whls., 2 fender mtd., $595; guar., terms. 1801 W. 63d-st., cor. Wood. Al. open.
OLDSMOBILE — 1929 4 DOOR DE LUXE sedan, $395; run 3,198 mi.; 6 wire whls., 2 fender mtd.; 90 day guar.; terms, trade. ALWAYS OPEN. 2810 W. MADISON.
OLDSMOBILE — 1930 SPORT, RUMBLE seat coupe, $595; used very little; 90 day guarantee; terms, trade. Always open. 2810 W. MADISON.
OLDSMOBILE—1930 4 DOOR SPECIAL SEdan, $645; driven 2,186 mi.; 6 wheels, 2 fender mtd.; 90 day guar.; terms, trade. ALWAYS OPEN. 2810 W. MADISON.
OLDS.—COUPE, 1930; RADIO; SPOTLIGHT; Motor horns; cost $1,105. Will trans. notes for unpaid bal. Ard. 1161. Mr. Hedges.
PACKARD—LATEST '31 4 DR., 5 PASS. SEdan; has been slightly used; sold for $2,493; will sacrifice at big saving; terms, trade. Sampson Motor Sales, 3845 W. Madison.
PACKARD—LATEST 1929 DE LUXE SED., 6 wire whls., 2 fender mtd.; $1,095; guar., terms. 1801 W. 63d-st., cor. Wood. Al. open.
PACKARD 6, 333, 7 PASS. SEDAN—BEST cond. throughout; 1 shot oiling system. Barg., $300. 7320 Stony Island. Pla. 2000.
PEERLESS—1929 SEDAN, MODL.91, WIRE wheels, fender wells, in perf. cond., $415; guar.; terms. 2835 N. Kedzie. Key. 7418.
PIERCE-ARROW SEDAN—LIKE NEW; SAC. $300. Call Jun. 9139 before 2 p. m.
PONTIAC—1930 4 DOOR SPORT SEDAN, $495; driven 2,126 mi.; 6 wire wheels, 2 fender mounted; fully guar.; terms, trade. ALWAYS OPEN. 2810 W. MADISON.
REO—FLYING CLOUD, LATEST 1929 MAST. sport coupe, $595; driven 5,846 miles; represents new car.; terms. 1801 W. 63d.
STUDEBAKER 1929
Straight 8 Commander, 4 door, 5 pass., brougham. A very attractive model in one of the most popular of the Studebaker line. Has 6 wire wheels and side mountings, excellent balloon tires, trunk on rear with suitcases, Lorraine spotlight, 4 wheel brakes, winterfront, etc. Whipcord upholstery, excellent finish. Fully guaranteed. Special at $825. Only $275 down; trades. E. H. Collins Automobile Co., Reo and De Vaux Dist., 2220 S. Michigan-av. Calumet 6900.
STUDEBAKER—COMM. 8, LATEST 1930, 4 door sedan, $845; driven 1,136 mi.; 6 wire wheels, 2 mounted forward; equip. with white walled General tires; fully guar.; terms, trade. ALWAYS OPEN. 2810 W. MADISON.
STUDEBAKER—1930 DE LUXE 5 PASS. SEdan; car is actually just like new; guaranteed perfect; cost $1,656; will sell for balance of mortgage, $785; terms or trades. 3333 W. Madison-st. Always open.
STUDEBAKER—1930, VICTORIA COUPE. Kullberger-Nash, 1441 E. 75th.
STUDEBAKER—6, 1929 SPORT, RUMBLE seat coupe, $485; run 3,183 mi.; 6 wire wheels, 2 fender mounted; 90 day guar.; terms, trade. Alw. open. 2810 W. Madison.
STUDEBAKER — 1930 PRES. 8 SEDAN; wire whls., side mts.; for bal. due, $595. Finance Co., 6935 Stony Island. Mid. 7076.
STUDEBAKER—1929 4 DOOR SEDAN, $395; driven 3,391 miles; 90 day guar.; terms, trade. Always open. 2810 W. Madison.
WHIPPET — 1929 4 DOOR SEDAN, $195; low mileage; fully guar.; terms, trade. ALWAYS OPEN. 2810 W. MADISON.
WHIPPET — 1928 SEDAN, LIKE NEW throuout, fully equipped, $50 down, bal. 12 mos. Durst Chev., 1147 W. Jackson-blvd.
WILLYS-KNIGHT—1929 4 DOOR SEDAN, $395; perfect cond.; fully guar.; terms, trade. Always open. 2810 W. Madison.
WILLYS-KNIGHT SEDAN — RADIO equipped; good condition; $400 or best offer. Address T H 192, Tribune.

AUTO CREDITS FOR SALE.
$150 STUDEBAKER CREDIT—WILL SAC. for $75. Atlantic 4300. Norm. 6515.

AUCTION SALES.
BY ORDER OF FEDERAL FIREPROOF STORAGE CO., for unpaid charges, starting Tuesday, March 24, at 10:30 a. m. and continuing day and night until all goods are sold, storage and household goods of all kinds. Open for inspection Monday. 25% deposit required, cash or certified checks. L. N. FLECKLES AUCTION HOUSE, Public Auctioneers. Bittersweet 3400. 804 GRACE-ST. AT BROADWAY [3600 N.]
WILLIAMS, BARKER & SEVERN CO., 423 S. Wabash-av. General Auctioneers. Furniture, Carpets, General Household Goods. Telephone Harrison 3777.
ALBERT J. MENDELSSOHN & CO., Chicago's Leading Auctioneers, 606 S. Wabash-av. Ph. Harrison 3151.

HOME FURNISHINGS WANTED.
SOUTH SIDE— —NORTH SIDE. ATLANTIC 2290. WELLINGTON 9367. PHILPOTT'S BUYERS MEAN MONEY TO YOU. See us first. ARTHUR R. PHILPOTT.
USED FURN., RUGS, STOVES, ELEC. RAdios bought. Highest prices paid. We call anywhere. NEVADA 1150. Acme Furn.
CALL CRAWFORD 3850 FOR HIGHER cash prices on your furn., rugs and elec. radio; prompt serv. Spaulding Furniture Co.
HIGHEST CASH PRICES PAID FOR USED furn., rugs, stoves and elec. radio. We call anywhere. Homan Furn. Ph. Kedzie 1300.
DEALER STARTING NEEDS FURN., RUGS, radios, etc. Pay cash. Ph. Wentworth 3400.
HIGHEST PRICE PD. FOR FURN.WE CALL anywhere. Brown's Furn. West 2149.

CLOTHING, FURS, ETC.
$15—Sample Fox Scarfs—$15
Pointed Foxes. Brown Foxes. Red Foxes. Red Cross Foxes. KAYE'S STUDIO, 30 E. Randolph, R. 202.
TO CLOSE OUT — 52 SHOPWORN FUR scarfs in red, white, beige, and pointed. $7.50; easily worth $25. Bart's Fur Factory, 65 E. Randolph, opposite public library.
2 BEAUTIFUL MINK COATS, INCLUDING muffs, finest quality; very reas. 1908 E. 71st-st. Ph. Hyde Pk. 9430. Open Sunday.

AUTOMOBILE LOANS.
NEED MONEY TODAY?
CASH IN 15 MINUTES.
AUTOS and TRUCKS
Property Remains in Your Possession.
YOUR SIGNATURE ONLY!
Refinancing—Reducg. Pymts.
Motor Car Finance Co.
2411 S. MICHIGAN-AV. Calumet 7272-7273.
SOUTH SIDE OFFICE.
6227 COTTAGE GROVE-AV. Dorchester 2520.

CASH
IN 10 MINUTES.
NO DELAY
AUTO AND TRUCK LOANS.
$350 TO $10,000
Confidential. No Endorsers.
15 Years at Same Location.
Winter-Hirsch
1842 S. Michigan-av. Calumet 4586.
4657 W. Madison-st. Estebrook 3248.
6158 Cottage Grove. Dorchester 6913.

C—A—S—H!!
$100 TO $1,000
Advanced on your car. Present payments reduced. Refinancing.
$300 COSTS $15
Other amounts in proportion. NO ENDORSERS REQUIRED! DRIVE AS YOU PAY. QUICK, CONFIDENTIAL SERVICE!
Finance Credit Corp.
Drive right up to our door. MAIN FLOOR. 205 N. LA SALLE-ST. PHONE STATE 6372.

A-U-T-O L-O-A-N-S
$300 Costs $7.50
NEW LOW RATE. LONG TIME PLAN.
We Loan More—Charge Less.
ALSO REDUCE PRESENT PAYMENTS.
GORDON FINANCE CO.,
192 N. La Salle-st. State 8828.
2239 S. Michigan-av. Vict. 3500.
5100 Broadway. Long. 6481.
3301 North-av. Belm. 5843.

AUTOMOBILE BONDING COMPANY
Established 1919.
6528 COTTAGE GROVE. HYD. 9723.
7850 S. HALSTED. TRI. 0807.
4802 N. WESTERN. RAV. 5100.
4734 W. MADISON. AUS. 3006.
105 W. MONROE. RAN. 7992.
Open Evenings.

LOANS ON YOUR CAR OR YOUR PRESENT PAYMENTS REDUCED AT
7% PER YEAR
NO INDORSERS. NO WAITING. Branches open Mon., Wed., Fri. eves. EMPIRE FINANCE CO., 100 N. La Salle-st. Dearborn 0870. 423 E. 63d-st. Englewood 1624. 2243 S. Michigan-av. Calumet 3339.
SAVE 25% ON YOUR AUTO LOAN. We have reduced our rates. Walk upstairs and save money. CENTRAL STATES FINANCE CORP., 209 N. La Salle-st., 2d floor. State 3615.
LOANS BY PHONE.
NOTES REDUCED. CALL STATE 1919. Car Owners Finance Co., 127 N. Dearborn-st.
MONEY WITHOUT DELAY— Majestic Investment Corporation, 105 W. Monroe. Randolph 4364. "A branch near you to serve you."
AUTO LOANS—SAFE FOR THE BORROWER. AUTO SECURITY CORPORATION, 205 W. Wacker-dr., cor. Wells. Cen. 4606. Eves. 1777 Howard-st. Ph. Rog. Pk. 6744.
BONDED WAREHOUSE PLAN—PAY NO INterest; store your car. Pay storage charges only. HUB STORAGE CO., 2309 S. KEELER-AV. [AT OGDEN]. ROCKWELL 5500.
AUTO LOANS. NOTES REDUCED. NATIONAL FINANCE CO., 155 N. Clark-st., Room 602. Central 5532.
AUTO LOANS. PAY NO INTEREST. STORage charges only. ACME FINANCE CO., 1344 S. Michigan-av. Calumet 1483.
LOWEST RATES—AUTO LOANS OR REduce payments. See us first. Great Northern Finance, 1 N. La Salle. Franklin 9890.
U. S. FINANCE AND MORTGAGE CO.—10 minute service, lowest rates; confidential; parking. 721 N. Michigan. Superior 7083.
AUTOMOBILE LOANS — LOWEST RATES. Always open. Phone Van Buren 3200. 2810 W. MADISON-ST.
NO INTEREST — PAY STORAGE ONLY. Instant cash advanced on your car. Atlas Warehouse, 1238 S. Michigan. Cal. 1802.
AUTO LOANS—1¼% PER MONTH. STAR FINANCE COMPANY, 1525 E. 53D-ST. MIDWAY 0725.

MOTOR TRUCKS.
CHEV.—LATE '29 DE LUXE DEL....$225
Chev. '30 ¾ ton panel.............. 325
Ford '29A, paint like new.......... 245
Ford '29A, panel, guar............. 245
Dodge '28, produce body............ 165
Federal 1¼ ton, express body........ 99
WRIGHT MOTORS, 242 W. 55TH.
Ford, Chev.Trucks-Like New
1930-'29-'28 models; ¼ to 2½ tons; $75 up; $40 cash, balance easy; panel express and stake bodies; 90 day written guarantee; horses taken in exchange. LEVY'S, 724 Milwaukee, cor. Carpenter. Always open.
FORDS — LATE MODEL A'S, DE LUXE Panel, Pick Up Body and Canopy top trucks. Look like new. Terms or trade. LAWDER BROS., 6900 Vincennes-av.
STERLING 5 TON DUMP; A-1 CONDITION. Priced low. Autocar Sales and Service, 1716 W. Pershing-rd. Vir. 0210.
5 FAGEOL BUSES, PRICED RIGHT FOR quick sale, 20 W. 17th-st. DOUGLAS AUTO PARTS CO.
WANTED—TO BUY—TRUCK, 1½ TON, stake body; best buy about $250. Call all day, 1526 E. 53d-st. Midway 9587.
FORD 1½ TON CORK LINED PANEL BODY, good for butter and egg dealer, $325. Warner & Moore, 5301 Lawrence-av.
14 FOOT FURNITURE BODY; LIKE NEW. Call Kildare 2602.

MOTOR TRUCKS TO RENT & WANTED.
WANTED—TRUCKS AND SEMI-TRAILERS for steady long distance hauling. Apply 2807 S. Wabash-av.

LEGAL NOTICES.
South Park Commissioners, Chicago, Illinois.
The South Park Commissioners will receive sealed proposals for the purchase of all or any multiple of $500,000.00 [equal quantities of each maturity], of the following described four per cent (4%) Serial bonds, of the denomination of $1,000 each, until three o'clock P. M. Friday, March 27, 1931, at their office, 57th Street and Cottage Grove Avenue, in the City of Chicago, Illinois.
The bonds to be sold are as follows:
$3,500,000.00 CHICAGO RIVER BRIDGE AND APPROACH BONDS, UNDER VOTE OF NOVEMBER 2, 1926, SECOND ISSUE, BEARING DATE OF MARCH 15, 1931. $175,000.00 OF THE PRINCIPAL OF THESE BONDS MATURE MARCH 15TH OF EACH YEAR, FOR TWENTY YEARS, BEGINNING WITH MARCH 15, 1932. INTEREST IS PAYABLE SEMI-ANNUALLY ON MARCH 15TH AND SEPTEMBER 15TH OF EACH YEAR.
A deposit in the form of a certified check in the amount of $100,000, payable to the South Park Commissioners, must accompany each bid as a guarantee of the good faith of the bidder.
The South Park Commissioners reserve the right to reject any or all bids.
M. E. CONNELLY, Secretary.

STATE OF ILLINOIS, DEPARTMENT OF PUBLIC WORKS AND BUILDINGS, SPRINGFIELD, ILLINOIS.
ADVERTISEMENT.
Notice is hereby given that sealed proposals will be received at the office of the Department of Public Works and Buildings, Springfield, Illinois, until 10 o'clock a. m. Thursday, March 26, 1931, for all Portland Cement required during the period from April 1, 1931, to March 1, 1932, for use on the highway, bridge, and culvert work listed in the proposal, which is to be built by or under the direction of the Department of Public Works and Buildings, Division of Highways.
The figures shown in the proposal under "Estimated Amount of Cement Required" are approximate only, and the Department assumes no obligation to use the entire quantity therein designated or any definite amount of cement, and furthermore reserves the right to purchase only such amounts of cement as may be required for the construction actually completed during the time above specified.
Proposals must be made on forms provided.
The Department of Public Works and Buildings reserves the right to reject any or all proposals.
Proposal forms and full information may be obtained by writing direct to the Department of Public Works and Buildings, Springfield, Illinois.
DEPARTMENT OF PUBLIC WORKS AND BUILDINGS.
BY H. H. CLEAVELAND, Director.
March 12, 1931.

Chicago Daily Tribune
THE WORLDS GREATEST NEWSPAPER

MONDAY, MARCH 23, 1931.

Three Killed When Auto Hits Holes in Street—Convicts Tell Story of Spy System in Prison

BABY BRIDE OF '63 DIES. Mrs. George Pickett, whose husband led Gettysburg charge, passes away.
(Story on page 9.)

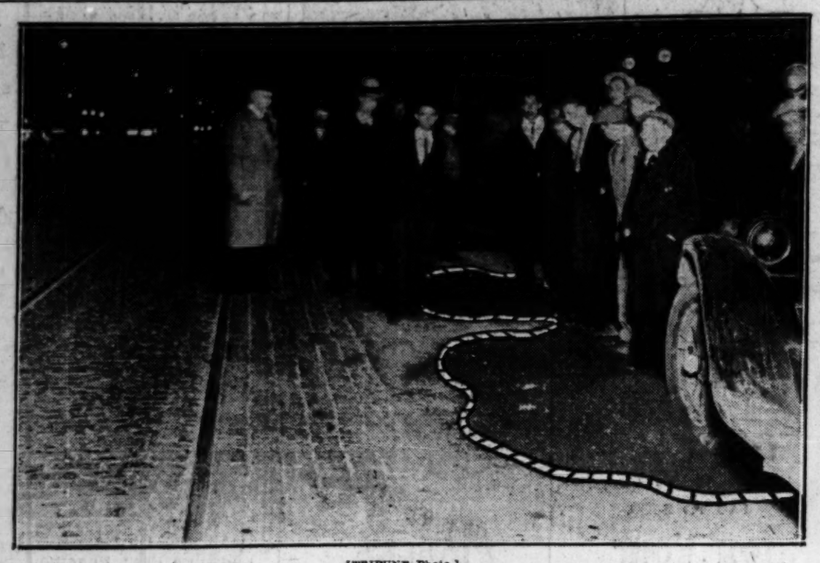

[TRIBUNE Photo.]

HOLES IN STREET ARE FILLED AFTER THEY CAUSE THREE DEATHS. Scene in front of 6911-13 Grand avenue, showing the cinders, indicated by white lines, and giving idea of the size of the holes into which auto plunged, causing driver to lose control and crash into street car with fatal results.
(Story on page 1.)

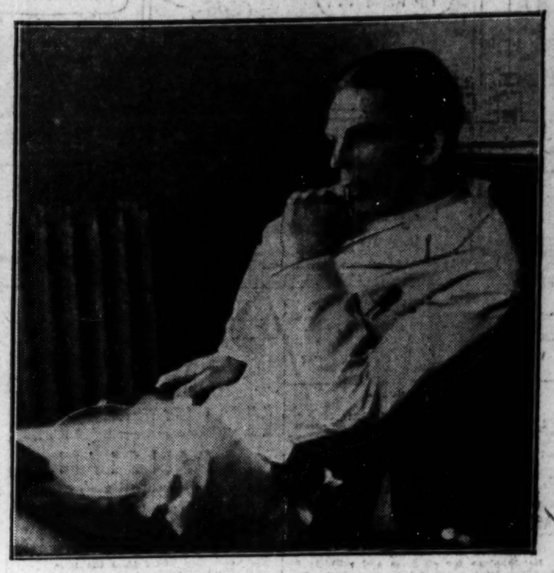

FLEEING CONVICTS KILLED AT CLOSE RANGE. Harold Splitt, convict witness, tells legislators clothing of men slain on Feb. 22 was burned by powder.
(Story on page 1.)

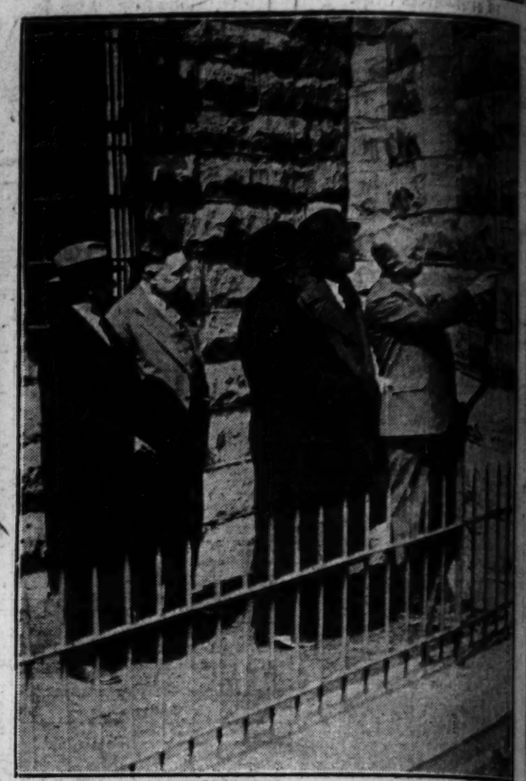

INVESTIGATE KILLING OF PRISONERS. Right to left: State Representatives Michael L. Igoe (pointing to bullet holes in Joliet prison walls), William Thon, Roger Little, Harry McCaskrin, M. E. Bray and Roy Barnes.
(Story on page 1.)

[TRIBUNE Photo.]

EASTER LILIES ON EXHIBIT AT PARK. Hazel Du Vall, Clair Gruhn, who is watering flowers, and Eva Hollingsworth at Garfield park conservatory.

[TRIBUNE Photo.]

AUTO IN WHICH THREE WERE KILLED IN CRASH. Machine of which driver lost control when it dropped into holes in street in front of 6911 Grand avenue.
(Story on page 1.)

[TRIBUNE Photo.]

BOY WITNESS. Clifford Hieronimous, aged 18, one called by legislators.
(Story on page 1.)

ASSAILS BOARD. Harvey Rogers, convict, tells legislators parole laws are foolish.
(Story on page 1.)

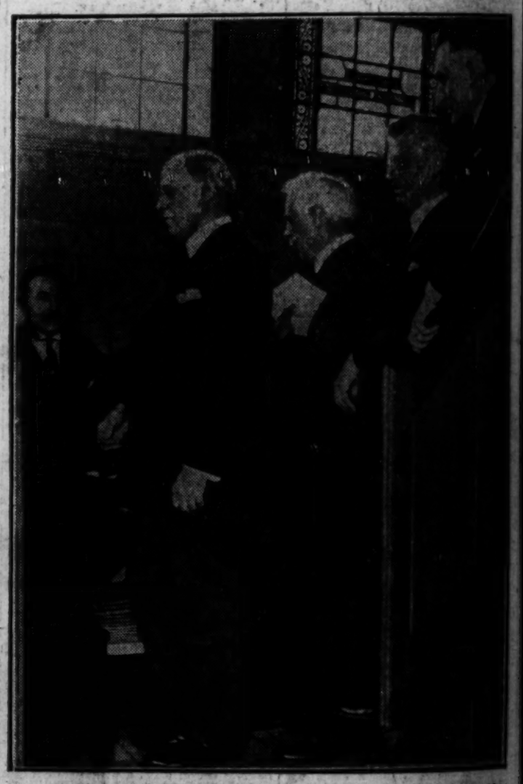

CHURCH IS PRESENTED WITH NEW ORGAN. Left to right: Edward Benedict, organist; Curtis N. Kimball, who gave the organ, and the Revs. Norman B. Barr, Dr. Andrew C. Zenos, and Dr. Malcolm A. Matheson at Olivet institute.

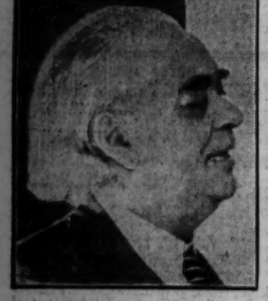

NEGRO IS HONORED. R. B. Harrison, Jehovah of "Green Pastures," wins the Spingarn medal.

[TRIBUNE Photo.]

WOMEN CARRY PRESENTS TO INMATES OF ELGIN VETERANS' HOSPITAL. Members of women's auxiliary of Logan Square post, American Legion, and some of their husbands on their way to carry candy, cakes and smokes to soldiers at hospital.

[TRIBUNE Photo.]

JUDGE GREETS STAGE STAR AT STATION. Judge Joseph Sabath and Guy Bates Post, who arrived on the Olympian of the Milwaukee road, at the Union station.

[Acme Photo.]

HE DRAWS PENSION. Ferdinand, dethroned czar of Bulgaria, gets $30,000 a year from Germany.

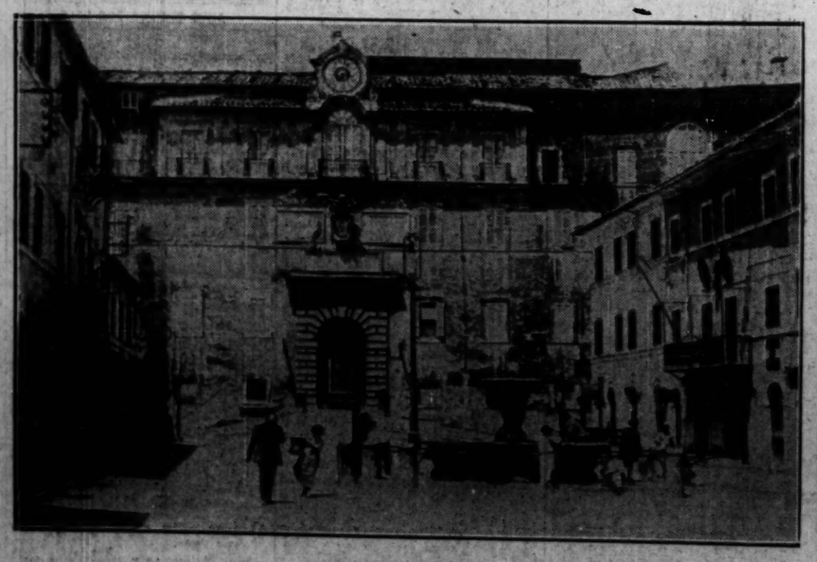

[Acme Photo.]

PALACE IN WHICH THE POPE WILL SPEND THE SUMMER MONTHS. Castel Gandolfo, overlooking Lake Albano in the Alban hills, fifteen miles from Rome. The pope is enabled to leave Rome as a result of treaty with Italy.

[TRIBUNE Photo.]

MAN WHOSE DUTY IT WAS TO SHOW NEW YORK TO VISITORS IS SHOWN THE SIGHTS OF CHICAGO. Grover Whalen, former official greeter, and also former police commissioner of New York, on top of the Hotel Sherman, Homer J. Buckley is pointing out the sky line to him. Mr. Whalen speaks before the advertising council of the Association of Commerce today.
(Story on page 6.)